

Society News and Club Affairs

OLIVE M. DOAK, Society Editor

Rainbow Chapter Will Compliment Miss Wright

A reception in compliment to the past worthy advisor of the Order of Rainbow for Girls, Chadwick assembly, Miss Eleanor Wright, will mark the opening of the fall meetings for the order Saturday night. Miss Wright has been elected grand hope for the Oregon Rainbow assembly and is now in line to be the grand worthy advisor of Oregon.

The evening will be preceded by a short business meeting and following that members of the DeMolay will attend the reception upon special invitation.

The receiving line at the reception will include Miss Ruth Fleck, Miss Eleanor Wright, Mrs. M. B. Millard, Miss Betty-Mae Hartung is chairman of the refreshment committee.

Mrs. G. McGilchrist Is P. E. O. Hostess

Chapter G. of the P. E. O. sisterhood met at the home of Mrs. Gordon McGilchrist Thursday for a delightful social and program meeting. Mrs. H. E. Bollinger was assistant hostess.

During the program Mrs. Fred Lange read an interesting paper concerning the early Indian tribes of Oregon. During the business meeting the dates of October 3 and 4 were set for the annual fall rummage sale conducted by the organization.

In accordance with the plan of the chapter for studying the early history of the northwest, Mrs. D. X. Beechler will prepare a program dealing with the Pacific fur trading operations. Mrs. B. E. Bower and Mrs. H. S. Poissal will be the next hostesses.

Special guests Thursday were Mrs. Fredericks of chapter AX, South Pasadena, Calif., Mrs. W. B. Burt, of chapter AK of Portland, and Mrs. James McGilchrist.

Kingwood—Mr. and Mrs. Stephen LaRaut entertained quite extensively the past week. Among their guests were Mr. and Mrs. Lester Lewis, Miss Constance Lewis and Mrs. Ida Smith of Portland; Mrs. Robert A. Booth of Eugene; Miss Helen Margaret McGee of Ashland; Mrs. Harry Heffling, Toledo; Mr. and Mrs. Guy LaRaut, Vancouver, Wn.; Mr. and Mrs. Narciss La Raut, Mrs. Genevieve Marsters and La Raut Lewis, Salem.

Miss McGee has gone to New York City where she will study music. La Raut Lewis left for Boston where he will enter school.

Mrs. Walter A. Denton attended an executive meeting of the state federation of music clubs in Portland Wednesday noon. The event was a luncheon meeting at the Sign of the Rose. Various topics of interest was discussed and plans were laid for further activities for the year, these to be announced at a later date when complete.

A marriage of interest to many was that of Miss Phyllis Lemmon to Floyd Wetteland Thursday morning at the Liberty street. Rev. W. Robins officiated. Mr. and Mrs. Robert Fields were the only attendants. Following the ceremony Mr. and Mrs. Wetteland went immediately to Portland where they will make their home and where Mr. Wetteland is connected with station KTBR.

Among prominent people already here for the horse show are Mr. and Mrs. A. P. Fleming, Mrs. Hilda Cook McCormack, Mr. and Mrs. J. B. Sullivan and Mr. and Mrs. Harold Helveston, all of whom are registered at the Marion.

The state Parent-Teachers association will have a booth in the grandstand pavilion this year at the state fair. There will be a rest room for mothers and a nursery for children. Mrs. I. L. Wright will assist Mrs. M. E. Abbott who will be in charge of the booth.

An informal social evening complimented Mrs. Fredrick Byrd, Sr., on the occasion of her birthday Thursday evening. Cards and conversation were enjoyed by a group of Salem and Portland guests.

Judge and Mrs. J. H. Bean are spending several days in and about Pendleton.

Mrs. Ella Howe of Portland is the house guest of Mrs. G. A. Wood for several days.

Beuna Brown who will introduce to the line, Mrs. Paul V. Edwards, Miss Virginia Edwards, Miss Betty Lewis, and Miss Pauline Findley.

At the Beta Chi house Miss Louise Brown will introduce to the line which will be headed by Mrs. P. A. Elliott, and Miss Evelyn High.

SOCIAL CALENDAR

Saturday, September 20
W. R. C. 2 o'clock, Miller's hall.

Encinitis Club Begins Fall Meetings

Much enthusiasm marked the first meeting of the Encinitis club held at the Y. W. C. A. Thursday evening. Many plans were discussed and important decisions made concerning the work for this year. Starting Tuesday, September 30, the club will hold a meeting every week, the evening being changed from Thursday to Tuesday.

Miss Alice Falk, the new president, appointed the following standing committees: program, Mildred Judson, Helen Richardson, Elizabeth Welch, Aileen Gilson; social, Esther Hilmer, Mildred Wynkoop, Mabel Currie, Dorothy Franks; membership, Betty Elfsen, Leila Park, Marie Pilleter; secretary, Bessie Tucker, Lulu Eastridge, Anona Welch; publicity, Gertrude Chamberlin, Evelyn Poulsen, Marguerite Farmer.

Following the business meeting, Miss Essie Maguire, regional secretary for the Y. W. C. A. led an interesting discussion on the purpose of Business Girls' clubs and made many suggestions for the club work.

Out of Town Wedding Of Interest in Salem

Word has been received in Salem of the marriage of William McGilchrist, Sr., to Miss Jessie Thompson, September 12, in Vancouver, B. C. Mrs. McGilchrist formerly made her home in Glasgow, Scotland, having only come to Vancouver about 10 years. The Thompson family and McGilchrist family have been friends for years through the relationship of the late Mrs. McGilchrist to the Thompson family.

Mr. and Mrs. McGilchrist are now touring in Canada and in Washington and will return to Salem at an indefinite date.

Miss Margaret Wilson, daughter of Mr. and Mrs. Otto Wilson, will leave Sunday for Eugene where she will enter the University of Oregon as a freshman.

Sororities Open Social Season With Teas

The freshman girls of Willamette university will be welcomed to the campus this afternoon with semi formal teas at the sorority houses.

The hours are decided upon by alphabetical arrangements so that the Alpha Phi Alpha sorority will entertain between the hours of 2:30 and 4:30 o'clock, then the Beta Chi sorority will begin receiving at 3 o'clock and receive for two hours and the Delta Phi following beginning to receive at 3:30 o'clock.

Informal musical programs will be given at each house in the course of the tea hours.

At the Alpha Phi Alpha house the guests will be greeted at the door by Miss Lulu Allen, and Miss Helen Hanke will introduce to the line which will be headed by Miss Margaret Warnke, Mrs. Mason Bishop, Mrs. Carl Gregg Doney and Mrs. George Alden.

The guests at the Delta Phi house will be greeted by Miss

Last Picnic Supper Of Season Observed

Kingwood—Members of the Laurel Social Hour club gave the last picnic supper of the season Wednesday evening at the home of Mrs. J. W. Page, a member who is leaving the neighborhood to make here home in Falls City. Husbands and families of members were entertained and the affair was also in the nature of a farewell to Mrs. Page who was presented by her fellow members with a handsome piece of silver.

Those enjoying the festivities were Mr. and Mrs. R. A. Blevins, Mr. and Mrs. A. L. Applewhite, Mr. and Mrs. Theodore Bernard, Mr. and Mrs. J. E. Smith, Mr. and Mrs. B. B. Flack, Mr. and Mrs. Albert Beckman, Mr. and Mrs. E. W. Emmett, Mr. and Mrs. G. L. Adams, Mr. and Mrs. W. J. Page, Dr. and Mrs. D. A. Williams, Mrs. G. E. Vorburgh, Misses Hazel Emmett, Mona Vosburgh, Catherine Applewhite, Vina Emmett, Alice Morrow, Edna Pake, Carl Bernard, Wendell Emmett and Gene Beckman.

Informal Affairs at McGilchrist Home

Mrs. William McGilchrist, Jr., has been hostess for several informal affairs at her home on North Summer street during the past week. Wednesday evening the birthday of Mr. McGilchrist was observed with a 10 cover dinner party followed with an evening of bridge. High scores were held by Mr. and Mrs. James Nicholson and Mrs. Margaret LeFurgy.

Tuesday afternoon Mrs. McGilchrist was hostess for an afternoon of bridge with her club as guests, and Saturday evening a bridge party made a happy informal affair. High scores for this evening went to Dr. and Mrs. W. H. Darby.

Kingwood—Recent guests of Mr. and Mrs. R. A. Blevins were Mr. and Mrs. John Robbins, Jr. The marriage of Mr. and Mrs. Robbins was a recent event at the home of the bride in Bend. Mr. Robbins is a nephew of Mrs. Blevins. Mrs. Robbins was Miss Helen Wood and before her marriage was private secretary to President Landers of the Oregon Normal School at Monmouth. Both Mr. and Mrs. Robbins will attend Stanford university at Palo Alto, Calif., the coming term.

The visit of Mr. and Mrs. Robbins at the Blevins home was an incident in an extensive honeymoon trip during which they vis-

ited the Pendleton Round-up, Yellowstone National park, Glacier National park and in Canada, Banff national park, Calgary, Lake Louise and many other interesting places in the Canadian Rockies.

B. and P. W. Club Plans Social Meeting

The regular dinner meeting of the Business and Professional Women has been scheduled for Tuesday night at 6:30 o'clock. Dean R. R. Hewitt will be the speaker and will discuss her recent trip to South America. William Wright will be soloist for the evening.

Miss Laurell Cree, who leaves soon for Monmouth where she will enter Oregon state normal school, was pleasantly surprised Sunday afternoon with a "going away" shower. The afternoon was spent in music and conversation. At a late hour Mrs. Cree was assisted in serving tea by Miss Adelaide Bettencourt. Guests present for the affair were the honor guest, Laurell Cree, and Mrs. W. Gerkie, Ethel Cass and Bell Cass of Eola; Hollis Peterson, West Salem; Adelaide Bettencourt, Portland; Lowell Cree, Scio; Paul Cree, Willamina; Grace Tracey, Margaret Sorahnan, Peggy Smith, Ellinore Smith, Joan Smith, Rose Dickinson, Crystal Cree, Mr. and Mrs. George Cree.

Dinner Party Compliments Guests

Dr. Russell S. Showers of Dayton, Ohio, secretary of the home mission and church erection society of the church of the United Brethren and Ira D. Warner, Bishop of the United Brethren church for the Pacific coast were guests at the W. A. Dunigan home Thursday evening for a six o'clock dinner.

Covers were placed for Dr. Russell S. Showers, Bishop Ira D. Warner, Mr. and Mrs. W. A. Dunigan and Miss Wilma Dunigan.

Farewell Party For E. E. Pruitts

Salem Heights—A farewell party was given for Mr. and Mrs. E. E. Pruitt Friday night by members of the Salem Heights community club at the clubhouse. A happy social evening was tempered by the fact that Mr. and Mrs. Pruitt, valuable members of the club, are departing for Salem in a short time, where they will make their home after having spent the past three years in the Salem Heights district.

Guests expected at the Otto Wilson home this week end are Mrs. Ernest Wilson, cousin of Mr. Wilson, and her son, Carl, of Palo Alto, California. They expect to remain for several days.

ANNOUNCING THE NEW BOSCH SUPER SCREEN GRID RADIO

SENSATIONALLY COMBINING ALL MODERN REFINEMENTS IN ONE SET...

plus!

LET'S TAKE FOR GRANTED modern radio performance... sound engineering... screen grid... electro-dynamic type speaker... beautiful cabinets... tonal fidelity... power... volume... selectivity... push-pull amplification... and all the rest of the features that belong to present-day radio receivers. These things should be in every set if it deserves to be called modern. It is the refinements... the plus... which radio must have to excel today.

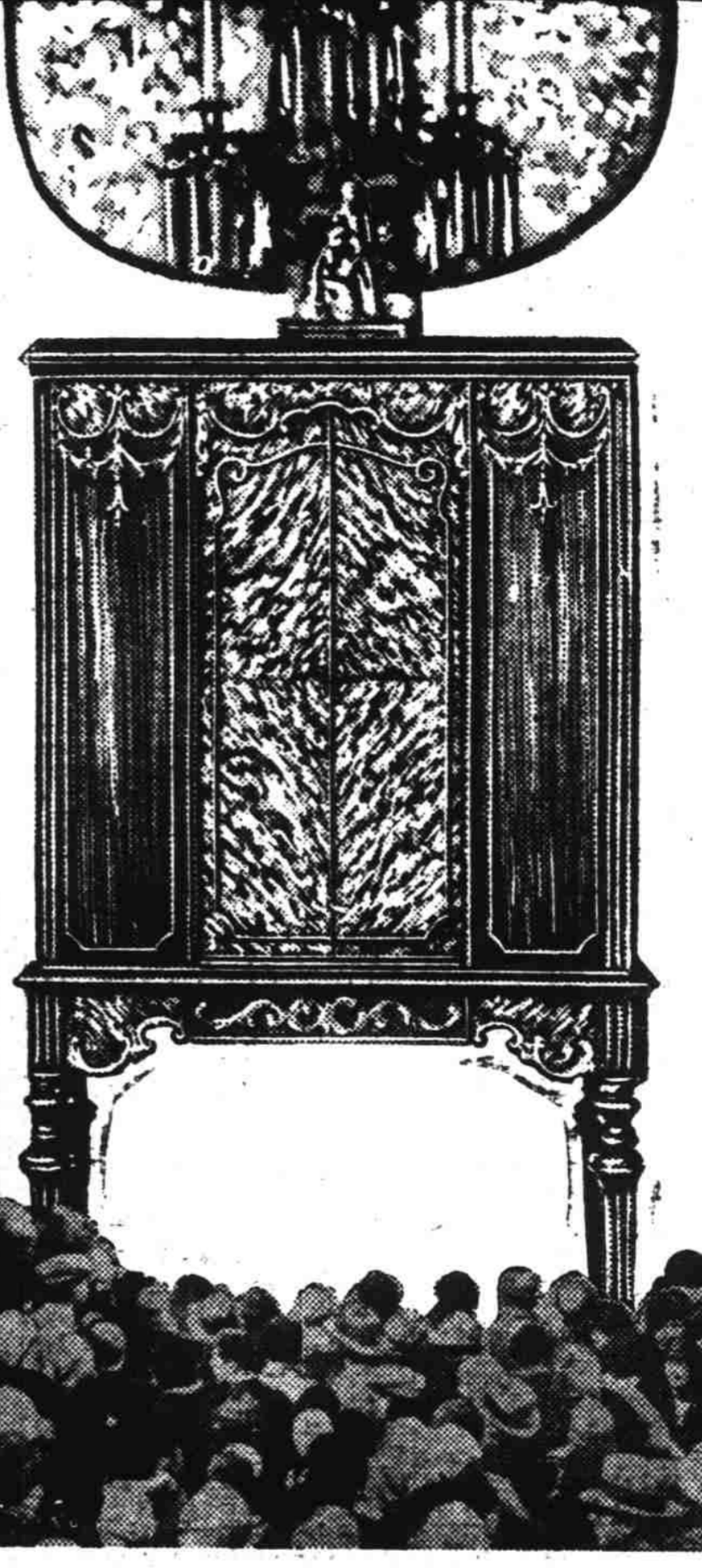

BOSCH RADIO today stands in the forefront... the triumphant achievement of electrical engineering genius! The features which have always marked Bosch Radio for leadership, are climaxed in the new de luxe models by eight superb refinements, bringing radio entertainment to a perfection not available to the public a few short months ago. NOW... waiting for you at your nearest Bosch Radio dealer... are the master products of present day radio. One... the new Bosch Standard is a typical Bosch set, simplified to meet every day requirements. The other, the new Bosch de luxe, combines in one receiver, all the modern refinements necessary to complete the enjoyment of the most discriminating... and both are moderately priced.

8 MODERN REFINEMENTS, PLUS

- 1 Tuning Meter... finds the exact point of best reception of every station with electrical accuracy. Makes possible tuning with speaker shut off.
 - 2 Station Selector... The only control which is needed, if it is desired to disregard other refinements. This control also adjusts receiver for photograph reproduction.
 - 3 Full Automatic Volume Control... Automatically holds the volume at desired tone level for all stations. Automatically reduces fading.
 - 4 Speaker Mute... Tune with the meter from station to station with the speaker shut off, and avoid the humming of stations passed on the dial.
 - 5 Tone Selector... Whether you prefer a low mellow tone or brilliant high notes, or any tone between the Bosch Tone Selector gives you absolute choice, at your fingertips.
 - 6 A Twelve Inch Speaker... Provides greater volume, deeper, fuller tones, more fidelity.
 - 7 Local-Distance Switch... Provides a surge of reserve power for distance or weak-signal stations, and improves the reception of local stations.
 - 8 Bosch Line-o-lite tuning dial... cuts a sharp line of light across the dial, giving you instant and exceptionally accurate tuning action.
- PLUS!... the unmatched performance of Bosch Super Screen Grid Radio, plus the glorious beauty of Bosch Radio consoles, plus five gang condenser tuning with five tuned circuits which splits hairs for selectivity, plus custom-tuning to the individual home. This last is an unique feature. At the time of installation every set is individually tuned to perfect reception and to the serial and ground to which it is connected. Every set is custom-engineered to the room wherein it plays.

EXPERT RADIO SERVICE IN ATTENDANCE

Call 2397 for Demonstration



The Home of Bosch Radios

BOSCH MOTOR CAR RADIO • • • BOSCH MOTOR BOAT RADIO

WILLAMETTE -VS- Oregon State

Saturday, Sept. 20—8 P. M.
FIRST NIGHT GAME AT CORVALLIS



And Talking of "Night-Lites" these catty little Dresses stand out like a "Lighthouse in a Storm"

Youthful lines are at their best in this new shipment of dresses for afternoon and evening wear.

One of course wants to look outstanding to a degree of notice-ability and these dresses sure "turn the trick." Come in and browse around.

12.45 17.50 19.50

Open Saturday Nite until 8:30
Shipley's
Quality Merchandise—Popular Prices