LINGLE'S NAME HEARD IN CASE

Gun Toter Says He Worked For "Jake" But His Veracity Doubted

(Continued from Page 1.)

Cross examined by the defense he said he had not investigated the reference to employment by Lingle because he saw no significance at the time.

Detective John Howe, Drury's partner, was asked regarding Kissane's reputation for veracity. He replied it was bad. His opinion was founded, he said, on his observation of Kissane's associations and on conversations about him with other policemen.

"Would you call Lingle a gangster?" Howe was asked.

"No, I wouldn't because I never knew him," the detective said.

Alderman Albert, urging his resolution for an investigation of the police, asserted city council must accept responsibility for the situation and "do the work the state's attorney does not or cannot do." He drew attention to the cleanup of Philadelphia by Brigadier General Smedley Butler.

"Is there any one," he asked, "who says these crimes could be committed without the connivance of police and gangsters?"

"Chicago is governed by police captains for the benefit of police captains. The remedy is not to transfer a captain from one station to another, but to send the guilty ones to the penitentiary.

"Let us find out why police captains ride in Lincoln automobiles and live like Rockefeller while men are being shot down in the street."

Former Kaiser's Boat Excursion Meets Disaster

AMSTERDAM, June 18.—(AP)—A boat on which part of an excursion party organized by former Kaiser Wilhelm was crossing Lake Kaag near Leyden, blew up this afternoon. Five were seriously injured. The ex-kaiser was sailing on another boat.

The victims were four of the guests and a mechanic. The ex-kaiser and the Princess Hermine were uninjured, but greatly perturbed by the accident, which has not been explained.

They were guests of a Dutch family and the party had divided into two boats for the lake trip. In one boat went the ex-kaiser and the princess and in the other part of their suite.

Mrs. Ada Stang Death Reported From Portland

Mrs. Ada A. Stang, 75, a resident of Salem since 1918, passed away at the home of her daughter, Mrs. Flossie Hall, in Portland on Wednesday, according to word reaching here. The remains will arrive this morning in care of the Terwilliger Funeral home and services will be held Friday afternoon at 2 o'clock with interment in the I. O. O. F. cemetery.

Mrs. Stang is survived by her husband, R. J. Stang, 445 South 17th street, and three children, Mrs. H. J. Lane, Farmington, Washington; Mrs. Flossie Hall, Portland; and C. J. Stang, Salem.

Kletzing Going To Ad Meeting

Ralph Kletzing, advertising manager of The Statesman, will leave here Saturday night for Spokane, where he will attend the Pacific coast ad club association annual meeting, which will be in session from June 22 to 26. Edwin Thomas, advertising man on the Capital Journal, will leave here Saturday morning for the meeting, and will join a delegation from California here. Kletzing will join the California's special train in Portland.

Two Girl Scouts Lost in Forest

YAKIMA, Wash., June 18.—(AP)—Searching parties under the direction of Arnold Arneson, Currant Flat forest ranger, were combing the hills in the vicinity of Fife's peak, near here, in an effort to locate two Yakima girl scouts, Evelyn Krautkremer and Marian Converse, each 17 years old, who were lost yesterday.

WELCOMING NEWEST SCOUT!

Undaunted by his 90 years, John D. Rockefeller enrolls himself as a boy scout and is duly welcomed by a picked contingent of his fellow-scouts from Mommouth and Ocean Counties, New Jersey, as he emerges from church at Lakewood, N. J. The new "tenderfoot scout" was asked to help raise about $150,000 for scout camps and promised to "get some more of the older boys to join—boys that will help contribute."

The Call Board . .

By OLIVE M. DOAK

ELSINORE
Today—"All Quiet on the Western Front."
HOLLYWOOD
Today—"Dance of Life."
Friday—"The Return of Sherlock Holmes."
THE GRAND
Today—"The Vagabond Lover," with Rudy Vallee.
Friday—"Beau Bandit," with Rod LaRocque.
BLIGH'S CAPITOL
Today—"Under a Texas Moon."

In the presence of great art, overpowering human emotion, or a perfect truth one's reaction is silence. Why spoil a complete thing with words? Some such situation is true concerning one's reaction to "All Quiet on the Western Front," now showing at Fox Elsinore. Words are hardly capable of doing anything worthy of that picture. However, you who have not seen it want to know whether to see it, or not to see it. You will want to know if it is so much a war picture that you will not want to see it. Others will want to know if it is really true enough of war to make it worth while seeing.

It is a superb picture. In fact it is more than a picture, it is an accurately, realistically interpreted life which only the few, thank heaven, know about by actual experience.

It is a picture whose subject matter strips bare for the public a phase of life, which to the layman is wrapped about with glamour, glory, and explosive enthusiasm.

When you are done with viewing the picture you will spend the next few days wondering. You will realize why you could not understand so many who came from "over there". Your own son, or your brother, or your best friend no longer seemed to stir to the idealism which had been his once. After seeing "All Quiet on the Western Front" it is safe to wager you will understand.

You will wonder if your hatred for the "Hun" was rightly placed; you will wonder if after all we have any intelligent excuse for calling ourselves civilized when one of our fundamental ideas, patriotism and loyalty, taught in school, fostered by the church and developed in the home is nurtured in support of protecting our rights by killing our enemy.

The picture is stupendous, and almost overpowering. The truth is so blunt at times that it hurts terrifically, but in a flash a bit of humor lightens the tension so that one is still able to think.

A powerful production, having more of interest and value in it than words can begin to express. Only in seeing it will you understand what I have tried to put into words.

Gas Company to Erect Building On Court Street

Building permits totaling $12,034, the most Salem has seen in many a day, were issued from the building inspector's office Wednesday.

The Portland Gas and Coke company will spend $6,000 on construction of a concrete building, 60 by 64 feet in size, at 133 Court street, and permit for construction of a service station costing $6,030 at 1010 S. Commercial street was issued to the Texaco company. The station will be slightly smaller than the one nearing completion at Court and Church streets.

The other $4 completing the total was one to the Foster and Kleiser sign company for construction of a sign at 721 S. 12th street.

Unemployment Issue Is Taken Out of Politics

LONDON, June 18—(AP)—Prime Minister Ramsay MacDonald today moved to take England's serious unemployment problem out of politics by inviting David Lloyd George and Stanley Baldwin, leaders of the liberals and conservatives respectively, to a nonpartisan conference on measures for its relief.

Lloyd George, after the premier had delivered a speech covering the matter in commons, announced he had accepted the invitation for the liberals and hoped a solution would be found for the nearly 2,000,000 jobless. Baldwin had not indicated what the attitude of the conservatives would be.

OPERA STAR WED

NEW YORK, June 18—(AP)—Giulio Gatti-Casazza, director of the Metropolitan Opera company and American's foremost impresario, and Rosina Galli, his premiere danseuse, were married quietly at St. Joseph's Catholic church in Jersey city today and slipped away aboard the liner Vulcania for a honeymoon in Cannes.

AMY LANDS I NAUSTRALIA

Miss Amy Johnson, 23-year-old English girl, stepped jauntily from her little Moth plane at Port Darwin, Australia, the first woman to fly alone from England to Australia. Battling against storms most of the way, she covered the distance of 10,400 miles in a little less than twenty days.

BYRD RETURNS FROM EXPLOITS

Triumphal Marine Parade Today Will Welcome Explorer Home

(Continued from Page 1.)

Three thousand troops will precede the admiral and his fellow explorers up Broadway through one of the paper snowstorms with which the financial district delights to hail its heroes, and at city hall the formal city welcome will take place, with loud speakers carrying the addresses to the crowds in the plaza outside.

And then begins for Admiral Myrd a round of receptions, dinners, and welcoming ceremonies that will last, almost without cease, until July 11, when he will be received by the people of Chicago.

A luncheon by the advertising club follows the welcome at city hall, the press will be met by the admiral in his hotel suite in mid-afternoon, there will be a dinner by the Merchant's association in the evening, and a special train leaves with the antarctic party for Washington at midnight. And so the program will go for the next three weeks.

MORROW LANDSLIDE MARGIN INCREASED

NEWARK, N. J., June 18.—(AP)—Ambassador Dwight W. Morrow's plurality in yesterday's republican state primary for nomination as United States senator had reached 293,677 tonight with only 54 of the state's 3304 precincts unreported.

Only the pluralities received by Calvin Coolidge and Herbert Hoover in 1924 and 1928 exceeded the landslide for Morrow. Latest indications were that the final tabulation would boost his lead to above 300,000.

The vote, with the 54 scattered precincts missing, stood tonight: Morrow 408,432; Franklin W. Fort, 114,755; Joseph S. Frelinghuysen, 47,171.

Mr. Morrow ran on a platform advocating repeal of the 18th amendment and reurn of liquor traffic control to the states. He swept every county in the state, including Somerset and Essex, the respective homes of Frelinghuysen and Fort.

Clara Bow Gets Into Limelight With Balm Fund

LOS ANGELES, June 18—(AP)—Clara Bow, red-headed film flame, whose visit to Dallas, Texas, coupled with her announcement there she was settling an old love score created a headline furore, added more fuel to the conflagration tonight, in a long distance telephone conversation with local writers.

The actress declared she paid off a woman who had threatened her with a breach of promise suit, with $25,000 taken from a fund made up at the studio that held her under contract by extracting $500 a week from her pay check. Miss Boy said the fund was in the nature of a guarantee for the producer that she would live up to her contract, including a "morality clause."

B. P. Schulberg, general manager of the studio, when reached late tonight, said such a fund existed, but for another purpose.

Mears Is Ready To Start Flight

NEW YORK, June 18.—(AP)—Arriving tonight from Detroit where he had his plane overhauled, John Henry Mears, who aspires to regain the round the world speed record, announced he will take off Friday for Harbor Grace, Nf., on the first leg of his proposed globe girdling flight.

Mears has twice circled the world in record time, his fastest mark being bested by the Graf Zeppelin.

Unpaid Fines at Astoria Mount

ASTORIA, Ore., June 18—(AP)—G. Ziegler, employed by the Clatsop county court to audit the books of J. L. Toumala, justice of the peace, covering the period from January 1, 1926, to May 30, 1930, reported today that apparently $14,889 was due the county in unpaid fines imposed during that period.

HONORS POLAND'S DEAD

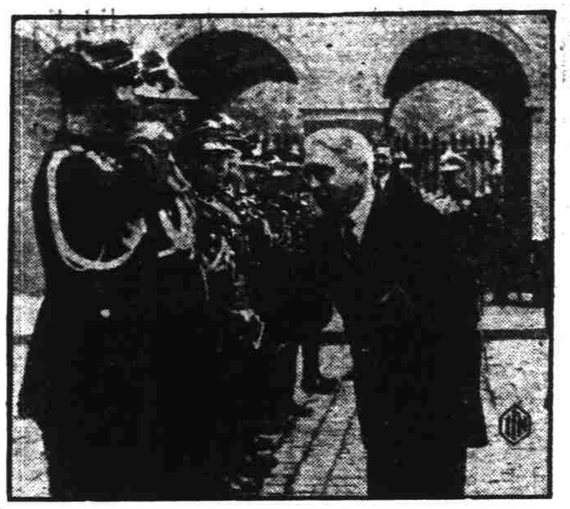

The newly appointed Ambassador to Poland, John Willys, shaking hands with the honor guard after placing a wreath on the tomb of Poland's Unknown Soldier at the Marshal Pilsudski Place, Warsaw. Mr. Willys is one of America's most prominent automobile manufacturers.

John Kittredge Ticket Selling Contest Winner

Johnny Kittredge, with over 180 tickets sold to the Wednesday night showing of "All Quiet on the Western Front" was an easy winner of first place in the ticket selling campaign to raise funds for the permanent camp site at Oceanside, "Y" officials reported late Wednesday. Over 1000 tickets were sold by boys in the contest.

David Thompson and David Hoss were running a close race for second place, while Billy Schon, Robert Johnson and Bob Yarnell were among the leaders. Complete results will not be tabulated until sometime today, when reports will be turned in.

Tossed Cigaret May Mean Death

MISSOULA, Mont., June 18.—(AP)—One man was critically injured and may die and thirty acres of choice camping spot near here were smouldering ruin today as a result of a carelessly tossed cigaret.

Harry Colbert, the injured man, was struck by a limb which fell on him while he was fighting the blaze.

GIRL BADLY HURT

REEDSPORT, Ore., June 18—(AP)—June Gilsan, Marshfield, suffered painful injuries to her right leg today when the automobile in which she was riding overturned near Scottsburg. She was dragged several feet by the car and the flesh was torn open from her knee to her foot.

PREPARE CAMP

Bob Boardman and Ivan White, members of the staff of the Y. M. C. A. will go to Oceanside Friday to make preliminary preparations for the boy's camp there. First camp is scheduled to begin July 16.

LIQUOR'S ECONOMIC ASPECTS OUTLINED

COEUR D'ALENE, Idaho, June 18.—(AP)—D. A. Sloan, dry agent, testified today in the Shoshone county liquor conspiracy trial that the mayor of Wallace told him the city was "wide open" because business men did not want trade to go to other north Idaho towns.

Sloan quoted former Mayor W. D. Herrick as saying he would be "glad to have the liquor places closed, but the business men were raising a kick because Kellogg and Mullan were running wide open."

The government charges 40 Wallace residents, including important officials, with conspiring for wholesale violation of the dry laws by winking at rum and vice and by collecting revenue from sales of whiskey.

"Herrick said the city needed money for bridges and viaducts and things like that," continued Sloan, "and that he felt no jury would vote to convict when there was no personal graft or wrongdoing."

Questioning of other witnesses had repeatedly elicited statements that all tribute levied on liquor went into the city treasury, one half being used for support of the school system and half for the city.

Other witnesses were men and women who admitted paying money to the police judge in return for "protection" and described sale of liquor, operation of gambling places and similar illicit operations. A score or more establishments were named as placed where whiskey could easily be obtained.

Alcock Says He Will Clean 'Em

CHICAGO, June 18.—(AP)—Mayor William Hale Thompson today gave acting commissioner of police, John H. Alcock, a "free rein" and ordered him to rid the city of gangsters.

Alcock announced "that's all I needed—now I'll do the rest."

BROCK-SCHLEE SMASH RECORD

Return Trip Cuts Time But Stop Made Throwing Doubt on Claim

(Continued from Page 1.)

Somewhere near Tucson last night the fliers encountered a terrific storm, they said. Brock was at the controls and Schlee at the radio. Schlee passed up a note to the pilot.

"I think we are going to have a bail out," it read.

Brock said he already had fastened a flashlights to his parachute straps having had the same fear of their predicament. They were being bounced about the craft terribly, he said, and as they tried to run from one storm, they ran into another.

19 W. U. GRADS TO TEACH NEXT YEAR

At least 19 graduates of this year at Willamette university have received teaching positions in various high schools throughout the state through the efforts of the appointment bureau of the university. It is possible that more than that figure have been placed as it is believed a few of them did not report to the registrar.

The appointment bureau is an unofficial branch of the dean's and registrar's office and has been of invaluable service to graduates who seek positions.

Among the graduates of the class of 1930 who are to teach next year are Marjorie Miller, Ketchikan, Alaska; Lydia Childs, Brownsville; Gaynelle Beckett, Haines; Fay Janice Irvine, Myrtle Point; Helen McPherson, Woodburn; Dorothy Whipple, Woodland, Wash.

Helen Hughes, Molalla; Marjory Nelson, Burns; Frances McGilvra, Bellefountaine; Katherine Everett, Stayton; Dorothy Hutchason, Merril; Harold Hauk, Parrish junior high; Margaret Pro, Salem; Myrtle Vannice, girls' industrial school; Marie Messersmith, Singapore; Eugene Silke, Perrydale; Sarah Poor, Corbett; Margaret Bolt, Pendleton; and Maida Caldwell, Joseph. The last is a graduate of the class of 1929.

Harold Shellhart has received an appointment to the pulpit of the Methodist church at Falls City.

PROPAGANDA HOLDS SWAY SAYS WRITER

MILWAUKEE, June 18.—(AP)—The charge that official Washington is the foundationhead of the most widespread propaganda in the entire country, was made by William L. Daley, Washington representative of the National Editorial association, in an address today before the association convention.

He declared that "propaganda holds sway from the White House to the most obscure clerk. It is noteworthy that many a suspicious editor who frequently checks 'free publicity' seldom balks at printing 'news' manufactured by government officials for the purpose of influencing public opinion.

"It is true that much trustworthy information emanates from the census bureau, the treasury department, and such sources, but the stamp of the government on a bulletin does not establish its news value."

Logan's Orders Tablet Will Be Dedicated Today

A bronze tablet of General Logan's first memorial orders, which is to be placed in the foyer at the state capitol by the Oregon department, Women's Relief corps, will be dedicated today at 1:30 p. m.

The dedication ceremonies will be held in the house of representatives, with officers and members of the Women's Relief corps from various parts of the state in attendance.