J. C. Perry Reelected Marion County Republicans' Leader

BLACKERBY ON STATE BOARD

Spirited Races for Central Committee Offices Feature Meeting

The Perry forces controlled the meeting of the republican county central committee Monday and J. C. Perry was re-elected county chairman over Newell Williams, former secretary. Before the meeting was concluded Williams made a spirited attack on his opponents for circulating the report that he had improperly drawn a salary for $90 for services in the last campaign. A committee was thereupon named to investigate the financial management of the 1928 campaign and to report at the enxt meeting of the committee which will be held later in the summer. Lee Unruh was elected secretary; Dr. A. F. Blackerby of Silverton, state committeeman; Hal Patton, vice chairman; Henry Zorn, congressional committeeman.

There was an attendance of 43 precinct committeemen from the 80 precincts of the county. No proxies were tendered as they are no willegal. Hal Patton, vice chairman, presided in the absence of J. C. Perry, retiring chairman. After the call to order Chairman Patton appointed a credentials committee consisting of H. D. Mars, Charles Parmenter, and Frank Derby, who called the roll.

Nominee Praised

By Hal Patton

Patton then announced that the republicans have nominated a splendid man for governor and called on any one who could not support Joseph as the party nominee to resign from the committee and take no part in the deliberations of the committee. There was no rush to the exit, so the meeting went ahead.

For county chairman Perry was nominated by Dr. Ben Pound and Newell Williams by A. H. Moore. When the tallying showed Perry leading Williams arose and moved that Pery's election be made unanimous, which carried. Cecil Edwards was put up for secretary-treasurer, but withdrew in favor of Lee Unruh who also had been nominated.

There was a real contest on for state committeeman. Blackerby and Hal Patton were nominated, and when it was disclosed that the vote stood 20 to 19 with the committee left in doubt as to who had the 20, one member called for a new vote on the ground that in his duties as teller he had forgotten to vote. The committee took a ballot on whether to call for a fresh vote, but the result was adverse so the announcement of the first battoting was made with Blackerby in the winning position.

Resolution Attacks

Direct Primary

H. C. Porter, veteran committeeman from Aumsville, presented a resolution condemning the direct primary as being expensive, resulting in minority nominations, and allowing candidates to run on slogans instead of party platforms, and calling on the county executive committee to provide a nominating convention in 1932 to recommend a slate for voting at the primaries. This was referred to a committee on resolutions consisting of Porter, Blackerby and A. E. Cone, who will report at the summer meeting of the committee.

J. A. Carpenter was chosen precinct committeeman for precinct No. 7 where no election had been made.

Rising to a point of personal privilege Newell Williams related his work as secretary in the 1928 campaign, how he had devoted nearly all his time for 2½ months and given his office as headquarters, that the organization had carried the county for Hoover by 4400 votes though they had a very small working fund, that the democrats had spend $648 for work which he had done for the the republicans, and that in taking the remainder of the party fund of $90 he had done so with approval of the others of the executive committee. He demanded those charging him with misuse of the fund to come forward and face him. Nobody accommodated him and Frank Derby then proposed a committee of investigation and Patton named Derby, Watson and Moore to take up the trail of the $90.

On adjournment Dr. Blackerby rose to express his personal friendship for his late opponent Hal Patton and to urge united support for the republican party.

J. Ed Savage Buys Grocery In Waldport

J. Ed Savage on Monday took possession of the Parsons & Lindh grocery and feed store at Waldport, according to announcement of the Willamette Grocery company. Savage made the deal in May.

For the past 10 years he has been with the Willamette Grocery, serving for the last two years as sales manager. When the opportunity arose to make the Waldport purchase, Savage availed himself of the chance to get into business for himself.

Savage and his family removed from Salem last week. His long business experience in the valley has earned him a host of business friends.

HOWARD REELECTED

INDIANAPOLIS, June 2—(AP)—Charles F. Howard has been reelected president of the International Typographical union by a majority of 10,103 over two opponents, according to a final unofficial report issued by officials here tonight.

The Call Board . .

By OLIVE M. DOAK

BLIGH'S CAPITOL
Today — "Sond of the West" with John Boles.

HOLLYWOOD
Today — The Duncan Sisters."
Friday—"Half Way to Heaven."

THE GRAND
Today — "Seven Keys to Baldpate."
Wednesday—"Girl of the Port."
Friday—"Such Men are Dangerous."

FOX ELSINORE
Today—"Not So Dumb."
Wednesday—"The Texan" with Gary Cooper.

A large number of Salem folk will be interested in the dance revue which will be given by Miss Barbara Barnes and her students at the Fox Elsinore tonight.

The program as it has been worked out is professiqnal and artistic. Songs and dance numbers, ballets, tap dance routines, and character work as well as adagio work will be presented in well balanced variety.

The Egyptian ballet which will include the program has been written by Miss Barnes and directed by her, and thus represents purely original work. The story about which it is built is that a mortal in disguise invades the temple of the Sun God Osiris, a plot is laid and the destruction of those who plotted follows. It is interesting to know that the historic beginning of it is in the temple worship of Egypt.

Working with Miss Barnes on the revue have been Mrs. Otto K. Paulus, who has designed all the costumes; Monroe Gilbert who has assisted with the stage settings; Mrs. William Blumenberg who has made the costumes; and Don Schaupp who has composed the music and made the arrangements for the musical scores.

You will find the "Song of the West," now playing at Bligh's Capitol, with John Boles and Vivienne Segal as leads, a picture full of musical comedy effects with the gold rush of the '49 days for a background. It is something of an "epic musical comedy" if there be such.

It is pretty; John Boles sings exceptionally well; Vivienne Segal is most attractive there is some excellent comedy all along through the story, and the developments are unexpected.

"Not so Dumb" for the last time at the Fox Elsinore today, is an amusing picture. It is more true to life than it looks just on the face of it. The exaggerations are enough to make one laugh but on second thought the situations are far from impossible. One recognizes some of his best friends after looking beyond the ridiculous situations. Marion Davies is extremely pretty in a few of the shots.

Lumber Output Much Curtailed Report States

SEATTLE — A decline of 27,000,000 feet in lumber orders and a decrease of 20,500,000 feet in unfilled orders during the week ending May 24 as compared to the previous week is reflected in the reports of 211 mills in the Douglas fir region of Oregon, Washington and British Columbia to the West Coast Lumbermen's association. Production reported by those mills declined 5,000,000 feet during the same period. Orders for the week were 21,000,000 feet below their output. New business reported by these mills during the first 21 weeks of the year was 8.53 per cent below their output.

Production reported for the first 21 weeks of 1930 by 303 mills, which have been operating at about 38 per cent below capacity, was 9.53 per cent below their cut during the comparable period of last year.

ENGINEERS AT COUNCIL MEET

Kenneth Harlan Jumps Into Limelight as Water Appraisal Discussed

(Continued from Page 1.)

of $800,000 reduced until a court awarded the property to the city at a valuation of $510,000.

Robinson, quiet-spoken and less dramatic than his newspaper know predecessor, told the council members that his firm was among the oldest and most extensive engineering establishments operating in the northwest. He said that their appraisal of the Hoquiam plant was within $50,000 of the sum set by the court.

Robinson said that Barr & Cunningham operated under the theory that engineers who had never constructed water system were not fully qualified to adjudge their values. He cited the fact that construction work for Everett, Wash., and Bremerton, Wash., municipally owned plants, was now being handled by his firm while a valuation job was also in process at Grants Pass.

Robinson steered clear of an apparent conflict with Harlan over the Hoquiam, Wash., valuation, by telling the council he "would not embarass Harlan by going into it." Pressed by aldermen for an explanation, Robinson said that his firm as well as Carey & Harlan had done work for the Washington city.

"How much were you paid," Purvine questioned.

"Three thousand dollars," Robinson replied.

Hal Patton then wanted to know if it was necessary to have two sets of engineers for the evaluation work and Robinson declared in the negative as his predecessor, Harlan, had done. Both declared that they were hired to do the same work at the same time by the Hoquiam council.

"We got $3,000, which we considered an adequate fee for our work while Harlan & Carey got $12,000," Robinson explained.

Harlan protested from his chair that their fee included court testimony and expert work on the financial structure of the water company to which Robinson countered that the latter service was always included in any engineering job his firm did.

Firm Worked by Day

Robinson Explains

Barr & Cunningham received $75 a day for their court work, this sum amounting to nearly $3,000 additional to their engineering charge, Robinson stated.

Harlan, aroused by the apparent discrepancy in prices charged by the services rendered, jumped to his feet to suggest to the council that each be sent a copy of the contracts under which both firms worked in Hoquiam.

Alderman Chris Kowitz asked Harlan if it would be necessary to include court charges unless court procedure was assured and suggested that any contract made should provide first for engineering costs and later for court costs if these arose. Harlan assented to Kowitz's proposal and said such a contract was logical.

Local Firm Bids

For Appraisal of Job

Percy Cupper of Cupper & Simpson declared his long residence in Salem made extended introduction unnecessary. He said that his firm was adequately experienced to undertake the work of valuation.

Earlier in the meeting Alderman O'Hara had moved that the committee on public utilities be increased to five members, O'Hara included in his motion a mandate to the utilities committee to approach additional candidates during the week for the water commission position. He also moved that the council be called in special session, Monday, June 9.

Hal Patton, chairman of the committee, said he saw no need for such action, declaring his committee was already active and sufficiently large. "We're ready to shoot," Patton declared.

Alderman Ellis Purvine said he saw no need to hold a special session to elect a water commission which would not function until the plant was evaluated and purchased."

O'Hara's motion was defeated. In its discussion, councilmen developed the point that the hiring of the engineers was a matter within the jurisdiction of the council and the water commission was adjudged not to be charged with the duty of the plant's purchase.

Graduation Events at W. U. Soon

Not the least of the activities planned during the three days of commencement exercises at Willamette university is the alumni reunion to be held on the campus in connection wiht the graduation ceremonies. Leslie J. Sparks, secretary of the alumni association, is in charge of the program and is sending letters to members announcing the affair.

As an added feature at the alumni banquet to be held Saturday evenin, June 14, is the public address system to be installed in the gymnasium. Amplifiers will carry the speakers' words to the far corners of the room, and in addition, Sparks says he has arranged a convenient stop signal for the speakers. The complete commencement program follows:

Saturday, June 14

2:30 p. m. Class day exercises in Waller Hall.

3:30 p. m. Alumni business meeting in Waller Hall.

5:30 p. m. Alumni banquet in gymnasium, $1.25 per plate. Send in your reservations for the banquet.

8:30 p. m. Adjourament to president's reception at Lausanne Hall.

Sunday, June 15

11 a. m. Baccalaureate sermon at First Methodist church.

Monday, June 16

10 a. m. Commencement exercises at First Methodist church. Bishop Titus Lowe, of Portland will deliver the commencement address, while Dr. Carl Gregg Doney will speak at baccalaureate.

BUNYAN PASSED UP ONE BET, CLAIMED

Paul Bunyan was responsible for the absence of all sections 37 in the United States system of rectangular survey, this patron saint of the logging industry having hooked Babe, the blue ox, to each section 37, dragged it to the river or lake shore where the timber was removed and high water allowed to wash the land away. This is the general belief, according to a report made by the state forester.

It now appears that he overlooke da bet or high water wasn't on the job for there is a section 37 along the shores of Klamath lake in Klamath county in township 37 south, range 8 east.

Section 37 was the designation given a small tract of land to correct an error in the original survey. Several years ago it was subdivided into lots and the entire area with the exception of one lot sold to the Algoma Lumber company, whose mill adjoins the area.

This lot was sold for $800, but lated reverted to the land office. It again was offered for sale to the highest bidder.

MANY PAY SMALL PENALTIES TO CITY

City Recorder Poulsen was kept busy Monday with preparations for council meeting at night and a host of law violators to deal with. The latter called for fines ranging from one dollar to $50. Apparently times are not as easy as usual as several of the people fined begged leave for a week to a fortnight for the raising of the necessary cash without a trip to jail.

Harvey Trent of Dallas was fined $7.50 for speeding.

C. J. Jensen, 1242 North Capitol street, Salem, paid $5.00 for speeding.

Failure to stop at an intersection cost John Hughes, 567 Vista avenue, Salem, $2.50.

Clyde Riner John Fowler of Salem was given a $6 fine for speeding.

Overtime parking drew a $1 penalty for City Recorder Poulsen and Charles O'Brien, offender, paid it.

John Goldade admitted he was too much under the influence of liquor whereupon he was assessed a fine of $25.

Frank Mitchell of Eugene, pleaded guilty of speeding in the city limits and paid a $5 fine.

Elmer Griepentrog, of Salem, route six, admitted he was guilty of a charge of "hit and run" and paid his fine of $5.00.

Vinton Says He Thinks Joseph Is Easy Victor

Reflection on days when he served as governor pro-tempore of Oregon were recalled Monday by W. L. Vinton, McMinnville attorney and one-time president of the state senate, while in Salem for a few hours trying a lawsuit.

Vinton said the matter of granting a pardon to a prisoner who had told on fellow prisoners attempting an escape from the penitentiary was one of the most trying things brought to his attention as governor.

Asked about the 1930 election, Vinton said that while he had been a Corbett man during the campaign in May, he was now strongly behind Joseph. "George's honest," he commented. "He'll carry the state by one of the biggest majorities in history."

Speaker to Tell Of 'Ma' Kennedy

An attorney's view of "Ma" Kennedy will be presented today to the Kiwanis club when Mrs. V. A. C. Ahlf addresses the members. For some time Mrs. Ahlf has been attorney for Mrs. Kennedy who is the mother of Mrs. Aimee Semple McPherson. Mrs. Ahlf is president of the Portland Zonta club.

New members to be introduced to the club are William W. Fox, rural school supervisor, and Ben J. Ramseyer, garageman. The attendance prize to be given today at the club will be donated by H. L. Stiff.

JOE STECHER WINS

SEATTLE, June 2.—(AP)—Winning two falls out of three, Joe Stecher, former world's heavyweight champion scored a decision over Dr. Karl Sarpolis, Cleveland, in a scheduled eight round match here tonight.

ENGINEERS CONVENE

CLEVELAND, June 2.—(AP)—The sixth triennial convention of the Brotherhood of Locomotive Engineers opened here today with an address of welcome by Alvanley Johnston, national grand chief.

TREES UTILIZED TO HALT ROVING SAND

The Oregon forestry nursery, located near Corvallis, has supplied 10,000 maritime pine transplants to the Empire radio station near Empire, for planting on the station grounds. These trees are used for the purpose of trying to check the shifting sand dunes which are gradually encroaching on the station buildings from the coast side.

Forest officials said they hoped the experiment would prove successful for the reason that there are thousands of acres of sand flats along the Oregon coast which could be planted to trees to protect adjacent properties from the shifting sands.

This experiment has proved successful in France, where valueless lands have been converted into producing properties.

BOGOTA, Col., June 2.—(AP)—The steamship Goenaga, which had sailed from Barranquilla for Doarada, went down today following an explosion near the Port of Tenerife on the Magalena river. Details are lacking.

WASHINGTON, June 2—(AP)—Unemployment census figures will be announced in every case by the supervisor concerned and not by the census bureau.

Continuous 2 to 11 P. M.

FOX ELSINORE

LAST TIMES TODAY

EVERY TIME SHE OPENED HER MOUTH —she put her foot in it!

You must meet Dulcy!

MARION DAVIES in Not So Dumb

Tonite! 8:30 Barbara Barnes Dancing School Second Annual Revue

Also Comedy Novelties Sound News

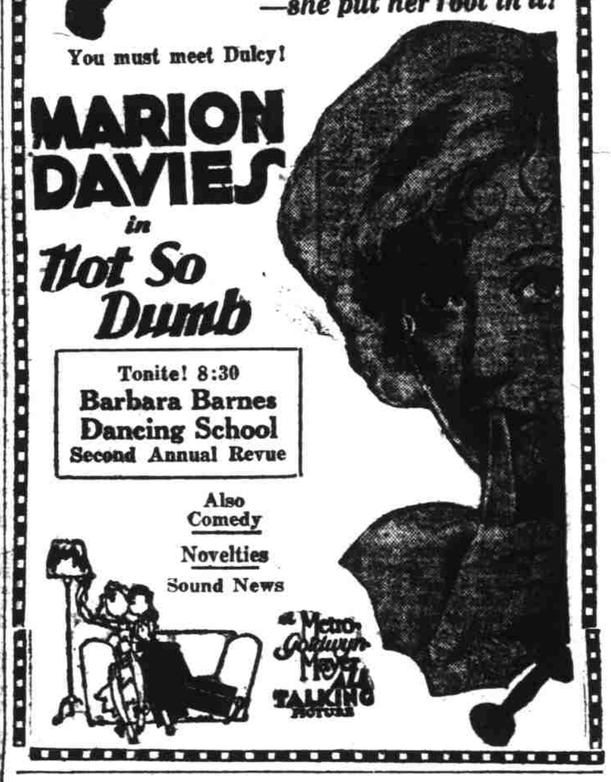

GRAND THEATRE

LAST TIMES TO-DAY

Richard DIX

SEVEN KEYS TO BALDPATE

All Talking Comedy

"A PERFECT MATCH"

"Movietone Acts" "News"

CAPITOL

NOW PLAYING

With all the color of the Golden West

WARNER BROS. present SONG OF THE WEST

100% Natural Color

SINGING TALKING DANCING

Starring JOHN BOLES

(Star of the "Desert Song")

Vitaphone Acts - Movietonews

WEDS. - THURS.

PRIMITIVE PASSIONS ON THE LOOSE

GIRL OF THE PORT

SMASHING TROPIC LOVE DRAMA

SALLY O'NEIL

A RADIO PICTURE

The moral effect of security

WHEN one has wisely safeguarded his interests from loss he knows he can survive adversity.

But when one is unprepared to meet life's problems, not only are values lost, but hope itself seems to vanish.

Adequate stock fire insurance safeguards property, enhances its value and strengthens one's moral courage through the certainty of protection.

Your Local Insurance agent can supply you with the necessary information for proper construction of our Building

Hawkins & Roberts, Oregon Building, Tel. 1637
Homer H. Smith, Tel. 96, Insurance Agency, 372 Court
Warren F. Powers, U. S. Bank Bldg., Tel. 607
T. J. Brabee, 116 New High Bldg., Tel. 2549
James Nicholson, First Nat. Bank Bldg., Tel. 457
R. O. Snelling, U. S. Bank Building, Tel. 249
McGilchrist & Pennington, U. S. Bank Building, Tel. 140
Winnie Pettyjohn, 175 S. High St., Tel. 534
Socolofsky & Son, First Nat. Bank Bldg. Tel. 970
P. H. Bell, U. S. Bank Bldg., Tel. 667
Becke & Hendricks, 189 N. High St., Tel. 161

The above agents represent only companies that are members of the NATIONAL BOARD OF FIRE UNDERWRITERS AND OF THE PACIFIC BOARD

Fire Insurance the Bulwark of Trade

The volume of trade in the United States is estimated at more than 80 billion dollars annually. Probably 90 per cent of this is transacted on credit.

The underlying safeguard of this credit is Stock Fire Insurance, with more than $150,000,000,000 constantly at risk in the protection of burnable property in this country.

This background of $150,000,000,000 of protection against disaster makes commerce on its present gigantic scale possible.

Few indeed are the activities of the home or of business that are not benefited directly or indirectly by the stabilizing effect of Stock Fire Insurance and the security that it affords.

Stock Fire Insurance is the silent partner in every enterprise—the Bulwark of Trade. It has rendered its service at a cost which on the average has constantly declined for more than twenty years.

THE NATIONAL BOARD OF FIRE UNDERWRITERS

85 John Street, New York

A NATIONAL ORGANIZATION OF STOCK FIRE INSURANCE COMPANIES ESTABLISHED IN 1866

SIMPLE HOME TREATMENT BANISHED ALL HER GRAY HAIRS VERY QUICKLY

Made Hair Grow in Nice and Heavy. Now Her Friends Declare It Is Beautiful Since She Has Used Lea's Hair Tonic

SEE WHAT DAUGHTER SAYS ABOUT IT BELOW

"My mother whose picture I am enclosing is sure glad she used Lea's Hair Tonic. Her hair is so nice and every single gray hair is gone. She has shown her hair to many women she knows, and they all are amazed at the improved appearance and growth. Mother actually looks twenty years younger, so she is a great booster for Lea's Hair Tonic, and gladly authorizes you to use her photo if you wish." writes Julia Pok, 1015 Dorthean St. St. Louis Mo.

No man or woman should fail to have beautiful even colored youthful hair nowadays. Ones appearance counts for a great deal, socially or in business. It is no longer necessary to use ugly dyes, or patronize beauty shops to put ones hair in splendid condition entirely free of gray and dandruff. Simply buy a bottle of Lea's Hair Tonic at the drug store, and apply a few drops nightly to the scalp with finger tips. Gradually day by day the hair turns shade by shade back to its beautiful even youthful color. One may defy an expert to detect its use, and as easy and convenient to use too. Just a few drops massaged into the scalp seems to stimulate circulation, and growth also, and the scalp becomes as healthy looking and free of dandruff as a child.

If your druggist hasn't Lea's Hair Tonic send dollar bill, check or stamps to Lea Tonic Co., Brentwood Md., and bottle will be mailed you with a positive guarantee of money back if using Lea's six weeks doesn't bring results that delight you.

Adv.