SILVERTON HAS RECORD CROWD

1200 People Enjoy Musical Program on Sunday Evening

SILVERTON, May 12—One of the largest audiences ever gathered at Silverton was that at the Eugene Field auditorium Sunday night when the local Music week committee gave the final concert of the National Music week observance at Silverton. The audience which packed the Eugene Field auditorium and overflowed into the corridor, was estimated at 1200.

Much favorable comment was made on the beauty of the stage decorations which were planned and arranged by the youthful committee composed of Betty Kellsorge, Jane Opsund, and Frances Stewart. The large baskets which contained the rose weigelia and the tall orchid irises, were loaned by the Adams floral shop and the irises were supplied from the Kruschke garden near Silverton. The Girl Reserves, headed by Mrs. Lee Alsted, Ably took charge of the ushering.

The Rev. H. L. Foss acted as chairman of the evening, with Mrs. Edson Comstock, pianist, Fred Baker, violinist, and W. E. Satchwell, flutists, accompanying the community singing. At the close of the evening's program the audience, at the suggestion of the Rev. Mr. Foss, gave Mrs. Gertrude L. Cameron, local chairman of Music week, and her committee, a hearty hand of thanks for the week of splendid entertainment.

The program for Sunday evening stressed Mother's Day and all local churches dismissed their evening services to join in the observance. The complete program was as follows:

All Hail the Power of Jesus Name, sung by the audience.

Invocation by the Rev. Thomas Hardie.

Piano solo by Iola Burch.

Vocal solo by Marguerite Sather.

Instrumental selections by the Thompson orchestra composed of Harbo Thompson, Clifford, Paul and Alvin Amquist, Orlando and Waldo Rue and Cuyler Thompson.

A group of readings by Mrs. L. DeRyke.

Piano solo by Violet Herringstad.

Illustrated music talk by Rev. W. O. Livingstone.

Selection by the Methodist choir.

Selection by the Harmony Quartet of Portland with the following personnel: W. A. Woodruff, D. E. Venden, J. C. Colcord, I. J. Woodman, and Mrs. Woodman, accompanist.

Colcord, I. J. Woodman, and Mrs. Woodman, accompanist.

Doxology by the audience.

Benediction by Rev. J. Scherbering.

Silverton

SILVERTON, May 12 — A son was born to Mr. and Mrs. Harold Stern at the local hospital early Monday morning. Both mother and son are getting along splendidly.

Mrs. Gertrude L. Cameron was a Portland caller Monday.

Mrs. C. A. Fuller of Amity was a guest at the W. S. Fuller home on James avenue last week. Guests at the W. S. Fuller home Sunday for Mother's Day included Paul Rowley and mother, Mrs. L. J. Rowley of Turner, Mr. and Mrs. T. B. Newman and daughter, Helen Jean of Salem, Mr. and Mrs. George Thomas, Mrs. C. A. Fuller and sons, Frances, Arthur and Paul of Amity and Miss Benn of Rickreall.

Mr. and Mrs. W. Lang of Portland were Sunday guests of Mr. and Mrs. S. T. McFeeley.

Miss Ethel Larson of Portland spent the weekend with her parents, Mr. and Mrs. L. M. Larson of Silverton.

Mr. and Mrs. Alvin Legard of Oregon City were Sunday guests of Mr. and Mrs. W. C. Larson.

Miss Peggy Goplerud went to Portland Thursday morning to assist temhporarily at the Marie shop at the Benson hotel. The shop is managed by Miss Marie Quall formerly of Silverton. Miss Goplerud just recently completed a course in beauty culture at Portland.

Mrs. M. G. Gunderson reported for jury duty at Salem Monday.

Young Speakers to Be Heard by Club At Perrydale

PERRYDALE, May 12 — Tuesday evening, May 20 is the next Community club meeting. At that time, instead of a varied program as usual the district declamatory contest will be held. Contestants from Ballston, Enterprise and Broadmead will be present. Come and enjoy these children's impersonations. Our newly organized orchestra of seven pieces will appear at this meeting also.

Mrs. Lorenzo Gilson, who has been sick for a week is better now.

Mrs. J. E. Yoakum was in McMinnville on business Tuesday.

Mr. and Mrs. Elmer Guthrie and Mrs. William Gilson of Dallas spent Sunday at the C. L. Gilson home.

J. E. Hauk local groceryman has just installed an electric refrigerator for meat. It is in a lovely case of plate glass and tile top and ends. Mr. Houk intends to carry a full line of fresh meat at all times now and the community is glad to patronize such an up-to-date store.

Mr. and Mrs. Guy L. Lee of McMinnville spent the week end here with relatives.

Miss Doris McKee who teaches in Salem spent the weekend with her parents here.

Mrs. Orville Kurtz accompanied by her sisters, Mrs. Herbert Roberson and Mrs. Ed. Howard of Amity drove to Portland Sunday to be with their mother, Mrs. Gus Von Querner.

Mrs. Winifred Scott of White Salmon, Wn., has been visiting with her parents, Mr. and Mrs. John Zylstra the past week.

One License to Marry Is Given Out Saturday

Only one license to wed was granted in the county clerk's office Saturday.

Wilbur Graves, 24, a resident of Elk City, obtained permit to marry Alice Crites, 15, Silverton girl, whose mother gave legal consent for her to marry.

Gervais Couple Celebrate Golden Wedding Day

GERVAIS, May 12 — Mr. and Mrs. Martin Ditrich celebrated their golden wedding at their home on East Third street in Gervais Sunday afternoon, May 11. The home was beautifully decorated with flowers appropriate to the occasion.

Martin and Theresa Ditrich were married in Hungary on May 9, 1880, but the celebration did not take place until Sunday so that all the children could be present. They came to Oregon in 1904 and to Gervais in 1905, locating on a farm three miles east of Gervais, where they were successful farmers for sixteen years, moving to town at that time where they have continued to live. Many friends called during the afternoon to congratulate the happy couple upon their completion of fifty years in connubial happiness.

Mr. and Mrs. Ditrich have eight children, 26 grandchildren and three great grandchildren, and all live in this section. The sons and daughters are: Katie, at home; John and Mrs. Anna Kuhn of Gervais; Maria of Portland; Mrs. Theresa Pratl, Mrs. Lena Birn, Mrs. Mary Nosek, and Mrs. Celia Kelso of Gervais.

The immediate family with Mr. and Mrs. John Hauptman, Rev. Father Orth and John Pratl made up the party Sunday. Dinner was served at noon. Tulips, peonies and snowballs were used as table decorations.

School Children Enjoy Picnic

MIDDLE GROVE, May 12—On Friday, May 9, the pupils of the primary room of Middle Grove school, went in to the Bartruff woods and had a picnic. The children had a delightful day and wish very much to go again.

Present were, Viola Satter, Mary Barker, Murry Dow, Lucille Harms, George Bartruff, Genevra Hammer, Charlotte Rock, Harold Schewsinger, Earl Malm, Lee Wagers, Loyle Satter, Doyle Satter, Otis Rock, Roy Barker, Betty Davis, Mamie Jewett and their teacher Marie Kihs. One feature of the picnic was a much enjoyed weiner roast.

MICKEY MOUSE

"A Hero On The Rebound"

By IWERKS

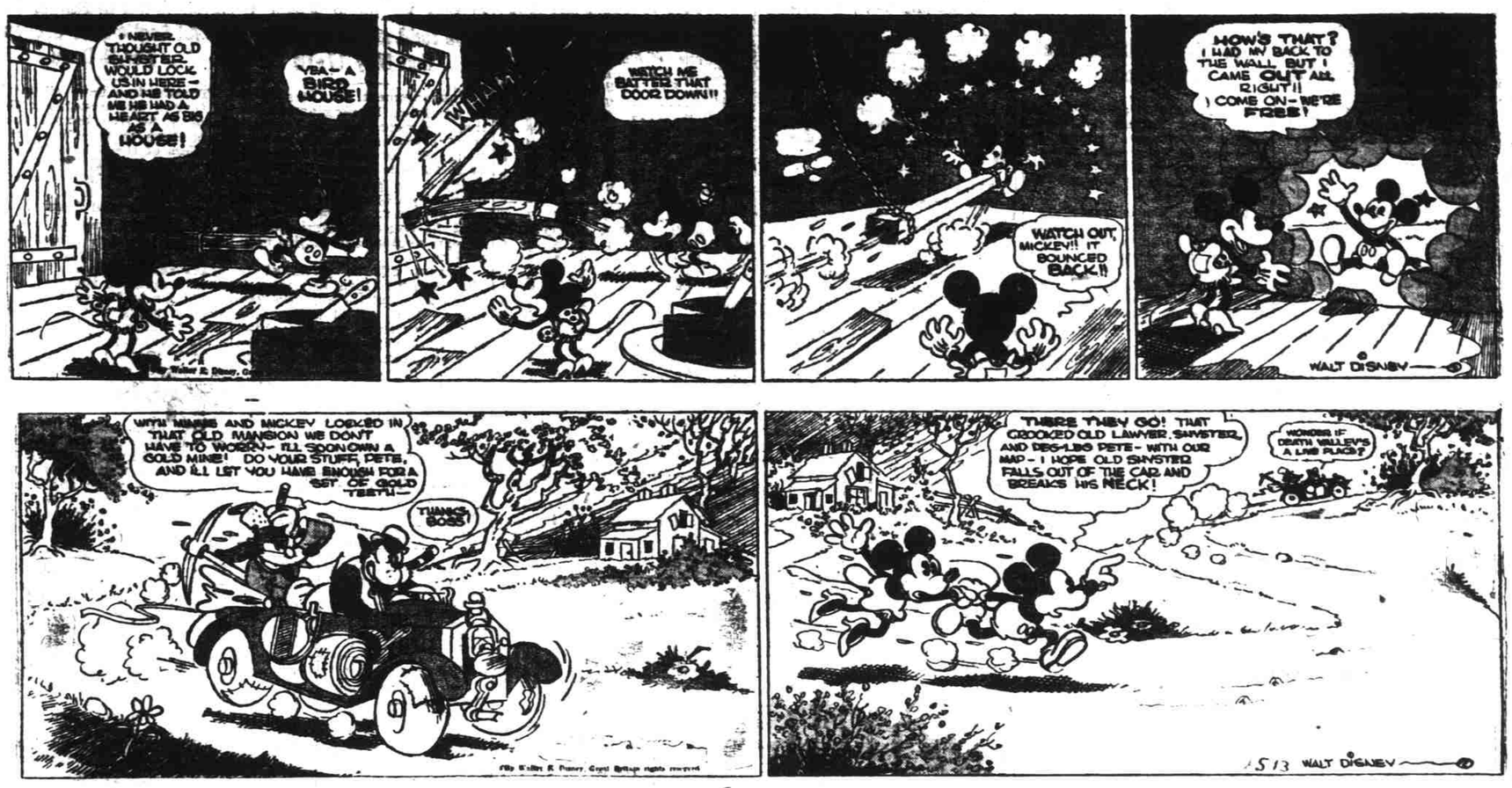

"POLLY AND HER PALS"

"Gertrude Gets A Playmate"

By CLIFF STERRETT

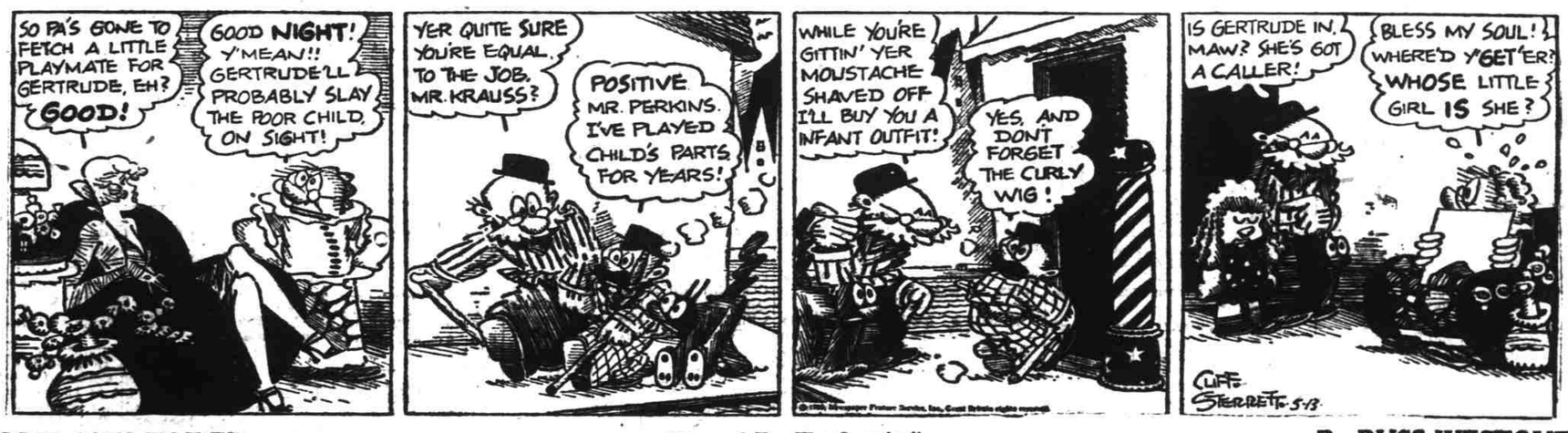

TILLIE, THE TOILER

"Dressed For The Occasion"

By RUSS WESTOVER

LITTLE ANNIE ROONEY

"Secrets Of Her Past"

By BEN BATSFORD

TOOTS AND CASPER

"The E-Champion"

By JIMMY MURPHY

Cross-Word Puzzle

By EUGENE SHEFFER

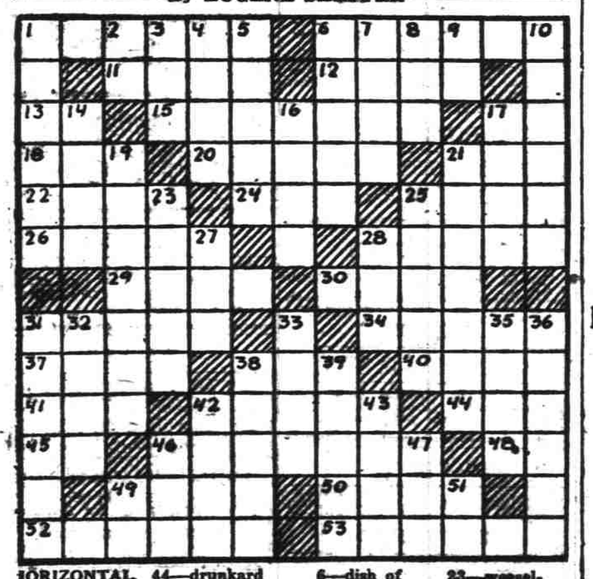

HORIZONTAL

1—freed
6—console
11—rescue
12—greedy
13—proceed
15—polluted
17—alternative
18—land measure
20—form of fortification
21—male offspring
22—one of the several tropical plants of the arum family
24—slender shaft
25—destroy
26—overjoy
28—ranted
29—halt
30—size of type
31—slings around
34—commenced
37—young salmon
38—the cows
40—network
41—frozen water
42—recesses in a mountain
44—drunkard
45—note of the scale
46—hesitated
48—motor highway (abbr.)
49—rodent
50—fetter
52—commander
53—epistle

VERTICAL

1—envoy
2—bone
3—sorry
4—always
5—yield respectfully
6—dish of green herbs
7—stove
8—cover
9—prefix: toward
10—merited
14—pertaining to speech
16—image of worship
17—leak out imperceptibly
19—anything erased
21—uncivilized people
23—weasel-like carnivore
25—one who rues
27—Greek goddess of the dawn
28—mark with ridges
31—winding and advancing
32—interlace
33—exist
35—minute particle
36—situated at the lowest part
38—linger about
39—danger
42—be concerned about something
43—wither
46—small compact mass of any soft substance
47—speak
49—exclamation of surprise
51—New Testament (abbr.)

Herewith is the solution to yesterday's puzzle: