

BUILDING with the BUILDERS

Grow With Salem. Helpful Information of Importance to Prospective Builders of Homes; News Reports of Building Activities in the Salem District.



NOTABLES ON RADIO TODAY

Youth Conference Speaker May be Heard; Also Cadman and Capper

Dr. Frederick Norwood of London, will be the guest speaker for the National Youth conference program broadcast over the NBC network from 12 to 1 p. m. today. During the Cathedral Hour to follow Dr. S. Parkes Cadman will preach on "The Value of Time."

Over KOMO, KGO and KPO the Sunday concert will be heard from 2:30 to 3:30 p. m., with an orchestra playing compositions from Von Flotow, Herbert, Baron, Saint-Saens, Lively and Logan. Senator Arthur Capper of Kansas will speak during the Collier hour from 5:15 to 6:15 and may be heard over KGW.

Metropolitan Opera Singer to Sing

In the concert hour from 6:15 to 7:15 Beniamino Gigli, Metropolitan opera tenor, will sing. Gigli is reputed to be one of the great tenors of the age. Since his debut in Rovigo, Italy, he has enjoyed a series of triumphs in Italy, France, Spain and the U. S. Popular songs both new and old may be heard in the various concert programs which will be presented later in the evening. From 10 to 11 classical music will be played by an orchestra, one number being Gane's "La Carolina."

PLANS FOR BANKERS MEETING LAUNCHED

PORTLAND, Ore., Jan. 11.—(AP)—Plans for a conference of bankers from six Pacific northwest states to be held here March 5 and 6 were discussed here today at a meeting of the general committee of arrangements. John N. Edliefsen, vice president of the West Coast National bank, of this city, who is general chairman of the committee on arrangements, will preside at the coming conference.

Two conferences similar to that to be held here in March, the Mississippi valley conference held in Chicago last March and the tri-state conference at Minneapolis last November, were discussed at the committee meeting today. They drew enthusiastic comment from bankers who attended.

Originally intended as a meeting of bankers of Oregon, Washington and Idaho, the coming conference aroused such widespread interest that Montana, Utah and Wyoming agreed to participate.

Amity

AMITY, Jan. 11.—At the neighbors of Woodcraft which met on Monday evening, Mrs. Gertrude Richter acted as the installing officer. She was presented a lovely set of book-ends in appreciation of her work.

Mr. and Mrs. Dean Craven visited in Portland on Tuesday.

Roy Allen is now working in Salem as a solicitor for a laundry.

Don Woodman is home on a vacation and is making good use of the time by making some improvements on his father's place.

J. R. Cronk is still confined to his home due to illness.

Mrs. Helen Larson and her daughter were visitors one day the later part of last week in McMinnville.

C. T. Gardner, of Juneau, Alaska, is visiting here at the E. O. Morse home. He is vice president of the largest mill at that city. Mr. Gardner has some tracts on Eola Walnut Groves and is very much interested in them.

Lewis and Adrian Cave of Cottage Grove, spent several days here with relatives.

After spending some time here with her daughter, Mrs. L. McCarty, Mrs. Hitching returned to her home in Seattle on Tuesday.

Mr. and Mrs. R. B. Hartman of Carlton spent one day this week at the J. R. Snodgrass home.

Miss Florence Snodgrass, a senior in the Amity high school, editor of the Octopus and school librarian, who was in a quite severe wreck on New Year's eve, is getting along as well as can be expected.

ADVANCED ARCHITECTURE—THE SUNSHINE

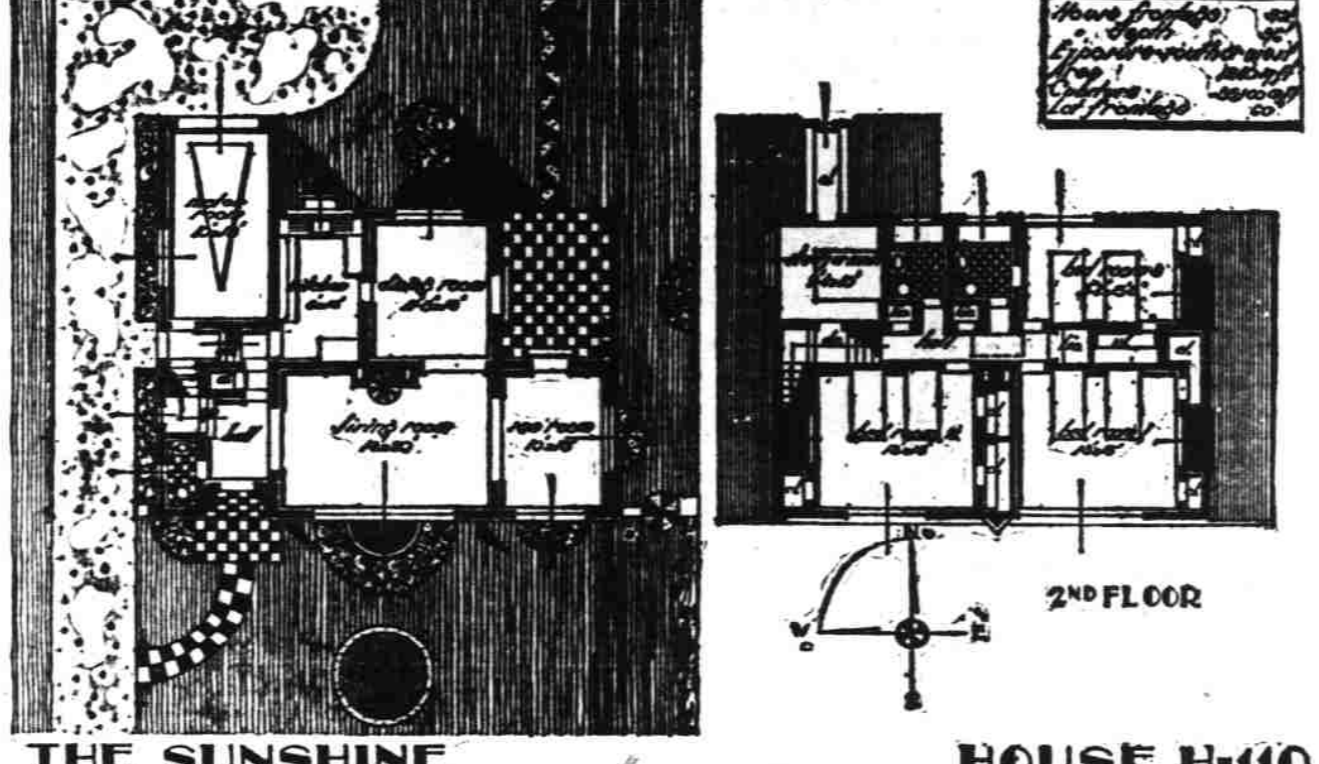
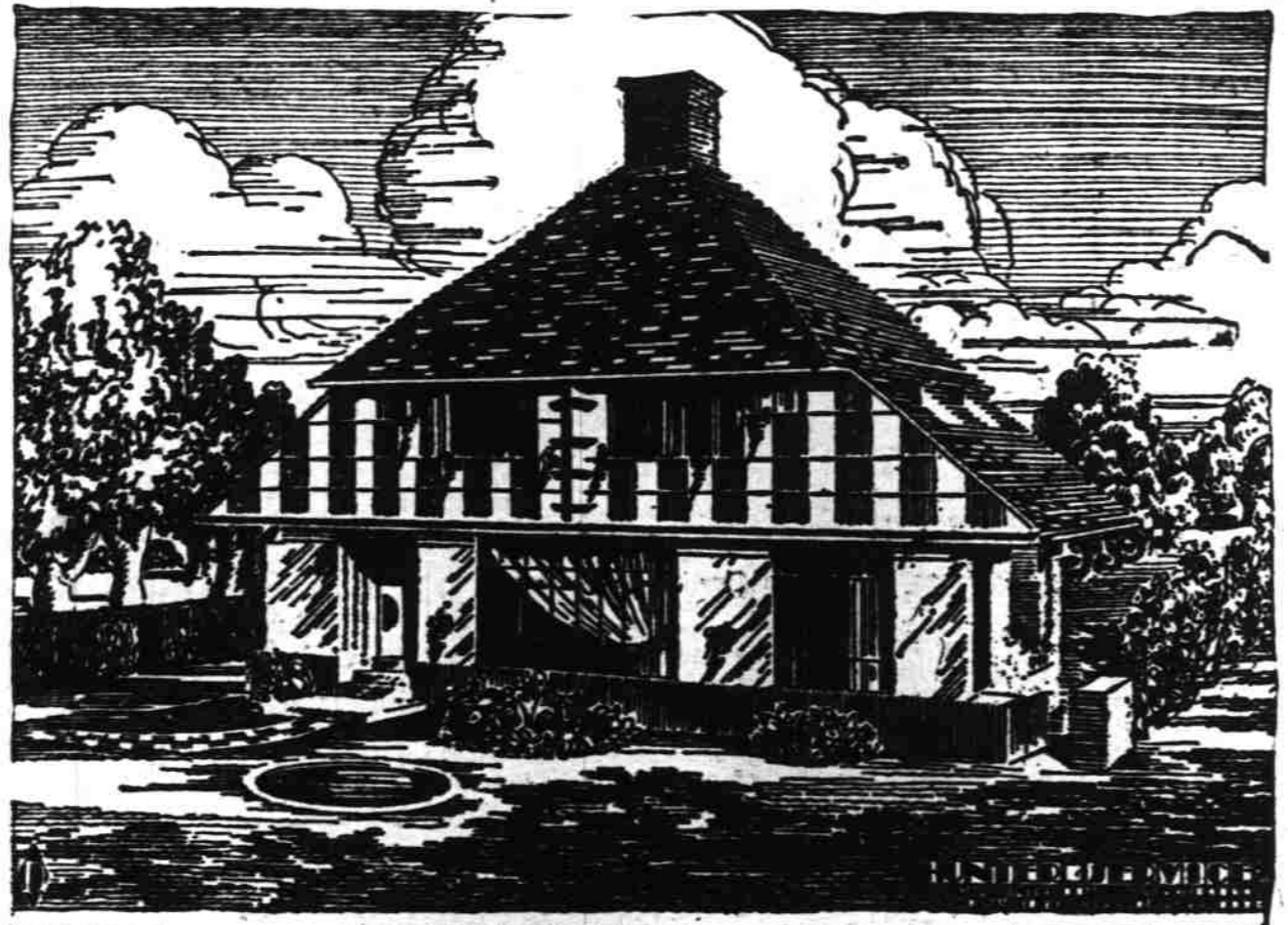

THE SUNSHINE HOUSE H-110

On The Air For Sunday and Monday

KGW
482.6 Meters, 620 Kcys.
PORTLAND, OREGON
9:30 to 10 a. m.—American Legion
10 to 11 a. m.—International Bible Students
11 to 12 noon—Church services
12 to 1 p. m.—National Youth Conference
1 to 2 p. m.—NBC
2 to 3:30 p. m.—Catholic Truth
3:30 to 4 p. m.—Sunday concert

KEX
354.1 Meters, 1180 Kcys.
PORTLAND, OREGON
12 noon—Religious music
1:30 p. m.—Classical recital
2:30 p. m.—Twilight Hour
3 p. m.—Glen Eaton, tenor; Marjorie Robillard, piano; Zac Kalbach, saxophone
3:30 p. m.—Danaki's Imperial Grand orchestra
4 p. m.—Los Gauschos Argentines; Elmer Vincent, tenor; Zac Kalbach, saxophone
4:30 p. m.—Angelic ensemble; Helen Keep, contralto; Sidney Dixon, tenor
5 p. m.—Harmony Aces dance band; Kullala Dean, blues

KOMO
302.1 Meters, 970 Kcys.
SEATTLE, WASHINGTON
9 a. m.—International Bible Students Assoc.
10 a. m.—Lucille Johnson, pianist, and G. Donald Gray, baritone
11:15 a. m.—Plymouth Congregation
12:15 p. m.—Studio program
1 p. m.—NBC
2 p. m.—Artistic ensemble; Ferdin Korsmo, tenor
3:30 p. m.—Artistic ensemble; G. Donald Gray, baritone
4 to 7:15 p. m.—NBC
7:45 p. m.—Agnes Skarvred, contralto, and G. Donald Gray, baritone
8 p. m.—First Church of Christ, Scientist
9 p. m.—NBC
9:30 p. m.—Artistic ensemble; Agnes Skarvred

KGO
379.5 Meters, 790 Kcys.
OAKLAND, CALIFORNIA
12 to 1 p. m.—National Youth conference
1 to 2 p. m.—Cathedral Hour
2 to 3:30 p. m.—Western Artist Serenade concert
3:30 to 4:30 p. m.—Sunday concert
4 to 4:30 p. m.—Musical Musketiers
4:30 to 5 p. m.—Duo Disc program
5 to 6 p. m.—Drama
6 to 6:15 p. m.—News service
6:15 to 6:45 p. m.—"Songs Without Words"
6:45 to 7 p. m.—Stanislas Bem's Little Symphony
7:45 to 8:15 p. m.—Sunday at Beth Parkers
8:15 to 9 p. m.—The Pilgrims
9:30 to 10 p. m.—"The Reader"
10 to 11 p. m.—The Gay Classics

MONDAY KGW
482.6 Meters, 620 Kcys.
PORTLAND, OREGON
7 to 8 a. m.—"Making Merry," KFO
8 to 9 a. m.—NBC
9:15 to 9:30 a. m.—Cooking school

IF IT'S FRUIT TREES
SEE THE Fruitland Nursery 25 yrs. in business—A. J. Mathis, Prop. A fine lot of cherry seedlings, also leading varieties of fruit and nut trees. Sales yard east side of Armory. Phone 1775M

PRESIDENT RECEIVES RADIO AUDITION CONTESTANTS



Entrants in the National Radio Audition Contest being received by President Herbert Hoover when they called at the White House to pay their respects. (Left to right)—John Kane, Atlanta; Louis Antonio, Boulder, Colo.; John Jameson, Denver, Colo.; Genevieve Kove, Wooster, Ohio; Mr. A. Abwater Kent, President Hoover, Floyd Hamlin, Los Angeles, Calif.; Carlyle Bennett, Chicago, Ill.; Frances Turturich, New Orleans, La.; Calvin Hendricks, Los Angeles; Agnes Skillis, Springvale, Me.; and Charles Carillo, Central Falls, R. I.

9:30 to 10:15 a. m.—Town Crier
10:15 to 10:30 a. m.—Fitch program
10:30 to 11:30 a. m.—NBC
11:30 to 12 noon—Records
12 to 1 p. m.—Lundeen concert
1 to 1:15 p. m.—Market reports
1:15 to 1:30 p. m.—Studio program
1:30 to 2:30 p. m.—NBC
2:30 to 3 p. m.—Studio program
3 to 3:30 p. m.—NBC
3:30 to 4:45 p. m.—Traffic talk
4 to 4:15 p. m.—NBC
4:15 to 4:45 p. m.—Service Hour
4:45 to 5 p. m.—NBC
5 to 5:30 p. m.—Movie Club
5:30 to 6 p. m.—NBC
6:30 to 8:45 p. m.—Amos 'n' Andy
8:45 to 10 p. m.—NBC
11 to 12 midnight—Organ recital

KEX
254.1 Meters, 1180 Kcys.
PORTLAND, OREGON
7 a. m.—Morning Serenaders
8 a. m.—"Early Time clock"
9 a. m.—Better Homes Hour
9:30 a. m.—Studio program
10 a. m.—Devotional services
10 a. m.—Studio program
12 noon—World Bookman and girls' orchestra
1:05 p. m.—Uncle Robbin farm flash-ess
1:15 p. m.—Popular program
2 p. m.—Lyric Hour
4:30 p. m.—Glen Eaton, tenor; Marjorie Robillard, piano; Elmer Vincent, tenor
7 p. m.—Concert ensemble; Agatha Turley, soprano; Sidney Dixon, tenor
10 p. m.—Dance program
10:30 p. m.—Jacks and Jill dance band
11:30 p. m.—Weather and police news

KGO
379.5 Meters, 790 Kcys.
OAKLAND, CALIFORNIA
10:30 to 11:30 a. m.—Magazine of the Air
11:30 to 12 noon—Philharmonic organ recital
12 to 1 p. m.—Rembrandt Trio
1 to 1:30 p. m.—NBC
1:30 to 2:30 p. m.—Pacific Vagabonds
2:30 to 3 p. m.—Matinee Time
3 to 3:30 p. m.—Mormon Tabernacle choir and organ recital, Salt Lake City
3:30 to 3:45 p. m.—Studio personalities
4 to 4:30 p. m.—California Federation of Women's clubs
4:45 to 5 p. m.—Back of the News
5 to 6 p. m.—Henry Starr, piano and songs
6:30 to 8:45 p. m.—Moments Musical
8:45 to 9 p. m.—News service

KOMO
302.1 Meters, 970 Kcys.
SEATTLE, WASHINGTON
6:55 a. m.—Inspirational services
7 a. m.—Making Merry
8 a. m.—Happy Time
9 a. m.—Y. M. C. A. health exercises
9:15 a. m.—Organ recital
10:15 a. m.—Rheena Marshall and Agnes Skarvred, vocal solos and duets
10:30 a. m.—NBC
11:30 a. m.—Orchestra; Ferdin Korsmo, tenor
12 noon—Agricultural farm talk
12:15 p. m.—"What to Prepare for Dinner"
12:30 p. m.—Grain, fruit and vegetable reports
12:35 p. m.—Orchestra; VeOna Seccofsky and Rheena Marshall
3 p. m.—NBC
3:30 p. m.—Vocal ensemble
4 p. m.—Mining stock quotations
5:15 p. m.—Kiddies' program
6 to 6:30 p. m.—Stock, bond and grain quotations
5 p. m.—Artistic ensemble; Fred Lynch, tenor
6 to 8:30 p. m.—NBC
8:30 p. m.—News flashes
10 to 11 p. m.—NBC
11:15 p. m.—Univ. of Wash. Educ. Hour
11:45 p. m.—Vocal ensemble
12 p. m.—Olympic Hoed. dance orchestra
12 to 12:30 a. m.—Organ recital

Spring Valley
SPRING VALLEY, Jan. 11
Mrs. Henry Davidson and her two small daughters, Cloydine and Janet returned home Friday evening after spending several days as the guests of Mrs. Davidson's sister, Mrs. Elmer Ray of Dallas. Mrs. Phillip Damm is visiting this week in Salem at the home of her daughter, Mrs. Floyd Van Riper and helping care for her new grand-daughter. Mrs. Erceel Kirkwood is the house-guest of her mother, Mrs. Belle Skimins this week. Mrs.

Mutual Savings and Loan Association

A Salem Institution Organized in 1910

Place your savings with us
Let us finance your home on weekly or monthly payments
142 South Liberty Street

ANNOUNCING—

—THAT—
FREE INSTRUCTIONS WILL BE GIVEN TO ALL ATTENDING DEMONSTRATION TO BE HELD IN OUR STORE BEGINNING

MONDAY, TUES., WED.,
January 13th, 14th, 15th

Furniture, Toys, Woodwork, Pottery Breakfast Sets, Linoleum, Shoes, Wicker-ware, Glass and Metal Ware, Bath Room Furniture can be tastily finished or refinished with

The Perfected Brushing Lacquer at remarkably low cost

We Are Paint Headquarters for Sherwin-Williams Products

Ask us for a color card showing 30 Beautiful Colors and innumerable mixtures and illustrations for the use of Rogers.

Rogers is easy to apply—no experience is necessary. Just flow it on. It levels perfectly and dries to a porcelain-like finish that wears and wears!

Rogers' Brushing Lacquer is sold in the famous oriental can—backed by a "Money Back" Guaranty

Fry's Drug Store

200 NORTH COMMERCIAL STREET SALEM, OREGON

Now—

Is the Time To Do Interior Painting

We have an excellent line of Certaineed Paints
Call us for price and selection

J.W. Copeland Yards

West Salem Telephone 576

DEPENDABLE SERVING THE LUMBER CUSTOMER

Kirkwood plans to return to her home in Seattle early next week. Mr. and Mrs. P. E. Jennings of Portland visited this week with Mr. Jennings' mother, Mrs. Mary Jennings, and with his sister, Mrs. Seymour Wilson and family.

Zena
ZENA, Jan. 11.—Mr. and Mrs. Fredericks moved to the A. M. Patrick farm at Zena from their home in Washington just before the Christmas holidays. There are eight children in the Fredericks' family, five of whom reside here with their parents. Twin daughters, Dorothy and Doris are enrolled at the Zena school. Mr. and Mrs. Barnes and Mr. and Mrs. Denham and children, Mildred, Clifford and Ralph who came here from Oklahoma City, Oklahoma about two years ago have moved to farms east of Salem. Friends of Mrs. E. C. Higgins of Zena will be glad to know that she is on the road to recovery. Mrs. Higgins became ill New Year's day. Wayne D. Henry and son Kenneth Henry accompanied by Frank Crawford, Jr., all of Zena attended the basketball game between the Demetts of Eugene and the Willamette university at the university gymnasium at Salem Thursday night. EUGENE, Ore., Jan. 11.—(AP)—Waiting prospects at the University of Oregon for 1930 are unusually bright.

A Good Hammer Is Useless Without Nails

Both are useless Without Lumber

Good lumber is cheaper in the long run than poor lumber.

We will gladly give you estimate.

LUMBER

and all building materials

GABRIEL POWDER & SUPPLY CO.

Capitol and Union Telephones 2248-728

New!

ATWATER KENT

RADIO SCREEN-GRID Model 60

Far-off becomes near-by with this new set

Complete \$153.00

SUPER-POWER—that's the story of the new Screen-Grid 60—and with super-selectivity. Famous Atwater Kent Electro-Dynamic tone. Atwater Kent dependability that makes the set keep on working! Get this super-set here—today—on convenient terms!

Square Deal Hardware Co.

We service all types of radios
220 N. Commercial St. Phone 1650