

Suburban Developments of Residential Tracts Now Coming for Salem

AUTOMOBILE IS GREAT FACTOR

Demand Also is Growing for Realty With Beautiful View

Suburban developments have marked the progress of Salem in the past year the same as in other cities over the country. The automobile affording as it does a convenient and easy means of transportation has enabled city workers to go farther out to establish their homes. With good roads leading out from the centers the man working in town can jump into his car and in a few minutes be at his home located almost in the country.

Another sign of progress is the demand which grows for view lots for residential purposes. Most folk like to have something of a view from their yards or living room windows. Where there are heights the better class of residences go to the higher ground. In Seattle there are the developments known as the Highlands and the heights overlooking the sound. Portland has Westover Terrace and other hill residential developments.

In Salem there have been recent developments like Ben Leonard on the south, or like Kingwood Heights on the hills across the river. Both hills are another suburban development that is being opened up. All of these are "view" areas. Salem Highway tracts are near-in tracts now being put on the market, giving the advantage of city and the pleasures of country living. Boulder Knoll on the crest of the bluffs south of Salem has interesting possibilities.

As Salem expands and develops there will be increasing demand for suburban locations for residences. Whether inside or outside the city limits the sections which give pleasant spots for homes easy access to downtown by motor car will be in demand. The next few years will probably see the choice building spots taken up and many of them improved.

BROOKS DISTRICT CLUB IS ACTIVE

BROOKS, October 19 — The Brooks Community club at the home of Mrs. B. F. Ramp on Thursday afternoon. The president, Mrs. Sylvester Harris, presided at the business meeting. Plans for the coming winter were made, and also for the club party which will be given on October 31.

Mrs. B. F. Ramp was appointed to take charge of the quilt making for another year. The work committee was appointed and also the buying committee, and plans completed for the work for the coming year. A comforter was tied out, and work on embroidery and piecing quilt blocks occupied the needle workers. At the close of the afternoon delicious refreshments were served by the hostess assisted by Mrs. Cecil V. Ashbaugh. In the group were: Miss Ellen Haackit, Mrs. Harriet Spicer, Mrs. Jennie Gilbert, Mrs. Sylvester A. Harris, Mrs. C. A. Bailey, Mrs. Harriette McCleod, Mrs. Cecil V. Ashbaugh, Mrs. Virgil Loomis and son Roy Loomis, Mrs. Charles Allison, Mrs. Chris Otto, Mrs. Mary Martin, Miss Marie Dunlavy, Mrs. F. Moiran, Mrs. Willard Ramp, Miss Eunice Moisan, Mrs. Masli Cooper and son Ted Cooper, Mrs. John Dunlavy, Mrs. Patsy Ashbaugh, Cleo Ramp, and the hostess, Mrs. B. F. Ramp.

The next meeting of the club will be held in Ramp's store building on Thursday afternoon, October 31.

MONMOUTH LADY RETURNS FROM CAL.

MONMOUTH, Oct. 19 — Mrs. H. S. Portwood returned last night from a visit of several weeks with relatives in California. She accompanied her niece, Miss Kathleen Murphy by motor to the latter's home in Los Angeles, going via the Redwood highway and Bakersfield.

In Los Angeles, she also was the guest of her son and daughter-in-law, Mr. and Mrs. Donald Portwood, and was taken on a sight seeing trip to many places of interest about the city, and to Catalina Island where she observed the Wrigley Chewing Gum factory in its many phases of operation.

She enjoyed a visit with a sister, Mrs. Hampton, also while in southern California. The weather was warm and delightful on most of the trip, but heavy fog was encountered in San Francisco.

Amity Social Service Club Elects Officers

AMITY, October 19 — The ladies Social Service club of the M. E. church met October 9th in the church parlour. The purpose of the special meeting was to elect officers for the coming year. The present president, Mrs. A. Q. Lattimer, was re-elected. Mrs. W. H. Toney was elected vice-president and Mrs. A. E. Murphy, secretary, and Mrs. R. H. Massey, treasurer. Much has been planned for the coming year.

Monmouth's City Hall

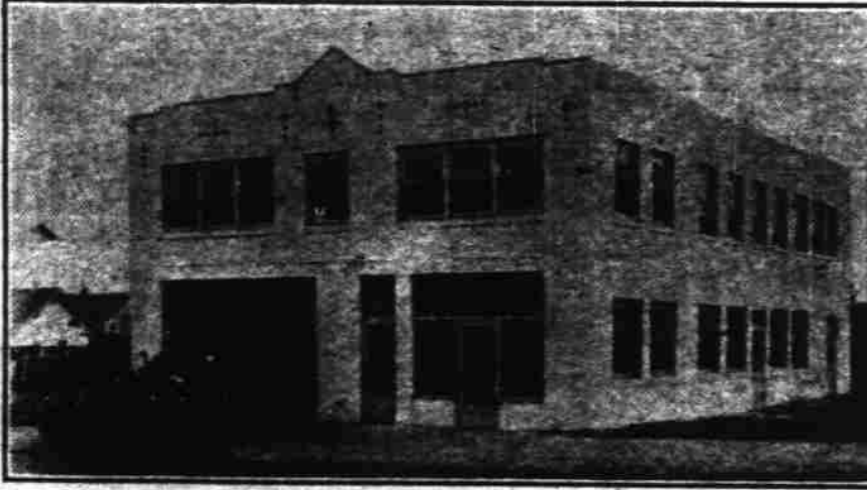

Monmouth Has New City Hall Recently Completed

MONMOUTH, Oct. 19 — The new city hall, opened officially for occupancy this week, is a slightly two-story structure, 42x60, of stucco over Monmouth made tile, located on Main street between Warren and Monmouth avenue.

The ground floor contains a recorder's office; a council chamber which is also available gratis for any civic or public committee meeting; 4-H club or other agricultural or industrial gatherings; a city jail which when completed will be equipped with centrally located modern steel cells; fire department quarters, 24x40, contain ample space for two trucks and are provided with a heating device to keep motors constantly warm for instantaneous starting, and automatically controlled exit doors wide enough to permit simultaneous departure of both engines. In rear of the engine room is space for general supplies of the department with shower baths adjoining.

Part of the upper floor is arranged as dwelling apartments for Oregon Normal men students, one of whom is constantly in charge of the building from 6 p. m. until 7 a. m.

On the night of January 1, 1929, occurred the most disastrous fire in the history of Monmouth, destroying the large student-home of Mrs. Minnie Mack at 517 E. Jackson street, and resulting in the death of three young women students of the Normal school. Citizens of Monmouth acting promptly to avert a possible repetition of such a catastrophe voted a \$15,000

bonding issue to provide more and better fire fighting equipment, and proper housing facilities for same. The fire department was reorganized and enlarged; and to be of aid also to farmers in this community, the city council recently empowered the chief to respond to fire alarms within a radius of five miles of town.

The general contract for building construction was awarded in July to the Batteberger company of Portland, plumbing and heating contract to C. P. Wilson, Monmouth; and electrical wiring to Glenn Whiteaker, Monmouth. Work began immediately under supervision of Lyle Bartholomew, Salem architect.

Mayor Moran, who has consistently furthered inception and development of the building project activity, states he believes that Monmouth's fire hazard is now reduced to a minimum; and its civic departments will be able to operate on the budget requirement of \$10,444 stipulated for the ensuing year.

Former Stayton Girl Married

STAYTON, October 19 — Miss Esther Steward was married to Ray Mackinson at Eugene on Friday evening. She is a daughter of Mrs. Eva Steward, former Stayton resident, and a sister of Mrs. Harry Humphrey of this city who attended the wedding.

Salem Markets

Fresh Fruits (Wholesale Quotations)	
Huckleberries, lb.	15
Oranberries, box	6.00
Ground cherries, lb.	10
Apples, local	1.50
Peaches, Albertas	1.00
J. H. Hales	1.25
Pears, local, lb.	0.25
Bananas, lb.	1.50
Pears, Bartlett's	2.00
Limes, carton 5 doz.	3.00
Dates	3.00
Dried apricots, 25, 10-oz. pkg.	6.50
Cone's Pitted, case	3.75
Grapefruit, Isle of Pines, Cuba	11.25
Comb Honey, new crop	3.00@3.25
Lemons, Calif.	15.00
Cantaloupes	0.25
Dillards	1.75
Honey Dew, lb.	0.4
Ice Cream Melons	0.2
Casabas	0.4
Watermelons, per lb.	0.15
Oranges, Valencia	6.50
100's	6.50
150's	7.50
175's	7.75
200's	7.75
215's	6.00
225's	4.75
228's	4.25
244's	3.50
Grapes, Seedless	1.50
Rabbits	1.75
Cornish	2.00
Tokay, lb.	1.75
Lady Fingers	2.50
Concord, baskets	30
Vegetables (Wholesale Quotations)	
Castiflower, local	1.25
Papa, local, lb.	1.25
Green Beans, local	0.6
Celery, Labish, doz.	60@1.00
Celery, Heart	0.50
Spinach, local, orange box	1.25
Bunched vegetables, per doz. bunches	
Carrots	40
Beets	40
Turnips	80
Radishes	40
Parsley	60
Onions	15
Garlic, lb.	40
Tomatoes, local, lug	15
Onions, Walls Walls Globe	2.50
Pickling onions, lb.	0.9
Lettuce, local	1.90@2.75
Cucumbers	1.00
Pickling cucumbers	45@85
Beans, lb.	0.2
Green Peppers, lb.	0.5
Calavos, case	5.50
Egg Plant, crate	1.75
Summer Squash, box	80
Eggs (Retail Quotations)	
Chick meal, 25 lbs.	1.25
Scratch, ton	53.00
Corn, whole, ton	49.00
Cracked and ground	50.00
Mill run, ton	53.00
bran, ton	33.00
Leg meal	50.00
Egg meal	53.00
With milk	53.00
Eggs (Buying Price)	
Extras	43
Mediums	35
Pullets	24
Poultry (Buying Price)	
Stags	12
Roosters, old	07
Hens, old	23
Medium	19
Lights	17@18
Colored broilers	23
Leghorn, broilers	21
Butterfat (Wholesale Quotations)	
Prints	53
Cartons	49
Butterfat (Retail Quotations)	
Prints	54
Cartons	55
Grain and Hay (Buying Price)	
Wheat, western red, bu.	1.05 1/2
Soft, white, bu.	1.07 1/2
Oats, gray, bu.	55
White, bu.	50
Barley, ton	33.00
Hay	
Oats and vetch	18.00
Clover	18.00
Alfalfa	25.00
Dressed Meats (Buying Price)	
Veal, top	18
Hogs, top	15
Wool and Mohair	80
Medium	83
Cheese	80
Lamb's wool	28
Old Mohair	45
Kid Mohair	45

General Markets

PORTLAND GRAIN			
	Open	High	Close
December	129	122	121 1/2
March	129	129	129
May	131 1/2	131 1/2	131 1/2

Cash grains: Wheat, Big Bend bluestem, hard white, \$1.35; soft white, western white \$1.19 1/2; hard winter, northern spring, western red \$1.17 1/2. Oats No. 2, 38 lb., white \$24. Barley, No. 2, 45 lb., B. W. \$32. Corn, No. 2, eastern yellow, shipment, \$42. Mill run, standard, \$28.

Notice to Subscribers: The Special Bargain offer to Mail Subscribers of the Oregon Statesman for \$3.00 per year by mail is not good within Salem City limits.

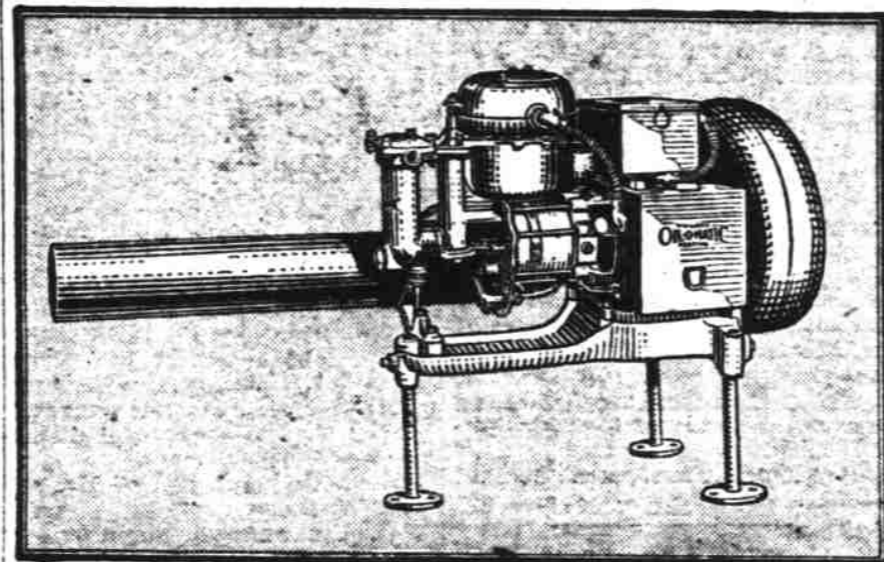

WILLIAMS OIL-O-MATIC HEATING

The healthfulness, comfort and convenience of Williams Oil-O-Matic heating costs little more than old, wasteful, unsatisfactory methods! Ask us for names of your neighbors who have thrown away their shovels, shakers and pokers—have forgotten how to shovel coal and carry ashes. With a Williams Oil-O-Matic installed in their furnace they automatically heat their homes with fuel oil—richest in heat units, lowest in cost.

THEO M. BARR

164 S. Commercial Tel. 192

A Women Can Tell



If poor materials have been used in her home. The cost of materials is only a small portion of the total cost of any home.

Why Not Have the Best.

EVERY THING IN BUILDING MATERIALS AND AT ROCK-BOTTOM PRICES

Hansen & Liljequist

582 Mill St. Telephone 344

Re-Roof Now On Easy Terms

APPLIED BY ROOF SPECIALISTS

Phone 487 or come in for FREE estimate on Pioneer Composition Roofing

Carlton Pioneer Roofing Co.

Phone 487—A. B. Christensen, Mgr.—129 N. Front St. AUTHORIZED APPLICATION AGENTS

Copeland's Eveready SILO

No Hoops to Tighten - No Staves to Replace - Always ready to use - Always erect, will not lean or blow over.

This Silo is not an experiment—it is a proven success. Costs No More Than Other Silos. We employ only experienced silo builders to erect these Silos.

Call and See it at Once

Copeland's Lumber Yard West Salem Telephone 576

DEPENDABLY SERVING THE LUMBER CONSUMER

"LOOK BEFORE YOU LEAP"

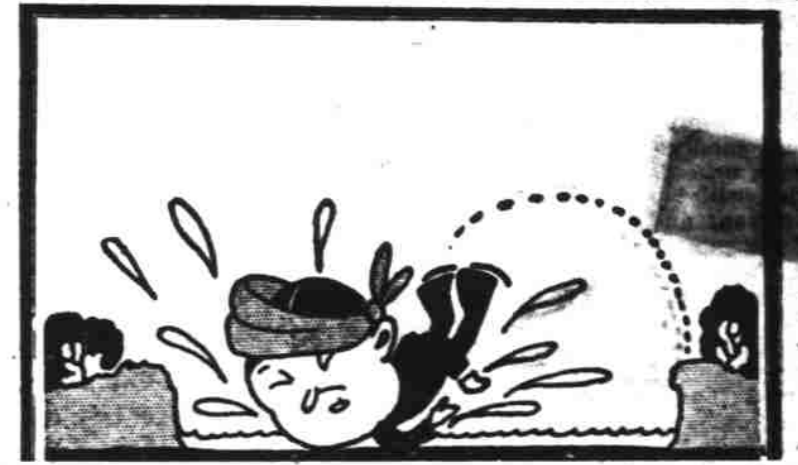

If you go into anything blindly you'll surely fall.

LOOK FOR QUALITY AND FAIR PRICES

Let us Give You Figures on

Lumber and Building Materials

GABRIEL Powder & Supply Co.

Capitol and Union Telephone 728 and 2248

OPPORTUNITY

OPPORTUNITY

House, 1/2 acre Lot \$2800 to \$3350

Consider:

Half Acre Lot \$550 to \$900

Salem Highway Tracts



For a Limited Time Only

Attractive Terms

\$100 down, \$50 a month gets you a cozy home

\$25 down, \$10 a month gets you a half-acre lot

Attractive Site

5 minutes from town; No city taxes; Between two highways; Has water, telephones, gas; Electricity, good deep soil. Community is growing.

Visit these tracts, inspect the homes, note the opportunity. Why delay? Act at once! See

RICH L. REIMANN

219 N. High St.

Salem, Oregon

Phone 865

OPPORTUNITY

OPPORTUNITY

Mutual Savings and Loan Association

A Salem Institution Organized in 1910

Place your savings with us

Let us finance your home on weekly or monthly payments

142 South Liberty Street

Guaranteed PLUMBING Sold Less Than Wholesale

CREDIT GLADLY—PAY AS YOU ARE PAID

5-Foot Porcelain Enameled Bath Tubs

—on legs, complete with all nickel plated brass fittings to the floor ready to install.



China Tank Low Pattern Toilet

—complete with seat, supply pipes, floor screws and 4 washers as called, complete to the floor.

17x19 Wash Basins

Oval pattern, complete with nickel plated brass trap, 2 basin faucets, supply pipes as called complete to wall.

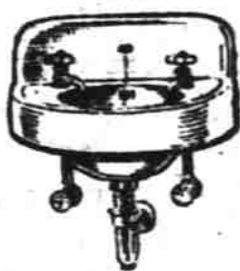

\$5 DOWN Buys Complete Bathroom Set Easy Payments—\$5.00 Month

\$60.00 on Terms

We also carry a complete line of soil fittings, pipes, etc., necessary to complete a job.

Mesher Plumbing Supply Company

285 Chemeketa SALEM, OREGON Phone 3700

Branches

Portland, Ore. Tacoma, Wash. Seattle, Wash. Aberdeen, Wash.