Banner Attendance Expected for Christian Endeavor Convention

SUCCESS MARKS INITIAL YEAR

Calvary Baptist Departments Reports Encouraging; Budget Increased

Outstanding success in every department market the first year's existence of the Calvary Baptist church, show reports submitted by the various department heads at the annual meeting held at the church building last night. A surprise feature of the session was a 15-minute inspirational address given by Rev. D. J. Howe of the First Christian church.

A gain of 55 members since the church was incorporated October 1, 1928, was reported, bringing the total membership now to 276. Eight members were lost during the year.

New Budget Approved

Financially, the year was without mishap, as all bills received have been paid in full and the church treasury shows a small balance. Budget submitted and approved last night is higher than a year ago, totaling $5,855. Inasmuch as the budget last year included funds for fixtures and supplies for the new church, the increased funds this year will provide for wider working scope.

The pride of the church school, and particularly of the pastor, Rev. W. Earl Cochran, has been the Married People's class, which has been a real instrument in the growth and progress of the church. Walter Nelson is president of this group, which had an average attendance of 29 persons and enrollment of 59 during the year. This group pledged $237 toward purchase of the church piano and has paid about half that amount.

Will Enlarge Choir

The church choir, which will be increased from 30 to 40 voices this year, gave valuable service during the year and through several concerts aided materially in church finances, the pastor, who has directed the group, reported. The choir is already planning a full and interesting program for the new year.

Steady growth characterized the church school for the year, due in some measure to the honor grading system employed in all departments. The young people's class, which bought the first piano for the church, made a substantial payment on the piano purchased during the year. One of the most live groups of the church is the missionary society, of which Mrs. S. R. Vail is president, and which has enjoyed an average attendance of 35 women and which has set the 1930 goal at an average attendance of 60. The missionary group will also seek in the new year to raise $1,500 budget instead of $1,000 as in the past year.

Court Christians Plan For Big Rally Sunday

Next Sunday will be rally day in the Bible school of the Court street Christian church, announces the pastor, Rev. B. F. Shoemaker, and preparations are being made for a large increase in attendance. A special program appropriate to the occasion is rapidly being worked into shape.

Mill Street Church Aid Meet Monday Afternoon

All interested women of the district are invited to meet with the Ladies' Aid of the Mill street Methodist church Monday afternoon, October 7. The group will meet at the home of Mrs. A. N. Peterson, 205 South 22nd street, beginning at 2:30 o'clock.

BUSINESS MEN TO MEET

The Business Men's Bible Class of the First Methodist church will hold its first meeting of the new year on Monday evening at the home of A. A. Lee, 1515 State street. N. S. Savage, the president will be in charge of the business session. Dr. B. Blatchford is the teacher of this class.

Hoover's Quilt and Some Of Workers

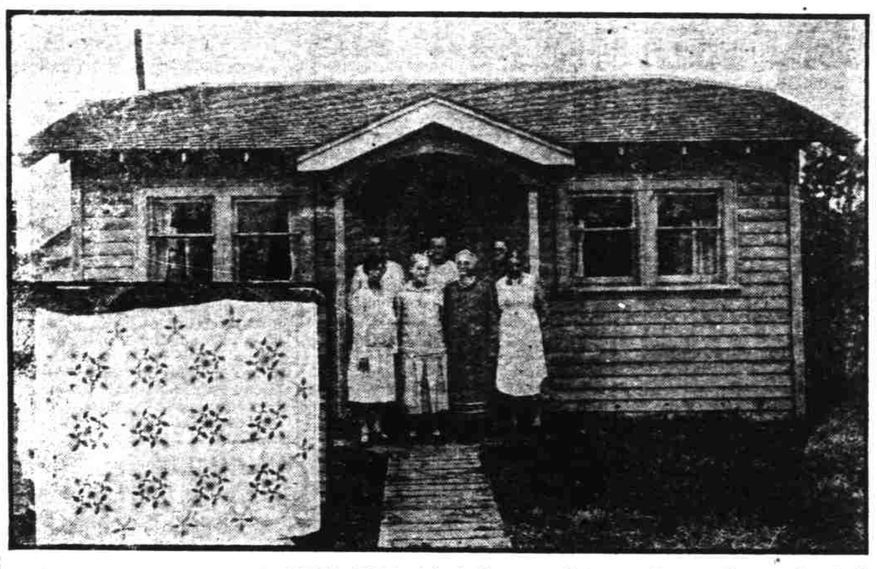

Here's seven members of the Highland Friends' missionary society, standing on the porch of the mission house built largely with funds secured from sale of quilts made by the group. The house stands where years ago stood a barn in which Hoover slept as a boy. Insert shows the quilt sent to Hoover and which contains more than 1,500 yards of thread, every bit hand stitched.

Missionary Society of Highland Friends' Church Sends Beautiful Quilt as Gift to Herbert Hoover

Herbert Hoover, president of the United States, early next week will receive a large, snowy white quilt, with pink and green pomegranate design, from Salem, Oregon. The quilt, planned especially for the president, is the gift of the members of the Missionary society of the Highland Friends church here, of which the nation's president, though far away, is a member. The applique quilt was designed by Miss Bessie Shinn, school teacher, and into it went long, long hours of delightful labor for the president. It was exhibited at the state fair last week and carried off a blue ribbon, which was left on the quilt when it was mailed Thursday to the president.

Ever since Hoover became president, the Friends' Missionary society has looked forward to sending him something of its own making, and now the ambition is realized with the quilt, in which nearly 1,500 yards of thread were sewed, every stitch by hand and into which went almost a solid month of labor, both day and evening. One person, working constantly on the quilt, would have hardly finished the job in a hundred days, the quilters say.

Twenty-six women worked on the quilt, their ages ranging from the tender 16 years of Rita Ogle to the 87 summers of Mrs. Mary Wooton. And while they worked, the few who knew Hoover in his boyhood here might well have reminisced, as they did, on the days Hoover spent in Salem. For on the very ground on which now stands the missionary society's meeting house not so many long years ago stood a large barn of the Oregon Land company in which the boy Hoover served as chore boy and therefrom secured sleeping quarters in the barn. This job is reputed here to be his first job, and was secured through an uncle who was interested in the land company. The old barn was torn down 14 years ago, and four years ago the missionary sewing home was built on the corner, donated to it by George Conn.

This fact Miss Shinn recalled in a letter to Hoover notifying him that the quilt was on its way, and she also told him how the missionary society was founded here in 1914 by Mrs. G. Custer, who wanted to find something for old people to do; and how the sewing group grew until it supported a native missionary in India and how now it has been paid for the missionary house from quilts made and is also sending funds regularly to a school in Africa. Last year the society made 25 quilts and its work has increased until the women meet regularly twice a week.

Members of the society who helped make the "presidential quilt" are: Mrs. W. P. Ringle, vice-president; Mrs. Martha Coleman, secretary-treasurer; Mrs. F. A. Elliott, Mrs. Arthur Girod, Mrs. Mary Wooton, Mrs. George Conn, Mrs. Rebecca Frazier, Mrs. Sylvia Smith, Miss Frances Sharp, Mrs. Mary Presnall, Miss Bessie Shinn, Miss Altia Hockert, Mrs. Jennie Presnall, Mrs. Dora Ogle, Miss Della Girod, Miss Rita Ogle, Mrs. Martha Leisy, Mrs. Hannah M. Rickard, Mrs. Della Presnall, Mrs. Eva Armstrong, Mrs. Edgar Sims, Mrs. Carroll Long, Mrs. Bert Keach, Mrs. Artilla Hadley, Mrs. L. Hill who knew Hoover as a boy, Mrs. Mary McCracken, Mrs. Ella Finks, Miss Beulah Presnall and Mrs. Hannah Clouse.

DISTRICT MEET OPENS TUESDAY

Congregational Churches of East Willamette Group Hold Session

The East Willamette Association of Congregational churches will meet at the First Congregational church Tuesday. Delegates are expected from Klamath Falls, Ashland, Eugene, Corvallis, Oregon City and other places with several visiting speakers from Portland. Places on the program have been given to State Superintendent C. H. Harrison, Dr. Raymond Walker, the new pastor of Portland First Congregational church, and to several other ministers. The morning session begins at 9:30 o'clock and all members and friends of the church are welcome.

The complete program for the morning session includes:

Morning Session

9:30 a.m.—Devotional service —Rev. S. H. Upton, Silverton; 9:45 a.m.—organization and business; 10:10 a.m.—"Can We Improve Our Order of Worship?" Rev. Clay Palmer, Eugene; 10:25 a.m.—discussion; 10:45 a.m.—address — State Superintendent, Rev. C. H. Harrison; 11:10 a.m. —"Building the Church"—Dr. Raymond B. Walker, Portland; 11:30 a.m.—Forum on Church Plans and Methods—Rev. Fred. Morrow of Corvallis, leader; 12 M.—luncheon.

The Woman's Union of the First church here will furnish lunch and dinner. Program for the afternoon session follows:

Afternoon Program

1:30 p.m.—Devotional service —Rev. D. J. Gillanders, Monitor; 1:45 p.m.—"Christian Work in the Hawaiian Islands"—Rev. H. N. Smith, Oregon City; 2:15 p.m. —Woman's Hour—Mrs. Mary Caufield of Oregon City presiding. Theme, "Missionary Plans and Methods; 3:15 p.m.—"A Visit to Congregational Shrines," Rev. H. C. Stover, Salem; 4 p.m. —business; 6 p.m.—dinner.

The evening session will begin at 7:30 o'clock, with the quartet of the First church here furnishing music. The final address will be given by the moderator, Rev. N. F. Cole of Klamath Falls.

Nursery at Church Quiets Last Excuse Of Mother Members

The Y. K. K. Bible class of the First Methodist church, of which Mrs. P. H. Acton is president, is opening a nursery on Sunday morning, for the convenience of the mothers who have young children and babies too young to be in the junior church. Each Sunday two members of the class, who are young mothers themselves, will be in charge.

Regular kindergarten methods will be used, and the beginners room in Epworth hall will be equipped with cribs and play materials for the pleasure and training of the tiny tots who will spend an hour or so there each Sunday. Mrs. P. H. Acton, Mrs. Fred Lang, Mrs. Frank Leamer and Mrs. H. Rahe are the committee in general charge of the plans for the nursery.

South Salem Friends Will See Prohibition Picture Sunday Night

The prohibition motion picture, "The Transgressor" which was shown in the First Presbyterian church and the Court street Christian church last Sunday evening and which elicited much favorable comment from those who viewed it, will be shown Sunday evening, October 6th, at the South Salem Friends church at 7:30 o'clock.

Rev. R. E. Close of the Oregon Anti-Saloon league will deliver an address in connection with showing of the picture, to which all are invited. There will be no admission but an offering will be taken.

Annual Meeting of County Endeavorers to Convene Here Next Friday Night

Two Awards Offered to Boost Registration to High Point; Three-Day Session to be Held in First Christian Church

Interest in the annual Marion county Christian Endeavor Union convention which will convene in Salem next Friday for three days is growing steadily, according to report from the general committee, of which Gertrude Chamberlin is chairman, and from present indications the 1929 convention will be a record breaker so far as attendance is concerned. The convention will be held at the First Christian church, High and Center streets.

Especial interest in registration may be traced to two awards being offered, one a beautiful engraved silver cup which will be awarded for the first time and for one year to the society ranking highest in attendance and registration, mileage considered; and the other an award to the highest percentage of registrations before 8 o'clock Friday night, the opening session. The silver cup is now on display in the Tower jewelry store on State street.

Entertainment in Homes

An exceptionally low registration fee, 25 cents, has been set this year as a special inducement to get a large number of societies to register 100 per cent. Miss Ella Smith, 1287 Chemeketa street, who is in charge of registration, announces that entertainment in Salem homes will be given to all out-of-town delegates who register. Margaret Bidwell, 1144 Center street or phone 1544-M, is directing the banquet which will be served Saturday evening.

The opening address of the convention will be given at 8:30 o'clock Friday evening by Ross Gulley of Eugene, state field secretary for the Endeavor. His subject will be "Our Covenant—We Will See This Thing Through."

Pictures to be Shown

Saturday sessions will begin at 8:45 o'clock in the morning and will last throughout the day, with particular emphasis for that day to be on the evening meeting, when convention pictures taken by Dr. David Hill of Salem during the state convention held here in April will be shown, and following this Dr. Norman Kendall Tully, pastor of the First Presbyterian church, will give an address on "My Trip to the Orient." James Henderson of Portland, state president of the C. E., will give a short talk on one phase of the convention theme, "Carry On," during the Saturday evening meeting. Henderson will talk on "Helping My Lord to Carry On."

Saturday evening officers for the new year will be elected and invitations will be received for the next convention.

Installation Sunday

Rev. J. A. Smith of Dallas will give the main address at the Sunday afternoon session, talking at 3:15 o'clock on "Christ Crucified Still Carrying On." Sunday evening the conventioners will hold two sessions, the C. E. prayer meeting for which Alma Stauffer of Pratum will be leader; and the final session, beginning with song service at 7:15 o'clock, followed by installation of officers at 7:30 o'clock and awarding of special prizes. Rev. D. J. Howe, host pastor, will give the final convention address at 8 o'clock on "Our Leader's Command: Carry On."

Viola Ogden of Portland, state secretary of the C. E., will assist in the program, as also will the following: Rev. A. P. Layton of Salem; Harmon Garrett of Salem; John Steiner of Pratum, president of the Marion county union; both Rev. and Mrs. B. F. Shoemaker of Salem; Ella Smith, Elizabeth Hogg, Rev. and Mrs. C. C. Haworth, Rev. L. W. Biddle, Gladys Wright, all of Salem; and Rev. J. M. Franz of Pratum. Rosalind Hull of Salem is secretary of the county union.

FIRST EVANGELICAL READY WITH RALLY

Full Day's Program Planned For Annual Event, Says Rev. A. P. Layton

Preparations are being made by the First Evangelical church for a banner rally day Sunday, says Rev. A. P. Layton, pastor. An all-day program is being planned, beginning with special rally day service in the church school Sunday morning. Special music for the day is being arranged by Alvin W. Meade. During the Sunday school hour the orchestra, under direction of P. F. Thomas, will play special selections.

In the morning service, the choir will sing an appropriate anthem and Kathleen Phelps will offer a solo. Mr. Layton will preach on "The Meaning of Rally Day."

Following the morning worship, a dinner will be served at the church during the noon hour, with Mrs. J. F. Ulrich in charge of arrangements for this event.

Old time songs will be a feature of the afternoon service, beginning at 2:30 o'clock. Rev. R. E. Close, superintendent of the Anti-saloon league of Oregon, will deliver the address at this session, and will speak on "Prohibition and the Rising Generation."

The rally theme will prevail at the evening service, when Mr. Layton will preach on "Our Church," a sermon in which he will bring out the responsibility of the individual to the church. The John Friesen family, popular in a number of Salem churches for their singing ability, will sing a number of special numbers in the evening worship hour, and the orchestra will also furnish one or two musical selections.

S. C. Y. P. U. Council Will Meet at Y. M. C. A. Sunday to Lay Plans

The Salem Christian Young People's Union council will meet Sunday, October 6, at 4 o'clock at the Y. M. C. A. to plan for the first regular meeting of the fall. The council is composed of presidents of the various young people's societies.

Officers of the Union for the past year have been: Hayes Beall, president; Edith Starrett, vice-president; Betty Lewis, secretary; Enoch Dumas, treasurer; Edith May Jenks, lookout chairman; Marcia Fuestman, program chairman. The Union membership has increased greatly and a program of some size is expected to be carried out this year.

Lutheran Guild, Council Plan Meetings for Week

The American Lutheran church council will meet Monday evening at the church parlors, beginning at 7:30 o'clock and Wednesday afternoon at 2:30 o'clock the Ladies' Guild will meet at the church social rooms, with Mrs. C. M. Byrd, Mrs. Arnold Krueger, and Mrs. J. Albert Sholseth, hostesses.

Sunday Services in Salem Churches

COURT STREET CHURCH OF CHRIST
Court and 17th streets. B. F. Shoemaker, pastor Phone 1576-J. Morning service 11 o'clock; subject: "True Worship and Obedience to God, Helps and Hindrances." Evening service 7:30 o'clock; subject: "Take up the Cross." Pastor preaching. Sunday school 9:45 a. m.; Mrs. Frank Marshall, supt. Midweek services 7:30 p. m., Wednesday; place: Church parlor. Young people's meetings: Christian Endeavor and junior meetings 6:30 p. m.

FIRST SPIRITUALIST
Center street between Liberty and High. Services this Sunday evening at 7:45 o'clock. In the absence of the regular pastor, William A. Delrell will be the speaker. Topic: "Spirit Voices." Special music by Anna Lee Snyder and Margaret Carney, of Portland. Messages. A circle will be held Sunday evening from 6 to 7:30 o'clock.

IMMANUEL BAPTIST
Corner Hazel and Academy streets. Sunday school October 6. Bible school 10 o'clock. Morning service 11 lo'clock. Evening service 7:45. The Young People's Evangelists, Miss Jordan and Miss Spies will continue giving out the old time gospel message in story and song, every evening at 7:45, except Saturday. Special music every night.

MILL ST. METHODIST EPISCOPAL
Fifteenth and Mill streets. Leslie B. Bailey, pastor. Morning service 11 o'clock; subject: "Co-workers With God; Our Task." The pastor preaching. Evening service 7:30 o'clock: subject: "Jesus Our God." Pastor. Sunday school 9:45 a.m. Esther Erickson, supt. Midweek services 8 p.m. Wednesday. Pastor, leader; place: Church. Young peoples meetings: 6:30 p. m. Epworth league, Mrs. Alta M. Gentry, leader.

FIRST EVANGELICAL
Liberty and Center streets. A. P. Layton, pastor. Phone 991-J. Morning service 11 o'clock. Rally day. Sunday p. m. 2:30. R. E. Close speaker. Special music: Anthem, "Rejoice, The Lord is King." Solo by Kathleen Phelps, "Shepherd Take Me by the Hand." Evening service 7:30 o'clock; subject: "Our Church," Rev. Layton. Special music by the Friesen family. Special music by orchestra. Sunday school 9:45 a. m.; L. L. Thorton, supt. Midweek services 7:30 p. m. Thursday; G. E. Erskine, leader; place: at church. Young peoples meetings: Sunday evening at 6:30. Leader, Walter Lamkin. Topic: "Ideals Worth Living for."

CHRISTIAN SCIENCE
Corner of Liberty and Chemeketa at 11 a. m. and 8 p. m. and the same service is repeated in the evening. "Unreality," Christian Science lesson topic Sunday. Wednesday evening, meetings at 8:00 o'clock include testimonies of healing through Christian Science. Sunday school classes for pupils up to the age of 20 years at 9:45 and 11 o'clock. A reading room for the public is maintained at 406 Masonic Temple from 11 to 5:30 except Sundays and holidays.

CENTER STREET M. E.
Thirteenth and Center streets. P. J. Sehnert, pastor; 774 North Winter street. Phone 680-M. Sunday school meets at 10:00 o'clock; Morning worship at 11:00 conducted in the German language. Evening worship at 7:30 conducted in the English language. This is the first Sunday in the new conference year. The pastor was returned from the Oregon Annual Methodist Episcopal conference, which convened in Portland last week, for another year.

FIRST BAPTIST
Marion and Liberty streets. Robert L. Payne, pastor. Phone 1920. Morning service 11 oclock; subject: "A Man and His Money Farming for God.' Sermonette for children. Special gospel music by the church choir. Evening service 7:30 o'clock; subject: "The Five Greatest Things in All the World." Special music: Chorus Choir and orchestra. Sunday school 9:45 a. m.: Fred Broer, supt. Midweek services Thursday evening. The pastor, leader. Young people's meetings 6:30 Sunday evening.

FIRST GERMAN BAPTIST
North Cottage and D streets. G. W. Rutsch, pastor. Phone 2927-J. Morning service 11 o'clock; subject: "The Reception of Jesus Christ." The Lord's Supper following the morning service. Church Choir singing "The Beautiful Land of Rest." Evening service 7:30 o'clock; subject: "The Miracles of Christ". In the hands of the B. Y. P. U. Special music: Ladies' chorus. Sunday school 9:45 a. m.; Sam Schirman, supt. Midweek services 8 p. m., Wednesday; pastor, leader; place: the church. The quarterly business meeting at 2:30 p. m. Sunday.

CALVARY BAPTIST
Court and High streets. Rev. W. Earl Cochran, pastor; Phone 852. Morning service, 10:50 o'clock; subject "Mountain Tops and Valleys." Special music: Anthems: "We Will Give Thanks," by Butterfield, and "Unfold Your Portals," by Gounod. Evening service, 7:30 o'clock. Subject: "Never Lose Heart." (A singing sermon). Special music: Anthem: "I am a Pilgrim" by Johnson. The sermon will be interspersed with four musical numbers. Sunday school 9:45 a. m.; W. T. Jenks, supt. Midweek services 7:30 p. m., Wednesday, the pastor, leader; place, the church. Young peoples meetings: Topic: "Ideals Worth Living for." Leader: Alice Zielke.

SOUTH SALEM FRIENDS
South Commercial and Washington streets. Chas. C. Haworth, pastor. Phone 1697-M. Morning service 11 o'clock; subject: "Law Observance versus Law Enforcement." Evening service 7:30 o'clock. Subject: "The Transgressor." A temperance moving picture presented by the Anti-Saloon League. Sunday school 10:00 a. m.; Mrs. Marguerite Elliott, supt. Midweek services 7:30 p. m., Thursday; the pastor, leader; place, church. Young people's meetings: Sunday 6:30 p. m.

FIRST PRESBYTERIAN
North Winter and Chemeketa streets. Norman K. Tully, D. D., pastor. Phone 1610-W. Morning service 11 o'clock. Communion and reception of members. Special music: Anthem, "Bread of the World" (Mackinnon). Solo, "Be With Us Still)) (Massanet-O'Hara)—William Wright. Evening service 7:30 o'clock; subject: "Alaska'—A pictured travelogue of the "Land of the Last Frontier," by W. A. Couden, who has been working under our board at Cordova, Alaska. Sunday school 9:30 a. m.; L. M. Ramage, supt. This is Rally Day in our Sunday school. Midweek services 7:30 p. m., Thursday. Dr. Tully leader. Young people's meetings: 6:30 p. m.

EVANGELISTIC TABERNACLE
Thirteenth and Ferry streets. Two blocks S. E. of supreme court bldg. Earle V. Jennison, pastor. Sunday services as follows: Sunday school 9:45 a. m. Communion service at 11 a. m. Daniel Wilkins, missionary from South America, preaching morning and evening at 7:45. Regular weeknite meetings are: Tuesday, Thursday and Saturday evenings. Roy C. Ferguson in charge during temporary absence of pastor.

FORD MEMORIAL M. E. COMMUNITY
Corner Gerth Ave., and Third street, West Salem. Meredith A. Groves, pastor. Phone 1341-R. Morning service 11 oclock; subject: "The Forward Look." Special music: A number by the Junior Choir and Offertory trio of voice, piano and violin by Doris Hamby and Mrs. Foekl. Evening service 7:30 o'clock; subject: "Jabez Prayer." Special music: Violin solo by Miss Vina Emmett; vocal solo by R. A. Raymond. Sunday school 9:45 a. m.; Lester DeLapp, supt. Midweek services 8 p. m., Thursday; the pastor, leader; place, Epworth League room. Young people's meetings: 6:30 p. m. Senior and Intermediate leagues. Ervine Simmons, leader of Senior league.

FIRST CHRISTIAN
High and Center streets. D. J. Howe, pastor; Phone 1933-J. Morning service, 11 oclock; subject: "Is Christianity a Revealed and Final Religion, or Only an Experiment?" The pastor preaching. Special music: Anthem, "Let the People Praise Thee" (Fillmore). Soprano solo, Mrs. S. W. Starr. Evening service 7:30 o'clock; subject: "The Magnetism of the Cross," the pastor preaching. Sunday school 9:45 a. m.; Harmon Garrett, supt. Rally day in the Sunday school with an aim of 666 present. The boys' chorus from the Training School will sing. Midweek services 7:30 p. m., Wednesday. Young people's meetings 6:30 p. m. The different C. E. societies meet in their respective places.

ST. PAUL'S EPISCOPAL
Church and Chemeketa streets. Rev. Geo. Herbert Swift, pastor. Phone 1045-J. 7:30 a. m. Holy Communion. Morning service 11 o'clock. Harvest Home Festival. Special music: Holy Communion service (Merbeck's) under direction of R. H. Robertson, director of St. Paul's choir. Sunday school 9:45 a. m.; Robert Neimeyer, supt.

KNIGHT MEMORIAL
Nineteenth and Ferry streets. H. C. Stover, pastor. Phone 1924-J. Morning service 11 o'clock; subject: "A Communion Meditation.' (Communion service). Special music: Anthem: "I Was a Wandering Sheep" (Wilson). Incidental solos by Beneitta Edwards, Harriett Adams and Mrs. Beulah Talmadge. Evening service 7:30 oclock; subject: "A New Commandment." Special music: Anthem "The Day of Light" (F. J. Zeisberg). Solo: "God, and God Alone is Love," Caryol Braden. Sunday school 10 a. m.; C. M. Harris, supt. Young people's meetings: 6:45 p. m.

CASTLE UNITED BRETHREN
Nebraska and North 17th streets. L. W. Biddle, pastor. Phone 2622-J. Morning service 10:45 o'clock; subject: "The Lord's Prayer in Colors." The church school rally day program and the morning worship will be combined. Evening service 7:30 o'clock; subject: "The Cure for a Troubled Heart." Special music furnished by the C. E. society. Sunday school 10 a. m. Rally day. Goal 100. Midweek services 7:30 p. m. Thursday. Young people's meetings: Senior C. E. 6:30 p. m. Sunday .Special music. Miss Marie Waldorf, president.

HIGHLAND FRIENDS
Highland and Church streets. Edgar P. Sims, pastor. Morning service 11 o'clock; subject: "Guidance of the Lord." The pastor preaching. Local meeting on Ministry and Oversight 8:00 p. m. Storehouse League 7:00 p. m. Evening service 7:30 o'clock; subject: "Revelation-Messages to the Churches." Sunday school 10 a. m.; E. M. Beckett, supt. Midweek services 7:30 p. m. Thursday; the pastor, leader; place, the church. Young peoples meetings: Jr. C. E. 5:30 p. m., Hazel Newton, leader. Sr. C. E., 6:30 p. m., Genevieve Beckett, president.

FIRST CONGREGATIONAL
Center and Liberty streets. Charles E. Ward, pastor. Morning service 11 o'clock. Subject: "Christ, Interpreter of Life." Communion service. Special music: Anthem: "Come All Ye That Labor," by Wooler. Duet, "O, Saving Host," sung by Mr. Maves and Mr. Glaisyer. Evening service 7:30; subject: "Greater Love Hath No Man," accompanied by the last part of the moving picture. "Square Shoulders,' starring Junior Coghlan and Louis Wolheim. Special music: Anthem, "God's Peace is Peace Eternal." Grieg. Sunday school 9:45 a. m.; Rally day and promotion day.

ST. JOHN'S LUTHERAN
(Missouri Synod)
North 16th and A streets, block north of Old People's home from Center street. H. W. Gross, pastor. Sunday school 9 a. m. English services 9:45 a. m. Preparatory service for German Communion at 10:45. German service at 11. Ladies' Aid meets at 2 p. m. Thursday at the home of Mrs. John Mielke, 1765 State street. Choir rehearsal Thursday evening 7:45. Sunday school teachers' meeting on Saturday evening at 7:45. Religious instruction, preparatory for confirmation, begins Monday morning, October 7.

LESLIE MEMORIAL
(Methodist Episcopal)
South Commercial and Myers streets. S. Darlow Johnson, pastor. Phone 2764. Morning service 11 o'clock. "Through the Gates Beautiful," a pageant, will be presented as a part of the rally day program. Special music: Anthem, "Majestic Sweetness Sits Enthroned,' (Coerne). Evening service, 7:30 o'clock; subject, "The Inside Latch." Sunday school 9:45 a. m.; E. D. Roseman, supt. Midweek services 6:30 p. m. Thursday. This will be the beginning of a series of Church Nights, with a pot-luck supper followed by a social hour and study classes. Young people's meetings: Leslie (young people) Francis Asbury (high school) and Intermediate (junior high) Leagues meet for rallies at 6:30.

CHRISTIAN AND MISSIONARY ALLIANCE
656 Ferry street. Louise Pinnell, acting pastor. Sunday school 9:45 a. m. Mrs. Gilbert White, supt. Classes for all ages. Morning sermon at 11 oclock. Subject: "Voices That Call to Missions." Solo, Miss Elvina Orow. Y. P. S., at 6:30. Missionary topic. Lester Plunts, leader. Evangelistic service at 7:30. Special singing by the chorus choir. Sunday will be missionary day in all departments of the church and Tuesday evening there will be special prayer service for missions led by Mrs. J. M. Wilson. The young people's cottage prayer meeting at the home of the pastor, 2302 N. 5th street on Thursday night.

JASON LEE MEMORIAL
North Winter and Jefferson avenue. Harry E. Gardner, pastor. Church school session at 9:45 by departments. Morning worship at 11 a. m., the theme being "The Purpose and Need of Our Church." Church Forum, Intermediate, High school and Young People's leagues meet at 6:30—vital themes, devotional atmosphere and careful consideration in each meeting. "The Great Hunger" is the theme at the evening worship at 7:30. Special music at all services.

AMERICAN LUTHERAN
Church street, between Chemeketa and Center. A down-town church. Rev. P. W. Eriksen, pastor. Phone 2921. Divine Worship 11 a. m. Sermon topic: "What Jesus Thought of the Church.' Anthem, "Fearless I Follow." (Byshe). Evening service 7:30 o'clock. Short song service led by William McGilchrist, director of music. Solo, "How Beautiful Upon the Mountains," Wendel Robinsen. Sermon topic: "The Man Who Changed His Name." Sunday school at 9:45. Max Gehlhar, supt. The Luther League devotional meeting Sunday evening at 6:30 o'clock.

CHRIST EVANGELICAL LUTHERAN
Eighteenth and State streets. Rev. Amos E. Minneman, pastor. Phone 8726. German morning service 10:30 o'clock. English service 2:30 p. m. Both of these services will be Mission Festival services. Rev. O. T. Just, Portland, preaching. Special music: Anthem, "And Yet There is Room," Seckendorf—Choir; Anthem, "Remember Now Thy Creator," Emerson —Choir. Luncheon will be served between the services with each family bringing its own basket. Sunday school 9:40 a.m. Miss Martha Batterman, supt.

FIRST METHODIST EPISCOPAL
Corner of State and Church streets; F. C. Taylor, pastor; Phone 974. Morning service, 11:00 o'clock; subject: "The Church Program of Christian Nurture". Special music: Organ perlude: "Intermezzo," Dunham; Anthem, "The Silent Sea," Neidlinger; Solo, "The Pilgrim," Tschaikowsky, Ronald Craven. Evening service 7:30 o'clock; subject: "The Banquet of God." The pastor preaching. Special music: "Oregon Prelude, "Melody in A" Daws; Anthem, "That Radiant Morn Has Passed Away," Woodward; Solo, "Thank God for a Garden," DeReigo, Miss Helen Cochrane. Church school 9:45 a. m.; B. E. Rickli, supt. Mid-week services 7:30 p. m. Thursday; the pastor, leader. Young people's meetings: University Chapter 6:30 in Church parlors; First church chapter in Annex; Rally Service and Initiation Service in charge of the cabinet. Intermediate chapter in Annex in charge of Mrs. C. M. Keefer, counsellor.

LATTER DAY SAINTS
Chemeketa street, No. 881, in the Nelson building. Sunday school at 10:00. At 12:00 noon, short preaching service. Dr. Cornish from Corvallis will be the principal speaker.

CHURCH OF THE NAZARENE
One block south of Center on 19th. L. D. Smith, pastor. Phone 2940. Morning service 11 o'clock; subject: "Praying for Labourers." Matt. 9:38. Special music: Frank Litwiller will sing a solo. Special prayer meeting at Fred Cliff's, 1555 Ferry, at 2:30 p. m. Evening service 7:30 o'clock; subject: "Vexing the Holy Ghost." Isa. 63:10. Special music: Song Evangelist Milford Stull, of Valley City, N. Dak., will have charge of the song service and sing some special numbers. Sunday school 9:45 a. m.; Frank Litwiller, supt. Midweek services 7:30 p. m., Wednesday; pastor, leader; place: church. Young people's meetings: Sunday evening 6:30, Miss Thea Sampson, president. Mrs. C. M. Litwiller, leader. This will be a missionary meeting. The juniors meet with Mrs. L. D. Smith, the supervisor, at 6:30, this also will be a missionary meeting. Young peoples prayer meeting Friday night at 7:30 in the church, the president will be in charge.

GLAD TIDINGS MISSION
253 Court street. C. C. Johnson, pastor. Afternoon service 3 o'cloc. Evening service 8 o'clock. Meetings Tuesday, Thursday and Saturday evening. Sunday school 2 p. m. Remember new location over the Western Auto Supply store.

A Sermon for the Week

A Severe Indictment

By REV. L. D. SMITH
(Pastor, Salem Church of the Nazarene)

Text—Psalm 142:4: "No man cared for my soul."

This is indeed a severe indictment and I arise to our defense. But I fear and tremble lest it be found that in a measure we are guilty. "No man cared for my soul": What a charge for the church of our day to face.

How sad, disheartened and alone the poor man must feel who is without a friend. How utterly deserted he is if no one cares whether he lives or dies. Is it not possible that many feel thus and think life is not worth living? Thousands are burdened almost to the breaking point with sorrow, the cares of life and sin. We believe it would give them a new grip on life to know that the church of Jesus Christ does care and is here to help them.

The soul is of great value. It will live forever. It must not be lost. It was said of our Lord, Mat. 1:21: "Thou shalt call his name Jesus, for he shall save his people from their sins." And Jesus said, "I came not to call the righteous, but sinners to repentence." And again, "Neither do I condemn thee, go and sin no more." Friend, have you felt that no one cared for you? Every real Christian cares and wishes to help you, but best of all Jesus cares and loves you with an everlasting love.

Hear the inviting words of the tender hearted Savior: "Come unto me all ye that labor and are heavy laden and I will give you rest." Come then, with all your heart to Him, a little talk with Jesus will turn your night to day. He will care for your soul and give the peace for which your heart longs. "What shall it profit a man if he shall gain the whole world and lose his own soul?"—Mark. 8:36.

FIRST METHODIST CHURCH
FRED C. TAYLOR, PASTOR
SUNDAY, OCT. 6. RALLY DAY SERVICES.
9:45 A. M. Church School Session
11:00 A. M. Morning Worship.
Sermon "The Church Program of Christian Nurture"
Anthem "The Silent Sea" by Neidlinger
Solo "The Pilgrim" Tschaikowsky by Ronald Craven
Installation of Church Officers and Teachers.
Reception of Members by Confession and Transfer.
7:30 P. M. Evening Worship.
Sermon "The Banquet of God"
Anthem "That Radiant Morn Has Passed Away" Woodward
Solo "Thank God for a Garden" DeReigo by Helen Cochran

Church of the Nazarene
One block south of Center on 19th
Sunday Evening, 7:30
See Announcements

AMERICAN LUTHERAN CHURCH
Church St. Bt. Chemeketa & Center, A Downtown Church.
11 A. M. What Jesus Thought of The Church
Anthem: Fearless I Follow—Byshe
7:30 P. M. "The Man Who Changed His Name"
Solo How Beautiful Upon the Mountains
Wendell Robensin
Wm. McGilchrist, Director of music, Max Gehlar, Supt. of Sunday School, Fred Reinwald, President of Luther League.
The Helpful Church
Rev. P. W. ERIKSEN, PASTOR.

Calvary Baptist Church
All services held in the Grand Theatre

Graded S. S. 9:45 a. m.
W. T. Jenks, Supt.
Promotion day exercises during S. S. hour
Preaching services 10:50 a. m., 7:30 p. m.
B. Y. P. U.'s 6:30 p. m.
A. M. "MOUNTAINTOPS and VALLEYS"
Celebration of our first year's work.
Hand of Fellowship to New Members
Observance of the Lord's Supper
Anthems: "We Will Give Thanks," Butterfield.
"Unfold Ye Portals," Gounod
P. M. "NEVER LOSE HEART"
A singing sermon.
Anthem: "I Am A Pilgrim" Johnson
W. EARL COCHRAN, PASTOR