"Silverton Day" Outstanding Event of Summer Season

'OLD TIMERS' BACK IN FORCE

Crowd Enjoys Picnic and Program; Many Visitors Are Present

SILVERTON, August 19.—"Silvertonia Day," observed at Coolidge & McClaine park at Silverton August 18, was perhaps the outstanding event of the summer. This, the third annual observance of the day, was very well attended. Plans made Sunday for the future meetings give promise of even more successful meetings. Officers emphasized that while these are called "Old Timers" picnics, they are in no sense a pioneer picnic alone—as pioneer is usually understood. "These meetings," Ben Fleischman, chairman of ceremonies, explained, "are for all Silvertonians—both for all of those who have ever lived here and those who live here now."

Following the big picnic dinner a program was given and a business meeting was held. Pearl L. Blackerby of Salem was elected chairman and Mrs. P. L. Brown of Silverton was chosen secretary. Appointed to serve on the executive committee were Ben Fleischman, Portland, Mrs. Venita Moore Fry, Portland, and June Drake, Silverton. The picnic will be held here again next summer.

Mrs. Booth Introduced

At the program among the interesting people introduced was Mrs. Isabelle Headrick Booth who came to Oregon in 1852. Mrs. Booth also has the distinction of being the woman who took the first premium for horse back riding at the first fair held in Oregon. This fair was held at Oregon City about 1864. Other speakers at the program were Dr. A. F. Blackerby, who has been a dentist at Silverton for 42 years, Judge John H. Scott of Salem, Robert Downs of Portland, Percy Brown of Silverton, Glenn Parrish of Silverton and Charles Sawyer of Tillamook both gave readings. The entire group sang a number of old familiar songs. Leading in the singing was Silverton's old-time quartet composed of Mrs. Mollie German Williams and Frank Wray, Portland, Mrs. Pearl Blackerby, Salem, and Jim Smith, Silverton. The singing was accompanied by Irene Blackerby of Salem on her piano accordian.

Registration of those attending the meeting showed the following from Portland: Mr. and Mrs. C. M. Watson, Mr. and Mrs. Henry Gladem, Louise Gladem, G. P. Hicks, Mr. and Mrs. L. M. Whitely, Mr. and Mrs. Arthur Williams, Mr. and Mrs. A. S. Thompson and family, Mr. and Mrs. Frank Wray, Mr. and Mrs. Robert Down, Mrs. C. J. Starrett, Mrs. Minnie Johnson Ellingson, Mr. and Mrs. E. W. Ekson and sons, Mr. and Mrs. George Hicks, Donald Hicks, Dr. and Mrs. William Steelhammer, Leila McCullough Hofer, Mr. and Mrs. George Fleischman, Ben Flischman.

From Salem were: Mr. and Mrs. Willis Caldwell, Marda Caldwell, Dale Caldwell and Willis Caldwel, Rozella Straub, Mr. and Mrs. Pearl Blackerby, Irene Blackerby, Mr. and Mrs. Cultis Cole, Howard Cole, Emma Cole, Mr. and Mrs. Alex Harold, Mr. and Mrs. Herman Schellberg, Estella Kaylor, Mr. and Mrs. Ralph Harold, Mr. and Mrs. C. J. Ramsden, Iva B. Mitchell, Mrs. May Moores, Mrs. L. H. Springer, Rachel E. Reider, Mrs. Edith Ellis, Miss Nellie J. Clark, Mrs. Flora Clark, Jeannette Porter, Judge John H. Scott, Mr. and Mrs. C. C. Witzel, Mr. and Mrs. C. H. McMahan, Elizabeth Lamb, Mr. and Mrs. George Bowman, Mr. and Mrs. Alvin Madsen, Richard Madsen, Robert Madsen.

Many Visitors Lebanon

From Lebanon were: Mrs. Harriet Warner, Mr. and Mrs. Albert Whitlock, Winnifred Lowe. From Banks were: Mr. and Mrs. G. W. Thurman, Mr. and Mrs. R. W. Nusom. Other cities represented were Gertrude Thurman of Scotts Mills; Mr. and Mrs. John Callahan, Mr. and Mrs. J. H. White, Miss Lena Hering of Gaston; Doris Riches of Seattle, Washington; Mrs. Amelia Whitlock of Klamath Falls; Mrs. Lavella Landreth of Whittier, California; Mr. and Mrs. Clifford Harold, Doris Harold of Eugene; Mr. and Mrs. C. H. Sawyer of Tillamook; Glenn R. Johnson of Greensboro, North Carolina; Mrs. E. J. Thurman, Marquam, Mr. and Mrs. Allyn Nuson of Gervais; Mr. and Mrs. Ben Hofstetter of Vancouver, Washington; Anna Stute of Woodburn.

From Silverton were registered: Dr. A. F. Blackerby, Mrs. Mary Warnock, Mrs. J. L. Stalker, Mrs. H. S. Van Valkenburg, Mrs. W. H. Egan, Mrs. Oral Egan, Colleen Egan, Mrs. Belle Simpson, Mrs. J. B. Shepherd, Mr. and Mrs. Louis Fisher, Mr. and Mrs. W. O. English, Mrs. M. J. Madsen, Mr. and Mrs. Ole Satern, Mr. and Mrs. Oscar Satern, Mr. and Mrs. Harold Satern, Mr. and Mrs. Victor Madsen, Colleen Madsen, Althea Meyer, Lillie Madsen, Mrs. Helen Wrightman, Edgar Wrightman, Mrs. Elsie Simeral, Mr. and Mrs. H. Good, W. H. Jones, Mr. and Mrs. H. A. Brandt, Nellie Cavender, Mr. and Mrs. C. D. Hartman, Lorena Mount, Mr. and Mrs. L. C. Allen, Mr. and Mrs. A. A. Grinde, Miss Ella Grinde, Mrs. Roscoe Langley, Mrs. Meda Brant, Miss Ina Harold, Mr. and Mrs. John Steelhammer, Mr. and Mrs. Allen Porter, Mr. and Mrs. Ed Booth, Mr. and Mrs. George Hubbs, Max Hubbs, Mrs. Mary F. Andrews, Mr. and Mrs. D. E. Geiser, Mrs. Kate Morley, Mr. and Mrs. F. F. Rahn, Mr. and Mrs. Gilbert Moser, Mrs. J. H. Moser, Miss Blanche Moser, Mrs. Grant Davis, Mrs. Bessie Phelps, rs. C. M. Wray, Mrs. E. R. Smith, Mr. and Mrs. Percy Brown, Mr. and Mrs. Karl Haberly, Mr. and Mrs. Clarence Morley, Mr. and Mrs. William B. Moores, William Moores Jr., J. C. Branstetter, Mrs. C. W. Milligan, Mrs. S. W. Milligan, Mrs. George Hurst, Mrs. Henry Storlie, Mrs. Laura Coones, Mrs. W. De Sart, Mr. Glenn A. Parrish, Mrs. T. W. Riches, Mr. and Mrs. C. H. Riches, Lois Riches, Winnifred Riches, Mrs. George Cusiter, M. F. Conrad, J. F. Conrad, Mr. and Mrs. E. A. Finlay, Mr. and Mrs. Ernest Palmer, Edith Benson, Mrs. Lucretia Davenport, Mrs. aFnnie Drake, Mrs. Edna J. Brown, T. D. Allen, W. D. De Sart, Mr. and Mrs. Pete Herr, Mr. and Mrs. J. G. Smith, S. Pittman, Mrs. J. P. Zimmerman, Jennie Hartman, Mr. and Mrs. William Town, Mrs. Sarah Adamson, Emma Adamson, Mr. and Mrs. A. E. Janz, Mr. and Mrs. O. E. M. Sorenson.

GOES TO CALIFORNIA

DALLAS, Aug. 19.—Mrs. Rose Colfelt, a former resident, was in Dallas on business Thursday. Mrs. Colfelt will spend the winter at Pomona, California. She will assist Mrs. Ora Davis in the management of a dormitory at Pomona college. She has been associated with Mrs. Davis in the same capacity in the men's new dormitory at the University of Oregon, and on Mrs. Davis making the change decided to accompany her.

For sale signs, for rent signs, legal blanks, etc., for sale at The Statesman.

Direct New Marketing Plan

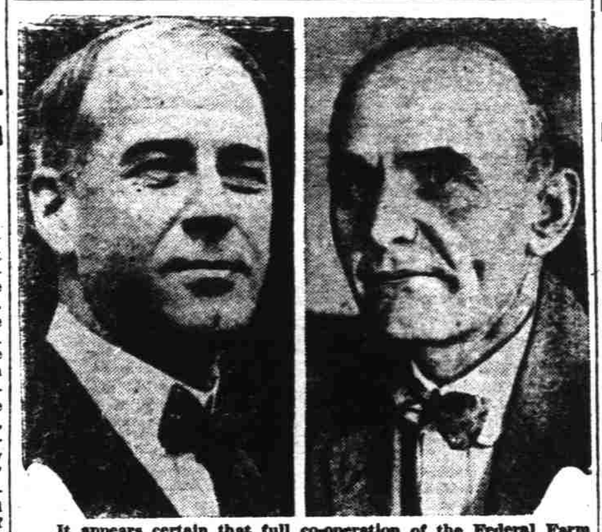

It appears certain that full co-operation of the Federal Farm Board will be given the new $50,000,000 fruit and vegetable co-operative venture of the United Fruit Growers' association of America. Mr. Julius H. Barnes, chairman of the Board of the United States Chamber of Commerce (left), will head the new association and will be ably assisted by William M. Jardine (right), former U. S. Secretary of Agriculture.

Hubbard Fire Department Has Successful Picnic

HUBBARD, Aug. 19 — The Hubbard Volunteer Fire department were assisted at the benefit picnic held at Playmore park Sunday by the State Volunteer Fire department, the Hubbard community band and others.

Twenty members, including the captain and two young ladies from unit number one of the Oregon Life saving A. R. C. corps of Portland demonstrated methods of rescue, diving, and swimming. They also entertained with an egg race and stunts while in the swimming tank and joined with the crowd in boosting the picnic after leaving the tank.

The Hubbard Community band inspired the crowd and added to the enjoyment of the day by the characteristic "pep" with which it plays.

An interesting game of baseball between Donald and St. Paul was played with high score won by St. Paul. The dance at the big dance hall at the park drew a crowd for the evening.

The Firemen of Hubbard deserve much praise for the splended efforts of each one to make the picnic a success so that funds might be obtained to further the upbuilding of the fire department. This group not only boosts for the fire department but it is ever ready to boost every community movement at Hubbard.

A congenial, Happy crowd including many from the surrounding towns, from Salem and from Portland gathered to help the boys celebrate their annual picnic.

ital½In-GHqataE

TURNER SCHOOL BEING RENOVATED

TURNER, Aug. 19.—The school board is getting things in shape for the opening of school September 16. The school building is being painted on the southside and will be renovated inside. A large school bus has been provided for use in transporting the pupils from outside districts and a second one will be used if needed. Professor John R. Cox and wife will soon move to Turner.

Friends and neighbors of Mr. and Mrs. V. N. Bones tender their sympathy on the tragic death of their young daughter, Evilyn Naomi, who was instantly killed Saturday evening by darting in front of a heavily loaded wood truck on Main street in front of her home.

Cardel Ball was a business visitor at Toledo Wednesday.

Dr. J. W. Ransom celebrated his 87th birthday Sunday. He with Mrs. Ransom spent the day with friends at the old Gulvin farm, near Jefferson, the former home of Mrs. Ransom.

Mrs. H. A. Thiessen and son Henry, of Portland, spent the weekend at the R. Lee Theissen home.

Mrs. R. M. Kiser was in Turner Sunday. She reports that her daughter Carol, who underwent a serious operation three weeks ago, will be at the hospital one more week.

The young people of the Christian Endeavor of the Christian church held a lawn party at the Peterson home east of town Friday evening. A Wiener roast was one of the enjoyable features in which all took part.

Mr. and Mrs. F. C. Gunning were summoned to Salem Saturday evening on account of the illness of a sister-in-law, Mrs. J. Durfee.

D. B. Parks and family spent Sunday at Neskowin.

Dr. Temple, district superintendent, preached at the M. E. church Sunday evening.

Mrs. S. H. Bond is entertaining as her house guest for a few days, Mrs. A. Bessie, of Albany.

West Stayton

Mr. and Mrs. J. W. Nipple enjoyed a visit with their son Melvin and family from Portland, over the week-end.

Mr. and Mrs. T. Y. McClellan attended the homecoming picnic at Aumsville Sunday.

Rev. J. Y. Stewart of Albany called on S. J. Condit Monday afternoon.

Mr. Darley, who recently was severely burned with gasoline is still confined in the Stayton hospital but is much improved.

Mrs. Keith and children of Aumsville were callers in the West Stayton community Monday.

Frank Bowen and sister, Mrs. B. H. Beldon and son Victory drove to Buena Vista Sunday.

Silverton

SILVERTON, Aug. 19—Dr. A. J. McCannel of Silverton left this week for Montreal where he will join relatives on the steamship, Duchess of Athol, for Liverpool.

Dr. McCannel expects to be abroad four months, the major part of which time he will spend in post graduate work in London, Edinburg, Paris and Vienna. His offices at Silverton will be closed during his absence.

B. Vinache is a guest at the home of his sister, Mrs. C. M. Wray. Mr. Vinacke stopped at Silverton early this summer when he was enroute to Alaska. He will leave next week for San Luis Obispo, California, where he is with the city high school.

Mr. and Mrs. M. G. Gunderson, Miss Esther Towe and Miss Cornelia Goplerud have gone to Cutler city on the coast where they will spend a week vacationing. Mr. Gunderson is president of the Coolidge & McClaine bank.

Mr. and Mrs. William Dunn (Harriet Sage) have rented the house formerly occupied by Mrs. Olga Hoffard at 410 Jersey street. Miss Madga Hoff, a sister of Mrs. Hoffard's was at Silverton Wednesday, looking after the matter.

Miss Rosella Richardson, who underwent an operation at The Silverton hospital on Monday is reported as getting along very well. Miss Richardson has not been in good health since she returned from the Hawaiian Islands a few months ago.

Mrs. Edward Holdon, who with her husband lives on North Water street, is recovering from infection in her hip. She has been suffering from this infection for the past week.

Mrs. Edward Holdon, who with her husband lives on North Water street, is recovering from infection in her hip. She has been suffering from this infection for the past week.

Mr. and Mrs. G. A. McGraw, who have been visiting at the home of Mrs. McGraw's mother, Mrs. M. C. Hannan, for the past few weeks, have returned to their home at Cambridge, Idaho.

Mrs. Jennie Comstock returned with her niece, Mrs. E. W. Jones, to Seattle for a visit. Mrs. Comstock will also visit at Yakima, Washington, before she returns to her Silverton home. Mrs. Jones drove to Silverton a few days ago for a visit with her aunt.

Mr. and Mrs. Robert Seaman have returned home from a 2,000 mile automobile trip. They visited a brother of Mrs. Seaman's at Boise, Idaho, while they were gone. Mr. and Mrs. Seaman report that they encountered some very warm weather on their travels. Particularly the nights were uncomfortable, they report. One night the thermometer showed 92 degrees at two o'clock a. m.

Cal Schlador of the Interurban Telephone company at Silverton is at the Silverton hospital suffering from infection in his one leg. The infection started from sunburn. During the past few days he has had to submit to a number of lancings in the infected parts.

Pratum

PRATUM, Aug. 19.—Mr. and Mrs. Dick Kleen left Monday with Mr. and Mrs. Eldon Churchill by auto to visit friends and relatives in Franklin and Macon, Nebraska.

The Foreign Missionary society of the M. E. church met at the home of Mrs. Geo. Kleen Wednesday afternoon.

Mrs. Sarah Ludwick, and two sons, Joel and Tom, from San Jose, California, have been visiting relatives in this community.

Mrs. Arthur Cordier has recently returned to her home after undergoing an operation fo appendicitis at the Willamette sanitarium.

August Kleen and Albert De Young from Franklin, Nebraska, are visiting in this community.

Read the Classified Ads.

NORMAL HAS NEW BULLETIN

Faculty Enjoying Vacation; Office Staff Changes For Fall Term

MONMOUTH, August 19 — Miss Laura J. Taylor who heads the department of physical education at the Oregon Normal school, left Friday for her home at Tacoma to spend a month's vacation. Miss Taylor recently completed compilation of the manuscript for the new Oregon Normal school bulletin, which is now available in printed form at the executive office of the school.

This bulletin, containing general information, administrative regulations, course of study, and roll of graduates, is issued quarterly, and the current delivery, on which Miss Taylor has been working for the past year, preparing the arrangement of material, is consjdered to be the most complete and comprehensive the school has published.

Miss Helen Wood who has been serving as recorder in the registrar's office of the Normal school, has succeeded Miss Millicent King, resigned, as secretary to J. S. Landers, president of the school. Miss King who has been here for several years was recently called to her home at Walla Walla by the death of her mother, and decided to remain with her family for a time.

Mrs. William H. Beldon, an instructor of music at the Normal for the past three years, has resigned her position, and will accompany Mr. Beldon to Michigan where he heads the department of economics in a college. The Beldons have been spending their vacation touring California during the past month, Mrs. Beldon's classroom work being supervised by Miss Ruby Ann Lorence, of Monmouth.

Miss Louise Kreder, a critic teacher at Valsetz last year, has been granted a leave of absence to attend the university of Oregon this year.

Mr .and Mrs. O. C. Christensen are moving into a new tile and stucco house owned by William H. Nelson on Ackerman street. Mr. Christensen is a faculty member of the Normal school.

Mr. and Mrs. John J. Fuller of Lewiston, Idaho, will arrive soon in Monmouth to make their home. Mr. Fuller is the newly elected assistant director of training schools, and will also be acting principal of the Monmouth and Independence trainin gschools, beginning his work here with the fall term.

Miss Mary Robards is spending the weekend at Boring, visiting Miss Rica Anderson, a school friend.

Mr. and Mrs. J. S. Beckley of Stockton, California, and Mrs. Jack McNerney of Klamath Falls are guests of the latter's mother, Mrs. Minnie Beckley. Mrs. McNerney and small daughter Betty will visit here for a time; and Mr. and Mrs. Beckley will be in Portland and other places in the valley while in Oregon.

WOODBURN PEOPLE GO TO PORTLAND

WOODBURN, August 19.—Miss Vivienne Nelson left Sunday for Portland to take up stenography in the Northwestern School of Commerce. While there she is employed by the Minnesota Mutual life insurance company in the Byers building.

Mrs. Albert Garriso attended the wedding of her niece in Portland Saturday. The neice, Miss Opal Straw of Portland, was married to Maurice G. Hance of Vancouver, Washington. Mrs. Garrison was accompanied to Portland by Mr. and Mrs. Wilbur Jones, Miss Kathleen Garrison and Charles Huddleston. They were joined before the ceremony by Mr. Rex Garrison of Vancouver, Washington who attended with them.

Mr. and Mrs. Keith Powell entertained as dinner guests at their home Thursday night: Dean and Mrs. Frederick of Portland and their sons, Colonel Ramsay recently from Washington D. C. and a resident of Haiti and his son and daughter. Dean Frederick and Colonel Ramsay are cousins of Mrs. Powell.

LOS ANGELES

Convenience
Comfort ~ Hospitality

You will appreciate the excellent service and moderate rates. The city's most centrally located hotel. One block from Pershing Square—convenient to all leading shops, theatres, financial institutions and electric depots for all resorts. Garage adjoining.

All Outside Rooms—Each With Bath
One Person - - $2.50, $3, $4
Two Persons - - $3.50, $4, $5

Unexcelled Food—Friendly Prices
FRANK SHEPSON, Jr., Director

Hotel Savoy
Sixth & Grand

Stayton Improves School Plant For Fall Term

STAYTON, August 19.—Preparatory to the fall opening of school, which will be September 16th, the Stayton school board are making some very fine improvements.

They are building a large play shed just west of the gym for use of the children in the elementary grades.

School busses have been overhauled and gotten in shape for winter use.

Another improvement is the new home economics department being built in the main high school building.

At a meeting of the Linn county district boundary board held last week a petition signed by all the Stayton school supporters living in Linn county was presented to Prof. Tobie. The purpose of the petition from the Linn county board to send their children to Stayton schools on Marion county busses.

JEFFERSON HAS MANY VISITORS

JEFFERSON, Aug. 19.—Miss Edith Libby, who is employed at the state house in Salem, spent the weekend with her mother on the ranch.

Mrs. Frankie Cornell returned to her home in Salem Sunday after spending a few days with her brother, N. H. Looney and daughter, Marguerite.

Chester Miller is driving a new Ford sedan.

Mr. and Mrs. Malcolm Neal and family, who have been residing on the T. O. Davis property for some time, left for eastern Oregon the latter part of the week. They will spend some time visiting relatives before deciding on a location.

Helen and Laura Kihs motored to Woodburn Sunday for a visit with Ed Holm and family.

Mrs. Dorothy Hubbard, and son Stanley, of Salem, are spending a part of their vacation with the Karl Kihs family. Mrs. Hubbard is a former resident of Jefferson, and will teach the Gladstone school this year.

Jack Bilyeu returned Friday from eastern Oregon, where he has been working in the harvest field.

Stayton

STAYTON, Aug. 19.—Dr. and Mrs. G. F. Korinek and Betty left Thursday morning for a vacation at Newport.

Mrs. Kate Boedheimer leaves Sunday morning for a visit with her sister in Washington.

Mr. and Mrs. E. D. Alexander left Friday morning for a short vacation at Newport.

Mrs. J. R. Gardner expects to move soon to Salem to make her home with her daughter, Mrs. Carl Fryer.

Mr. and Mrs. Sim Etzel left the last of the week for Seattle and British Columbia for an outing.

Roy Lee, clerk at the McMarr store, is in Eugene this week, where he is relief clerk for vacation period.

The family of Jos. J. Lambrecht is quarantined for small pox. Mrs. Lambrecht has about recovered from the disease and J. J. is having a siege of it.

Geo. R. Duncan and Glen E. Fox were Portland business visitors Thursday.

Mr. and Mrs. Geo. H. Bell were Portland visitors the first of the week.

Mr. and Mrs. Vern Williams of Glendale, were here last week, guests of Mrs. Williams sister, Mrs. Emma Sloper.

The town council has secured a ninety day option on two parcels of land across the ditch from the pumping plant belonging to E. C. Downing and C. E. Taylor. The council will sink another trial well and if conditions are favorable, will probably begin soon to put in the large well they have been contemplating.

Norman Ace of Haxten, Colo., was a Stayton visitor the past week visiting his old friend A. Mack. Mr. Ace was a Stayton resident a number of years ago going from here to Colorado in 1900. He noticed many changes and missed many of his old friends.

Mr. and Mrs. White of Astoria and Miss Minnie Hertsiefen of Portland were Sunday visitors at the home of their mother, Mrs. Hertsiefen.

Miss Stella Huntley and her mother left Sunday morning for Brietenbush Springs in the hope that the change will be of benefit to Mrs. Huntley whose health is very poor.

Mrs. Edith Wright, wife of the Methodist minister was operated on at the Salem General hospital Saturday evening. She is reported to have had a successful operation and is resting easy.

Hazel Green

HAZEL GREEN, August 19.—Edward Dunnigan Jr., was severely burned on the face, arm and leg by the explosion of the engine of a thresher belonging to J. C. Schneider. Mr. Dunnigan is slowly recovering.

Mrs. Ruby Lahnam has had her flock of white Leghorn chickens vaccinated for chicken-pox.

Mr. and Mrs. B. C. Zelinski and children, Quentin and Helen are spending a few days at Neskowin.

Mr. Grenquist from Wisconsin has moved his family onto property recently purchased from Ralph Van Cleave.

Mr. Van Cleave and family have gone to Spokane, Wash. They will visit Mrs. Van Cleave's brother, Clifton Cordier, at Underwood, Wash., enroute. The folks from Wisconsin are very much pleased with Oregon.

Grandmother Buel of Hayesville visited at Maurice Dunigan's Friday. Mrs. Dunigan is a granddaughter.

William, son of Mr. and Mrs. Henry Dunigan, celebrated his 13th birthday with a dinner, Sunday. There was present honor guest, parents, sister, June and brother, Orville, grandparents, Mr. and Mrs. Edward Dunigan Sr.

Mr. and Mrs. Charles Hurt and daughter Mary Lou of Huntington Beach, Calif., and Mr. Hurt's brother, William Hurt of Grants Pass, Ore., were visitors at G. G. Looney's Wednesday. The Hurts are cousins of Mrs. Looney and are originally from Virginia. The party was returning from a trip over the Columbia highway. William Hurt was touring southern Oregon on a vacation recently, and stopped, looked and stayed in Grants Pass to raise gladioli bulbs. He is now a most enthusiastic booster for Oregon climate.

Mr. and Mrs. Maurice Dunigan and children Margaret, Dorothy, Harriet and Mr. and Mrs. L. F. Faist visited Mr. and Mrs. Butrick at Amity Sunday.

Rev. Francis Fisher has returned to his home at Puente, Calif.

Miss Imogene Wood was hostess for the Christian Endeavor social Friday evening.

Hon. Lloyd Reynolds was a business visitor in this community. He is interested in buying prunes for drying. Mrs. Reynolds and son John accompanied him.

C. A. Kobon has exchanged his separator for a much larger one, making it possible to thresh much more grain per day. The grain has produced well, most of the threshing being done here.

The Women's Missionary Association met at Mrs. Louis Wampler's beautiful country home on Thursday afternoon. Mrs. W. G. Davis was leader. A good program was rendered. Delicious refreshments of fruit punch, cake and fruit salad were served by the hostess.

The Oregon Statesman and The Portland Telegram, two great dailies for 60 cents per month. To order phone 500.

See the New
PHILCO RADIO
$153.75
Complete

H. L. Stiff Furniture Co
COMPLETE HOUSE FURNISHERS

MANY PEOPLE VISIT ZENA

Week end - Sunday House Parties Many at Farm Homes There

ZENA, August 19.—Mr. and Mrs. Joe Kluckner of Portland who have been house guests here for two weeks at the home of Mr. and Mrs. S. H. Barker returned to their home Friday. Mrs. Kluckner was formerly Miss Cornelia Phillips, and she enjoyed her visit at the Barker home very much as it is the donation land claim which was taken up by her father, John Phillips in the early pioneer days.

Mr. and Mrs. W. D. Henry and their house guest, Mrs. R. B. Munger of Chicago, Mrs. Mary B. Crawford, Mr. and Mrs. W. Frank Crawford and children Hilda and Frank, Jr., left here Saturday morning for Long Beach, Washington.

They went by way of Vancouver and Chehalis and will return by way of Astoria, Seaside and visit several Oregon beaches. Mrs. Munger in whose honor the excursion was made has been honored with a number of affairs since her arrival here August 8. She is a daughter of Mrs. Mary B. Crawford and a sister of Mrs. W. D. Henry and Mr. W. Frank Crawford of Zena.

Mrs. George Boyd entertained with a beautiful dinner for a group of relatives at her home at Lincoln Sunday. Included in the guest list were Mr. and Mrs. Kenneth Mills of Albany and Mr. and Mrs. Harry Walling of Salem. In the afternoon Mr. and Mrs. Noel Simpson of Fruitland and their two sons Elmo and Donald were visitors. Kenneth Mills of Albany is Mrs. Boyd's brother, Mrs. Harry Walling is her aunt and Mrs. Simpson is a cousin.

Falls City

FALLS CITY, August 19.—E. B. Watt, Fred Weaver, and Dwight Shafee left early Friday morning for a two weeks' vacation in Medford.

Mr. and Mrs. W. B. Cobb and Mrs. Cobb's mother, Mrs. Eastman, of Los Angeles, Calif., spent part of last week with Mrs. J. M. Cobb.

Mr. and Mrs. H. Mathis Smith have as their guest Ardella Dunlop of Portland. Miss Dunlop graduated from Falls City high school in 1925.

Jane Hammel entertained a group of friends at her home Tuesday evening. Present were, Elsie Jones, Lucille Miles, Edna Bainter, Laura and Thelma Lewis, Frances Hatch, Frank Brown, R. Paul, Veldon Morris, Jack Grant, Bill Griswold, Hal Thompson, Harry Otte, Richard Paul Jr., Mrs. Rosalind Walton, little Helen Walton and the hostess, Jane Hammel.

Jane Hammel came down from Pilot Rock, to attend the Epworth League institute. She had as her guests, Mrs. Walton and daughter, Helen of Pilot Rock and her cousin, Margaret Ireland. They returned to Pilot Rock Friday.

Jennie June, Roscoe and Frances Hatch visited the L. J. Chapin family at Clear Lake, Wednesday and Thursday.

A. G. Adams is at Belknap Springs for two weeks.

Valsetz

VALSETZ, August 19.—Visiting at the home of Mrs. Henry Patton are her two sisters, Miss Minnie Stump of Raton, New Mexico and Mrs. Elma Holmes of Prescott, Kan. Friday morning Mrs. Henry Patton, her two sisters, Verla Massie, John Patton and Donald Parks left for Newport and other summer resorts up the coast to Seaside and Astoria. They returned Monday evening after visiting in Rainier, Ore., Longview and Vancouver, Wash. They all enjoyed the trip especially the out of state visitors.

Wednesday noon Mrs. Floyd Wright returned from Dallas where she had gone to get Mrs. Gerry Worth and two weeks old Edward Gerry Worth who were at the hospital in that city.

Mr. and Mrs. Archie Brown and family spent the week end in Salem with Mr. and Mrs. Fred Fox.

Mr. and Mrs. Lou McConnell have moved to Burns, Oregon.

Monday Junior Morris ran a long sliver into his left foot. Not being able to get it out the little fellow was taken to Dallas by his mother, Mrs. Coye Morris, where a doctor gave Junior an anesthetic and removed the sliver. Wednesday morning they went back for examination and dressing of the wound.

Jerry Morris was in Salem Wednesday on business.

Last Friday evening Mr. and Mrs. Walter Clark gave a party at their home in honor of their daughter Marjorie's 18th birthday. The guests were Elsie Jones, Juanita Powell, Mrs. Lola Wiggins, Jack Potter, Jay Cobb, Wayn Powell, Clinton Case and Donald Clark. The evening was spent in games music and dancing. Several solos were sung by Mrs. Wiggins. Mr. Case played a number of selections on the violin which were greatly enjoyed.

Miss Marjorie Clark left Wednesday morning for Astoria, Ore., where she will spend several days with her sister Mrs. Henry Griffin.

Tuesday morning Harry Ralph, 2 year old son of Mr. and Mrs. C. Ralph, caught his right hand in the wringer of his mother's electric washer. The little fellow's hand went in past the wrist before the rolls were released. The doctor examined the injured hand but reported no broken bones.

Mrs. Jim Creiglum has her neice, Mrs. Abbie Cox, and three nephews, Vernon, Roy Lay and Abbie Cox, all of Toledo, Oregon, visiting at her home.

Mr. and Mrs. A. H. Dixon have returned from Bend, where they had gone on business.

Friday Mr. and Mrs. Chancey Ferguson and Mr. and Mrs. Charlie Aldrich left for Vader, Wash., where Mrs. Aldrich is taking treatments every two weeks for rheumatism. They will stop over night in Oregon City, returning home Sunday evening.

Mr. and Mrs. Dick Van de Bosh of Pedee were Sunday visitors at the Lester Brooks home.

Mrs. Walter Clark left Saturday for Falls City on business.

Mr. and Mrs. W. C. Bullis and children spent Tuesday evening with relatives in Independence.

VISIT IN DALLAS

DALLAS, Aug. 19.—Mr. and Mrs. Elmer Strayer, of Alhambra, Calif., arrived in Dallas Thursday for a visit with Mrs. Strayer's mother, Mrs. Ora Cosper. Mrs. Strayer is a civil engineer for Los Angeles county. Mrs. Strayer was formerly a teacher in both the Dallas and Portland schools. Alternate years the Strayers come to Dallas, or Mrs. Cosper visits them in Alhambra.

THE BELL SYSTEM IS BUILDING AHEAD OF THE GROWTH OF THE COUNTRY

This is the telephone's job and goal

THE United States is developing a new civilization. The telephone is an indispensable element in it. The Bell System is building ahead of the growth of this civilization. In 1929 the telephone budget for land and buildings is 54 million dollars, with new buildings rising in 200 cities. New equipment for central offices will cost 142 millions; exchange lines 120 millions; toll lines 119 millions.

The Bell System's total expenditure for plant and service improvements this year will be 559 million dollars.

This outlay is required because the telephone is a universal servant of this democracy. Business uses it to create more prosperity. Homes use it for comfort and protection, for keeping friendships alive and enriching life. Its general use enables each personality to extend itself without regard to distance.

The telephone ideal is that anyone, anywhere, shall be able to talk quickly and at reasonable cost with anyone, anywhere else. There is no standing still in the Bell System.

THE PACIFIC TELEPHONE AND TELEGRAPH COMPANY
BELL SYSTEM
One Policy - One System - Universal Service