

PIONEER CATHOLIC SCHOOL IN SALEM

Academy of Sacred Heart Has Record of 66 Years of Faithful Work

As an important link in the unusually complete and excellent educational program which has made Salem an outstanding cultural center in Oregon, Sacred Heart Academy, conducted here since 1863 by the Sisters of the Holy Names of Jesus and Mary, has a place, its eminently beautiful setting, adequate facilities and conscientious staff of teachers are devoted to the physical, intellectual and moral development of its students.

Cultivation of the virtues which are the epitome of true womanhood, and which no amount of mental culture alone can give, is the purpose to which the Sisters of the Holy Names devote their efforts and the commodious and well equipped building which is their disposal.

The academy offers primary, grammar and academic courses. The four year high school prepares the students for college and normal entrance. The department of music, which has available individual rooms for practice, provides instruction for girls who wish to pursue courses in piano, violin, harp, cello and voice. Musicals and recitals are presented frequently.

Both resident and day students are admitted.

OREGON'S QUAKER COLLEGE IS STRONG

Has 38 Fruitful Years to Credit; Its Biggest Year's Work is Ahead

Pacific College, the Quaker college of Oregon, will open its 38th year September 16 with the longest faculty in its history and with larger resources than ever before.

The outstanding change in the policy of the institution during the past year has been the discontinuance of all work except that of full college grade. Hereafter there will be no work except that leading directly to the bachelor's degree.

Professor W. Pershke, professor of chemistry, is returning to the force after another University of Iowa; and Miss Esther Blinford is returning after a year of graduate work in Columbia university. She will have charge of athletics for women and of the dramatic and public speaking work of the institution.

All indications point to the largest student body in the history of the college.

KIMBALL SCHOOL IS GROWING FAST

Kimball School of Theology is located in Salem very close to the campus of Willamette university, from which it draws a number of students both for graduate and undergraduate work. Perhaps no better explanation of the school itself and the work it is doing could be found than is given in the summer bulletin which will be mailed this week to students and friends. A portion of the material contained in this bulletin follows:

"Last year closed with our scholarship standards at the highest, and the faculty in high favor. There was a marked confidence in the quality of seminary work being done. Every graduate went immediately to a new field: Three in Portland, Harry G. Crouse, Robert M. Brown, George F. Gordon, and one, H. H. Allen, to Lakeview, Oregon.

"The faculty is spending an active vacation at summer schools and institutes.

"The silver anniversary of Kimball comes in two years, 1931, and provides an opportunity to press

Boys' and Girls' School

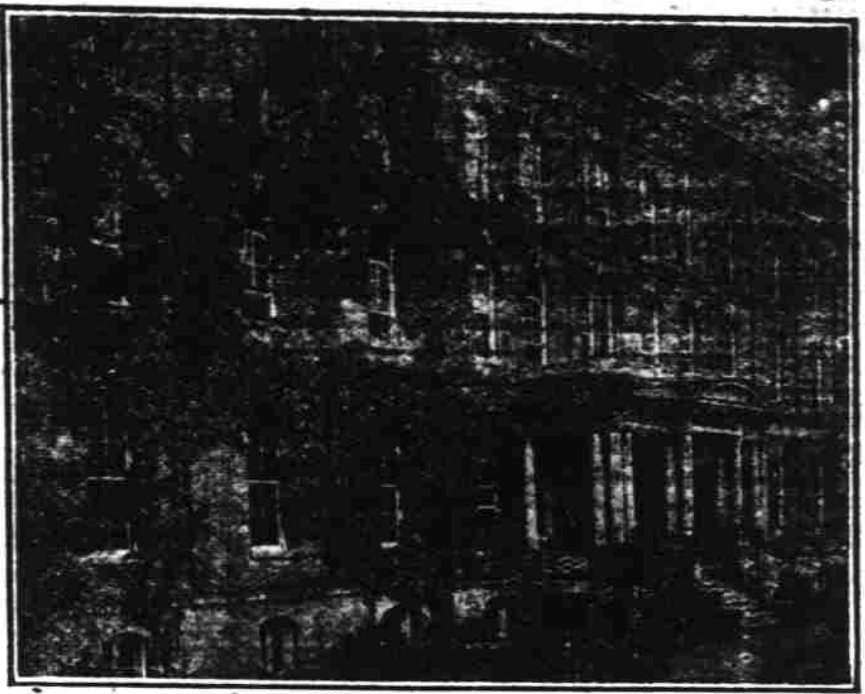

Scene showing front of the Academy of the Sacred Heart.

Salem Public Schools Are Well Equipped and Have a Fine Force of Instructors

The Total Enrollment Last Year Was 5370, and It Will Very Likely Be Considerably Increased in the Coming School Year

The Salem public schools are organized on a high plane of efficiency, which is being increased each year. The total enrollment for the last school year was 5370; 1229 being in the senior high school, 956 in the Parish junior high, and 467 in the Leslie junior high.

The teaching force had 186 members, including principals and instructors. There were 18 janitors and assistants.

There are nine grade schools, making 12 in all, including junior high and senior high.

All the buildings are comparatively new, and most of them are of brick and concrete construction.

Outlook Is Bright
The outlook is for a considerable increase in attendance during the coming school year. This will come partly from the steady growth of the city and from a

larger number coming from outside districts, allowed under the Oregon law, in order to afford instruction to all children of school age.

There has during the vacation period been a general overhauling of the buildings and equipment, and a larger attention than heretofore has been given to the improvement of the grounds.

A separate room for the band is being fitted up in the attic of the senior high school building; rendered partially sound proof. The domestic science rooms in that building are being worked over.

Geo. W. Huse, superintendent of the schools, is taking post graduate work at Ann Arbor, Mich.

The complement of teachers for the coming year has been made up, or practically so, and the outlook is for the best work in all lines in the history of the Salem public schools.

so many years, for elementary and high school work.

The school year will open with many improvements noted, and with high hopes for a constant advance in a work that has for a long time been notable throughout this state and section, and the whole country.

NEW WALNUT LEAF PEST CONTROLLED
Nicotine sulfate dust, found effective last year in combating the dusky-veined walnut house, is recommended control in case the pest should appear again this year, says Don C. Mote, entomologist of the Oregon experiment station.

This house, a common pest in England and Europe, was taken in Oregon orchards last year, the first time it has appeared in the United States.

The injury caused by the lice is mainly on the upper surface, usually in two rows close to the mid-rib, their heads invariably pointing towards the leaf stem. They stick their proboscis into the mid-rib, and such the juice from the leaves, causing the mid-rib to shrivel and turn brown. A two per cent nicotine dust applied with a power dusting machine during the early morning hours was found to control the lice last year.

Creech Store is Launched Here
The new T. W. Creech drug store at 1220 State street was opened for business yesterday. Special window displays were arranged for the occasion. The store interior is artistically decorated and has the latest modern appliances. The fountain service is one of the most complete in the city.

One of the windows features a display welcoming visitors to the American Legion convention.

Everything In BUILDING MATERIALS
Cobbs & Mitchell
A. B. Kelsay, Manager
340 S. 12th St. Phone 513

Gideon Stolz Company
Manufacturers of
Vinegar, Soda Water, Fountain Supplies
Salem Phone 26 Ore.

Oakland Pontiac
Sales and Service
VICK BROS.
High Street at Trade

Willamette University Was Before Salem Was, and the Town Grew up Around it

The Institution and the City Have Struggled and Expanded Together, and the Twain Are One in Prospects for Great Things

When Jason Lee landed from his boat at the old mission site on the Willamette river, October 6th, 1834, and began building the first log house, Willamette university was started; and so was made the beginnings of Christian civilization and education west of the Missouri river. And so began the influences that extended the arch of the Republic to the Pacific ocean; leaping across the barrier of the Rockies.

Within a few weeks was started the Sunday school that is still flourishing—that of the First Methodist church of Salem. There was soon thereafter begun the development of the movement that resulted in the construction of the Manual Indian Training School building on Chemeketa Plain, that became the Oregon Institute; that burgeoned into the Willamette University. On the ship Lusane in 1829, bringing "the great reinforcement" of the missionaries, there was taken up a collection of \$650 for the purpose of founding a school for white children in the land whither they were going—the Oregon Country, that was then foreign territory, claimed by two nations and owned by none.

When Jason Lee arrived at the old mission site, the place that is now Salem, ten miles above, was a wilderness—the camp of wandering Indians, called Chemeketa, meaning home, or pleasant home. In 1840, after the arrival of the "great reinforcement," Jason Lee built the first dwelling house in Salem, still standing, and a saw mill and grist mill for the mission, on Chemeketa Plain. Thereafter the place was The Mills. Then it was The Institute. Then it was named Salem, by David Leslie, a member of the mission who had arrived in September, 1837. And the town was platted by Dr. W. H. Wilson, who had arrived at the mission in May of 1837.

School Before the Town
Thus the school was before the town, and the beginnings of the school were parts of the beginnings of Christian civilization on the Pacific coast.

Cradling orderly government in the Oregon country; fathering the movement that placed California on the map of the United States; sponsoring influences that made all the Pacific Coast below the international line of Canada and the United States American territory.

August 13, 1844, classes were begun in the Oregon Institute. So the old school is in its 86th year. It has a heritage of history and accomplishment that extends its influence around the world. From its shades have fared forth devoted students who have carried the impress of its work to all lands under the shining sun.

A Great Asset
Willamette University has become a great asset to Salem. It has in all the years been the dominating cultural influence here. Now it contributes an annually

mounting sum of money to the trade channels of the city.

It is now a two million dollar school, in endowments and value of grounds and buildings and equipment; two millions plus. It will be a three million dollar school soon. It will be a ten and twenty million dollar school in time.

When he contributed towards the consummation of that accomplishment, James J. Hill, empire builder said, "Give a school a \$300,000 endowment, and it will live forever."

Willamette will soon have a \$2,000,000 endowment. That mark is now in sight. It will surely live forever.

The budget is larger this year than last. The college of liberal arts, college of law and school of music are all better equipped and presided over and taught than ever before. There is a steady march of progress. The same story will be written next year, and through all the years.

Freshmen days this year will begin Sept. 13. Registration of students will be Sept. 16 and 17, and recitations will begin on the 18th.

Feeding experiments carried on at the O. A. C. experiment station have indicated that vetch silage is as good if not better than corn silage for feeding dairy cows, and that the feeding value of kale is nearly as great as that of average corn silage, when fed in the usual quantities. The fact that kale analyzes lower in nutriment seems to be offset by its greater succulence, palatability and vitamin content.

Complete grade and academic courses. Music department: Piano, violin, and harp. Refined, moral, intellectual and practical training in all womanly accomplishments.

Resident and Day Students

CATLIN SCHOOL GIRL WINS SCHOLARSHIP

Award Result of High Standing in Examinations at Bryn Mawr

Miss Rebecca Wood, daughter of Mr. and Mrs. Erskine Wood of 737 Kings court, Portland, has been announced as western winner of a Bryn Mawr college scholarship as a result of her high standing in college entrance examinations. Miss Wood took all of her preparatory work from the age of five years at the Catlin school at Portland, from which she was graduated last June. She will go to Bryn Mawr, Pa., to begin her college studies this fall.

The scholarship is one of four offered for different sections of the country. Miss Wood's competitors were candidates for admission to Bryn Mawr living in western states. Her grades in the entrance examinations have been consistently high, Miss Ruth Catlin principal of the Catlin school, said.

Two other young women who were graduated from Catlin school last June will enter Bryn Mawr this fall, Miss Louise Esterly, daughter of Mr. and Mrs. H. M. Esterly of Hillsdale, and Miss Caroline Berg, daughter of Mr. and Mrs. Charles F. Berg of 1124 Franklin street, Portland.

CATLIN SCHOOL IS DISTINCTIVE IN IDEA

The Catlin school, situated on the Westover Terraces, Portland, is a distinctive independent school for girls. "Idealistic in its aim, yet practical in its operation."

It specializes and has pioneered in the work of preparing girls for entrance to either eastern or western colleges and universities. The Catlin school offers specially prepared courses to fit the requirements necessary for the strict board examinations of many institutions of higher learning.

Individuality is stressed; individual and moral honesty given attention. A postgraduate department offers special training in music, French is taught. The school has its own buildings, with spacious grounds. There are some fine new buildings. Riding, hiking and skating parties are properly conducted, and there is a recreation program in a delightful rural setting.

St. Mary's College
345 Fourth Street
Portland, Oregon

Conducted by Sisters of the Holy Names of Jesus and Mary

St. Mary's Academy
345 Fourth Street
Portland, Oregon

FOR CATALOG APPLY TO SECRETARY

St. MARY'S ACADEMY
345 4TH STREET, PORTLAND, OREGON

Accredited by the State and the University of Oregon.

Boarding and Day School, Music and Art Departments.

The next semester opens September 10, 1929.

Preparatory School to St. Mary's College and Maryhurst Normal School.

Secondary and Elementary Education, Boarding and Day School, Music and Art Departments.

Seventy-first year opens September 8, 1929.

For catalog and full information address

Levi T. Pennington, President Pacific College, Newberg, Oregon.

St. Mary's College
345 Fourth Street
Portland, Oregon

Conducted by Sisters of the Holy Names of Jesus and Mary

St. Mary's Academy
345 Fourth Street
Portland, Oregon

FOR CATALOG APPLY TO SECRETARY

St. MARY'S ACADEMY
345 4TH STREET, PORTLAND, OREGON

Accredited by the State and the University of Oregon.

Boarding and Day School, Music and Art Departments.

The next semester opens September 10, 1929.

Preparatory School to St. Mary's College and Maryhurst Normal School.

Secondary and Elementary Education, Boarding and Day School, Music and Art Departments.

Seventy-first year opens September 8, 1929.

For catalog and full information address

Levi T. Pennington, President Pacific College, Newberg, Oregon.

St. Mary's College
345 Fourth Street
Portland, Oregon

Conducted by Sisters of the Holy Names of Jesus and Mary

St. Mary's Academy
345 Fourth Street
Portland, Oregon

FOR CATALOG APPLY TO SECRETARY

St. MARY'S ACADEMY
345 4TH STREET, PORTLAND, OREGON

Accredited by the State and the University of Oregon.

Boarding and Day School, Music and Art Departments.

The next semester opens September 10, 1929.

Preparatory School to St. Mary's College and Maryhurst Normal School.

Secondary and Elementary Education, Boarding and Day School, Music and Art Departments.

Seventy-first year opens September 8, 1929.

For catalog and full information address

Levi T. Pennington, President Pacific College, Newberg, Oregon.

St. Mary's College
345 Fourth Street
Portland, Oregon

Conducted by Sisters of the Holy Names of Jesus and Mary

St. Mary's Academy
345 Fourth Street
Portland, Oregon

FOR CATALOG APPLY TO SECRETARY

St. MARY'S ACADEMY
345 4TH STREET, PORTLAND, OREGON

Accredited by the State and the University of Oregon.

Boarding and Day School, Music and Art Departments.

The next semester opens September 10, 1929.

Preparatory School to St. Mary's College and Maryhurst Normal School.

Secondary and Elementary Education, Boarding and Day School, Music and Art Departments.

Seventy-first year opens September 8, 1929.

For catalog and full information address

Levi T. Pennington, President Pacific College, Newberg, Oregon.

St. Mary's College
345 Fourth Street
Portland, Oregon

Conducted by Sisters of the Holy Names of Jesus and Mary

St. Mary's Academy
345 Fourth Street
Portland, Oregon

FOR CATALOG APPLY TO SECRETARY

St. MARY'S ACADEMY
345 4TH STREET, PORTLAND, OREGON

Accredited by the State and the University of Oregon.

Boarding and Day School, Music and Art Departments.

The next semester opens September 10, 1929.

Preparatory School to St. Mary's College and Maryhurst Normal School.

Secondary and Elementary Education, Boarding and Day School, Music and Art Departments.

Seventy-first year opens September 8, 1929.

For catalog and full information address

Levi T. Pennington, President Pacific College, Newberg, Oregon.

St. Mary's College
345 Fourth Street
Portland, Oregon

Conducted by Sisters of the Holy Names of Jesus and Mary

St. Mary's Academy
345 Fourth Street
Portland, Oregon

FOR CATALOG APPLY TO SECRETARY

St. MARY'S ACADEMY
345 4TH STREET, PORTLAND, OREGON

Accredited by the State and the University of Oregon.

Boarding and Day School, Music and Art Departments.

The next semester opens September 10, 1929.

Preparatory School to St. Mary's College and Maryhurst Normal School.

Secondary and Elementary Education, Boarding and Day School, Music and Art Departments.

Seventy-first year opens September 8, 1929.

For catalog and full information address

Levi T. Pennington, President Pacific College, Newberg, Oregon.

St. Mary's College
345 Fourth Street
Portland, Oregon

Conducted by Sisters of the Holy Names of Jesus and Mary

St. Mary's Academy
345 Fourth Street
Portland, Oregon

FOR CATALOG APPLY TO SECRETARY

St. MARY'S ACADEMY
345 4TH STREET, PORTLAND, OREGON

Accredited by the State and the University of Oregon.

Boarding and Day School, Music and Art Departments.

The next semester opens September 10, 1929.

Preparatory School to St. Mary's College and Maryhurst Normal School.

Secondary and Elementary Education, Boarding and Day School, Music and Art Departments.

Seventy-first year opens September 8, 1929.

For catalog and full information address

Levi T. Pennington, President Pacific College, Newberg, Oregon.

St. Mary's College
345 Fourth Street
Portland, Oregon

Conducted by Sisters of the Holy Names of Jesus and Mary

St. Mary's Academy
345 Fourth Street
Portland, Oregon

FOR CATALOG APPLY TO SECRETARY

St. MARY'S ACADEMY
345 4TH STREET, PORTLAND, OREGON

Accredited by the State and the University of Oregon.

Boarding and Day School, Music and Art Departments.

The next semester opens September 10, 1929.

Preparatory School to St. Mary's College and Maryhurst Normal School.

Secondary and Elementary Education, Boarding and Day School, Music and Art Departments.

Seventy-first year opens September 8, 1929.

For catalog and full information address

Levi T. Pennington, President Pacific College, Newberg, Oregon.

St. Mary's College
345 Fourth Street
Portland, Oregon

Conducted by Sisters of the Holy Names of Jesus and Mary

St. Mary's Academy
345 Fourth Street
Portland, Oregon

FOR CATALOG APPLY TO SECRETARY

St. MARY'S ACADEMY
345 4TH STREET, PORTLAND, OREGON

Accredited by the State and the University of Oregon.

Boarding and Day School, Music and Art Departments.

The next semester opens September 10, 1929.

Preparatory School to St. Mary's College and Maryhurst Normal School.

Secondary and Elementary Education, Boarding and Day School, Music and Art Departments.

Seventy-first year opens September 8, 1929.

For catalog and full information address

Levi T. Pennington, President Pacific College, Newberg, Oregon.

St. Mary's College
345 Fourth Street
Portland, Oregon

Conducted by Sisters of the Holy Names of Jesus and Mary

St. Mary's Academy
345 Fourth Street
Portland, Oregon

FOR CATALOG APPLY TO SECRETARY

St. MARY'S ACADEMY
345 4TH STREET, PORTLAND, OREGON

Accredited by the State and the University of Oregon.

Boarding and Day School, Music and Art Departments.

The next semester opens September 10, 1929.

Preparatory School to St. Mary's College and Maryhurst Normal School.

Secondary and Elementary Education, Boarding and Day School, Music and Art Departments.

Seventy-first year opens September 8, 1929.

For catalog and full information address

Levi T. Pennington, President Pacific College, Newberg, Oregon.

St. Mary's College
345 Fourth Street
Portland, Oregon

Conducted by Sisters of the Holy Names of Jesus and Mary

St. Mary's Academy
345 Fourth Street
Portland, Oregon