Society News and Club Affairs

OLIVE M. DOAK, *Society Editor*

Bridge Dinner Honors Young Traveler

Miss Jeanne Lunsford entertained with a dinner bridge at her home Thursday evening complimenting Miss Louise McDougall. Miss McDougall will leave July 5 for an European tour.

The centerpiece for the dinner table was in keeping with the idea of Miss McDougall's trip, a miniature ship covered with pink roses and maidenhair fern on either side of which stood tall pink tapers.

Honors for the bridge which followed dinner were won by Miss Gretchen Thielsen, and Miss Louise McDougall.

The guest list included Miss Louise McDougall, honor guest, Miss Gretchen Thielsen, Miss Margaret Brown, Miss Frances Laws, Miss Rutheda Hoffnell, Miss Margaret Bean, Miss Velma Barr, Miss Fern Harris, Miss Margaret Ingle, and Miss Grace Holman.

• • •

Berean Guild Entertain Mothers

Members of Berean Guild entertained their mothers with an elaborate Flower Garden banquet in the parlors of the First Baptist church, Tuesday evening at 6:30.

Oriental umbrellas and huge baskets of mixed flowers adorned the parlors for this affair. The walls were massed with freshly cut flowers with a background of solid green converting the room into a delightful old flower garden.

The members of the society were dressed in unique paper dresses of pastel shades which added much life to the color scheme. Place cards were used cleverly designed to represent an old fashioned gate over hung by morning glories.

An interesting program was presented in welcome to mothers by Nellie Snyder, president; response by Mrs. Robert L. Payne, mistress of the garden; tribute to mother by Ruth Moore; tribute to daughter by Mrs. Fred Erixon; vocal solo by Viola Lottis, accompanied by Gail McClean; reading "Pat be Patient" by Mrs. Clifton Mudd.

Invited guests were: Mrs. Robert L. Payne, Mrs. Bert Snyder, Mrs. Fred Erixon, Mrs. Mary Broer, Mrs. Fred Fatzeberg, Mrs. Lottis, Mrs. Mark Skiff, Mrs. Moore, Mrs. A. Bjork, Mrs. Grieg, Mrs. E. J. Ayers, Mrs. Van Buren, Mrs. Flynn, Mrs. Sawyer, Mrs. Dena Mack, Mrs. Clifton Mudd.

Members of the society were the Misses Dorothy Payne, Nellie Snyder, Ruth Moore, Alberta Snyder, Viola Lottis, Beulah Snyder, Eleanore Moore, Dorothy Bjork, Joy Grieg, Elthena Ayers, Carol Van Buren, Arlie Flynn, Rosemary Sawyer, Arna Babb.

• • •

Junior Business Girls Have Dinner Meeting

Members of the Junior Business girls club met for its last business meeting of the season Thursday night at the Blue Bird where a special dinner was served. Following dinner and a short business session the group hiked to Eola and back.

Members present were Betty Elofson, Mildred Judson, Billy Finster, Nona Welch, Elizabeth Welch, Bessie Tucker, Lucile Roddekop, Eileen Gilson, and the advisor, Mrs. Eric Butler.

In the business session it was decided to meet every two weeks this summer for a social evening. The first one of these meetings will be with Mrs. Eric Butler, July 2.

• • •

Mrs. James Foster Afternoon Hostess

The Woman's Missionary society of the First Baptist church held their regular monthly meeting Wednesday, at the country home of Mrs. James Foster. Tables were arranged out in the yard, where at 1:30, a delicious picnic dinner was served to 35 ladies.

After dinner a short business meeting was held, followed by an interesting program centered about China with Mrs. Fred Erixon in charge.

• • •

Solo Quartet Will Sing Sunday

The solo quartet from St. Paul's Episcopal church composed of Louise Robertson, soprano, Margaret Rosecrans, contralto, R. H. Robertson, tenor, and Tom Tattum, basso, will furnish the music for the evening service at the First Presbyterian church next Sunday night.

The program is as follows:
Anthem, Fear Not
O Israel .....Roberts
Bass solo, Out of The Depths
Anthem, Don't You Mind
The Sorrows .....Cowles

• • •

Salem music teachers attending the state music teachers' convention held in Portland were Miss Dorothy Pearce, Miss Ruth Bedford, Miss Lena Belle Tartar, Mrs. W. R. Bush, Mrs. Walter A. Denton, Mrs. Frank Lilburn, Elma Weller, Mabel S. Powers, Lena Waters, Mr. and Mrs. Frank Churchill, Bertha Junk Darby, Frances Virginie Melton, and Miss Elizabeth Levy.

• • •

The last meeting of the Woman's Auxiliary of St. Paul's Episcopal church was held with Mrs. U. G. Shipley Friday afternoon. Refreshments were served late in the afternoon in the Shipley garden. Mrs. A. C. S. Ferry assisted the hostess in serving.

• • •

Miss May Hughes of Covena, California, is the house guest of Mrs. George Arbuckle.

For Adult and Child

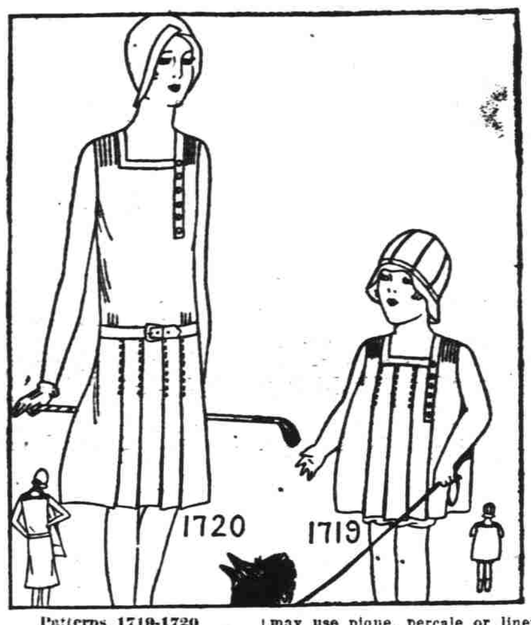

Patterns 1719-1720
Statesman 15c Practical Pattern

The smart sports dress, 1720, may be obtained only in sizes 14, 16, 18, 20, 32, 34, 36, 38. Pique would be lovely.

The miniature model may be had in sizes 2, 4, 6, 8. Style 1719 may use pique, percale or linen.

Patterns are 15 cents each. Be sure to write plainly, name, address, style number and size. Address all mail and orders to Statesman Pattern Department, 243 W. 17th Street, New York City.

"Children's Party" Is Happy Event

Miss Edith May Jenks was hostess for a delightful party at her home on North Summer street Friday evening. The house was decorated in balloons, refreshments were served suitable for a "children's party," cushions were used in place of chairs, and guests were dressed as children, all to carry out the idea of a "children's party."

A short program was given between games and general fun. Miss Zelda Harlan and Miss Harriett Kenton sang a duet, and Miss Edith May Jenks and Miss Harriett Kenton presented a "school girl" skit.

Guests for this party were members of the B. Y. P. U. club of the Baptist church. The guest list included, Miss Mina Gile, advisor for B. Y. P. U., Miss Clara Jane Harms, Miss Zelda Harlan, Miss Ellen Hemenway, Miss Alma Kenton, Miss Harriett Kenton, Harold Lottis, Miss Ruth McCallister, Miss Janet McCallister, Miss Leona Mosher, William Mumford, Miss Elizabeth McCrone, Miss Doris Pickens, Miss Dorothy Pickens, Miss Lola Dale Pickens, Chester Pickens, Miss Helen Race, Miss Dorothy Roth, Miss Gladys Roen, Miss Helen Alexander, Miss Velma Alexander, Miss Marion Bretz, Miss La Dinia Buirzy, Miss Leolyne Barnett, Miss Lois Cochran, Miss Elaine Foster, Enoch Dumas, Filas Fletcher, Kenneth Graber, Miss Lorraine Gregg, Carlton Roth, Edward Roth, Miss Edith Starrett, Miss Carol Stoddard, Mark Sachtler, Robert Seamster, Miss Alice Vandervort, Davy Willis, Miss Marie Barham, and Miss Edith May Jenks.

• • •

Woman's Alliance Plans for Picnic

Mrs. Roy Burton, Mrs. Robert Speers, Mrs. Frank Goodenough, and Mrs. E. A. Stevens were hostesses for a one o'clock luncheon at the Unitarian church Friday to members of the Woman's Alliance. Covers were laid for 30 members.

At the business session plans were made for a picnic to be held June 30 at the Roy Burton country home. The picnic party will leave from the church following the morning services. This picnic will mark the last activity of the Alliance for this summer.

• • •

Matinee Races Draw Much Attention

Salem Hunt club has added two new horses to its string for the matinee races this afternoon beginning at 2:30 o'clock at the fairgrounds. "Trusadena" and "O Boy" are the newcomers and they make two very beautiful additions to an attractive group of horses now owned by the club.

Much enthusiasm is being shown in the races for the afternoon. Eight entries are planned and special prizes are to be awarded in addition to ribbons. The races are open to the public.

• • •

Evening Party At Maves Home

Mr. and Mrs. Bert Maves were hosts to a group of young folk at their home Thursday evening. Games and music were enjoyed. Mrs. Maves served at a late hour.

Guests were Miss Agnes Meyer, Miss Melissa Person, Mr. and Mrs. A. C. Laue, Miss Margaret Ulrich, Fred Remington, and Lawrence Maves.

• • •

Bertha Junk Darby and Mrs. D. P. Junk were guests at the home of Mr. and Mrs. Herbert J. Darby in Portland from Monday until Thursday. Mrs. Darby attended the state music teacher's association during its session Monday, Tuesday and Wednesday.

• • •

Miss Dorothy Ross has just returned from several days spent with her brother and his wife, Mr. and Mrs. G. W. Ross of Eugene.

Mrs. Cora Hendry Presents Students

Mrs. Cora Hendry presented her students in piano at the First Congregational church in an interesting program for the final appearance of the year. The program was not only well presented by the students but the assisting talent was also especially good. Those assisting were Miss June Director, violinist, student of Miss Elizabeth Levy, and Miss Willa Ellis, pupil of Miss Carrol Dibble. Miss Mildred Abbott was the accompanist.

The following program was presented:

Belal Bocco (12 hands) .....
Helen Hartman, Dorothy Greenwood, Hazel Newhouse, Helen Carpenter, Silvia Bombeck, Geneva Lacy
Pixies on Flying Horses .. Brown
Marvin Mattson
Joyous Farmer ..... Schumann
Juanita Klinger
Merry Bobolink .....
Evelyn Peterson
Violin—Siciliano .... Francouer
Rigandon ..... Francouer
June Director
The Sleigh Ride (6 hands) .....
..... Ducelle
Juanita Klinger, Marjorie Greenwood, Evelyn Peterson
Nodding Daisies ..... Fearis
Hazel Newhouse
Pretty Starlight ..... Greenwald
Jeanette Bombeck
Soldiers Farewell March .....
Donald Driggs
Reading—Selected .....
Willa Ellis
Village Fiddler .....
Dorothea Greenwood
Tulip ..... Lichner
Helen Carpenter
Cinderella Waltz ..... Le Grand
Loraine Sun
Shooting Stars (4 hands) .. Rolfe
Helen Hartman, Mrs. Henry
Dance of the Wild Flowers .....
..... Wenrich
Silvia Bombeck
Little Fairy Waltz .....
Marjorie Greenwood
Spring Violets (6 hands- .....
Earnest Greenwood, Abe Doerksen
Marvin Mattson
Battle of Waterloo .....
Geneva Lacy
Violin—Mazurka ... Wieniawski
June Director
The Silver Nymph ..... Heins
Helen Hartman
Vocal—Come for It's June .....
..... Forster
Mrs. Hendry
Mildred Abbott, piano.

MEDICAL STUDENTS BREAK UP MEETING

LONDON, June 20.—(AP)—An anti-vivisectionist meeting at Caxton hall, Westminster was broken up tonight by 200 medical students who threw buckets of water and ill smelling chemicals from the gallery and released live mice from boxes.

Several scuffles occurred and members of the audience of women were seen belaboring students with umbrellas. The police were called to eject the disturbers many of whom suffered minor injuries. Dr. Hadwen, the chairman, was prevented from speaking and afterward complained of organized opposition from which he said the union for abolition of vivisection had suffered for three years.

Drivers Report Few Accidents Here Thursday

Thursday was "wreckless driving" day in Salem, not one accident report being filed at the police station. Some accidents may have occurred with reports due to come in today. Since the first day of June, 92 accident reports have been filed. In a fair percentage of cases two reports are filed for the same accident, leaving the average of accidents sufficiently serious to report, about three a day.

Hubbard Club Make Inspection Trip

Members of the Hubbard Woman's club were guests at the Octave Voget dairy farm at Hubbard Thursday evening. A talk by John Blinkhorn, dairy inspector for Marion county, was both educational and entertaining. Mr. Blinkhorn told many interesting facts about the milk inspection of Salem, emphasizing the requirements made under this department. He also explained pasteurization, a subject in which his listeners were much interested. Since Mr. Voget delivers milk in Salem his farm is under the Salem inspection department.

The guests arrived at the barn at milking time and saw a demonstration of the milking machine. They were then invited to the room equipped with an automatic filling and capping machine, milk cooler and a large vat used for pasteurization. A sterilization room where the milk bottles are kept at a temperature of 200 degrees for thirty minutes to insure perfect cleanliness, an ice room where the milk is thoroughly cooled, and the large feeding apartment were also shown. Sanitation was noted every place.

Refreshments were served at a long table under a large walnut tree near the plant.

Members of the club present were Mrs. Sadie Scholl, Mrs. Ida Garland, Mrs. Maud Bidgood, Mrs. Anna Stauffer, Mrs. Cora Smith, Mrs. Ella Stauffer, Mrs. Blanche Brown, Mrs. Kathleen Beckman, Mrs. Mabel Croisant, Mrs. Lois Miller, Mrs. Eunice Braden, Mrs. Edna Mack, Mrs. Kathryn Wills, Mrs. Margaret McMannis, and Mrs. Lorena Duncan.

• • •

GERVAIS — The Past Noble Grand club met at the home of Mrs. Minnie Seigmund recently for the regular business meeting, with Mrs. Minnie Moore as assisting hostess. After a short business session the time was spent sewing for the Odd Fellows home in Portland. Club members presene were Minnie Seigmund, Ida Schwab, Mary Sawyer, Anna M. Dunlavy, Gladys Fitts, Minnie Moore, Florence Shields, Dolphine Harris, and Jessie Coomler. Two new members were added to the membership list.

The next meeting of the club will be held at the home of Mrs. Minnie Alsup, with Mrs. Florence Shields and Mrs. Dolphine Harris as assisting hostesses.

VANCOUVER YOUTH CONTEST WINNER

DETROIT, Mich., June 21.—(AP)—Competing against 200 boys from all parts of the country, Louis Proctor of Vancouver, Wash., won the first place today in the model plane contest of the second annual national meet of the airplane model league of America. His victory with a scale model of a Vought-Corsair plane, wins for him a trip to Europe.

A new world record for outdoor model plane flying was established before 2,000 persons at Selfridge field by Donald C. Burnham, 14, of West LaFayette, Ind., Burnham's model flew for 10 minutes, 30.4 seconds, 16 seconds better than the previous mark, established by Robert Jaros of Chicago.

If his mark is not bettered by members of a group of Watertown, N. Y., model fliers he also will make the European trip, with the winner of the indoor flight contest. Both events will be completed Saturday.

ANOTHER TALLMAN SUSPECT SIGHTED

CHEHALIS, Wash., June 21.—(AP)—Police and deputy sheriffs were searching this city and surrounding territory for a young man resembling William Tallman, indicted in Los Angeles for the murder of Mrs. Virginia Patty, who leaped from a truck late tonight on which he had obtained a ride from Portland.

The suspect was dressed in a red sweater and blue trousers. The truck driver said he insisted on staying hidden during the trip. His suspicions aroused, the driver stopped at a garage here. His passenger jumped from the truck and disappeared in the darkness.

EUGENE GETS 1930 EAGLES CONVENTION

KLAMATH FALLS, Ore., June 21.—(AP)—Eugene was selected as the convention city of the state Aerie of Eagles for 1930, and Dr. J. E. Schofield of Eugene was elected president of the state order at the close of the 1929 convention here.

Other officers are: W. E. Perkins, Klamath Falls, vice president; M. E. Trimble, Baker, state chaplain; Ivan Wilson, Portland, state secretary; C. E. Happersett, La Grande, treasurer; F. R. Kirk, Marshfield, V. Strobel, Pendleton, and William Doss, Eugene, state trustees; Mike Paduana, Burns, inner guard; F. Winslow, Bend, outer guard; R. W. Ohmart, Salem, state conductor.

Lester Jones of Salem is the past state president.

BROWN BEAR KILLED

FORT BRAGG, Cal., June 21.—(AP)—A 300 pound brown bear was killed by J. S. Brooks near here yesterday when he discovered the animal killing a number of young pigs on his ranch.

'DESERT SONG' HELD SUCCESSFUL SHOW

Good Entertainment is Given at Elsinore by Visiting Play Cast

Every now and then Salem rises above its ordinary workaday movie and is host to the visiting stage company. This means that a varying number of citizens, usually from 500 to 1000, part with a considerable amount of hard earned money to see shows unusually confined to centers more urban.

"The Desert Song," last of the road productions for the season, was presented Thursday night to an audience which outnumbered the customary attendance and when the final curtain had been brought down the opinion was favorable, meaning that the music was good, the cast well chosen, the theme interesting and the scenery sufficiently different to form, in all, a pleasant topic of conversation over a summer bridge table.

"The Desert Song" has decidedly entertaining song motifs, the kind one will hum for several days after, and it possesses several qualifications which made it more than the ordinary show. It had a semblance of a plot, which centered about the dual identity of Pierre Birabtau, who as son of the governor and at the same time the "Red Shadow," a leader of a band of Riffs, kept Margot Bonvalet, the governor's ward, guessing, although his identity, early known to the audience, was the basis for many a laughable situation.

Comedy, too, was pleasantly interspersed and Benjamin Kidd (Charlie Boyle) view with his Susan (Myrtis Crihley) for honors for the laughs.

A number of the stage effects such as those in the opening number where a chorus of Riffs got the operetta underway with a swing in a stirring song of "Ho," were nicely arranged. Of course the theme of the musical numbers is the "Desert Song" and this is worthy of lending its name to the production.

Gary C. Breckner as Pierre and the "Red Shadow" all cast into one did excellent work and combined a pleasant baritone voice with considerable dramatic ability.

Warrant is Issued for Elderly Hog

KLAMATH FALLS, Ore., June 20. — (AP) — Despite the fact that a warrant is out for her arrest, and that friends of J. P. Loper, whose finger she bit off, are still looking for her, she is still at large.

She went "hog wild" late yesterday, chewed Loper's middle finger off, broke away from a place in Klamath Falls, and charged across a golf course. course.

An appeal was issued for police aid in the hunt for her.

So a warrant was issued today for "John Doe Hog," a belligerent old sow.

Last Serum Dose Given Little Tots

The third and last dose of toxin anti-toxin, diphtheria immunization serum, was given Thursday to a group of preschool children in the Aurora, Hubbard and Woodburn district. Dr. Vernon A. Douglas, county health officer, was in charge. The health demonstration will direct its child work this summer largely in the pre-school field.

Read the Classified Ads.

For Women of Middle Age

"I have been taking Lydia E. Pinkham's Vegetable Compound to build me up and for the Change of Life and I can't get along without it. I lost about twenty pounds and I felt weak and run-down. I find it gives me strength and quiets my nerves. I have two daughters and I gave it to them when they came into womanhood and was greatly pleased at the results. I will answer any letter asking for information."—Mrs. L. E. Hanson, Waterloo, Iowa.

Lydia E. Pinkham's Vegetable Compound

Lydia Pinkham Vegetable Compound
For Sale at
Nelson & Hunt Drug Store
Corner Court & Liberty. Tel. 7

BUTTERMILK IS DANDY

Goins Make It and Then Market It

ICE CREAM ALSO SOLD

MADALENE L. CALLIN

Buttermilk! I saw the sign some distance ahead and resolved to stop and investigate. Probably it was only another road side stand, but the day was warm and if that buttermilk just happened to be cold it would indeed be welcome.

MRS. CALLIN

As I reached the stand I discovered that it was at the Goin dahlia farm. The first thing that I noticed as I alighted from the car was the immaculate cleanliness of everything about the stand. The wood work was painted white, all food was under glass and sandwiches, cookies and such like were all wrapped in wax paper. The place simply glistened. Never before had I seen a cleaner road side stand.

Real Home Production

I asked for buttermilk and the very obliging lady in charge got it from the refrigerator. Cold, it just escaped being frozen and surely was delicious. I found that it was churned there at the Goin farm from milk from the Goin cows. This was certainly home production. Later I found that this stand specializes in home made things. Before I left I was treated to some of the best home made ice cream that I have had in a long while.

The Goin dahlia farm is operated by brother and sister, V. E. and L. M. Goin, and they have lived on the place some 27 years and have been raising dahlias for commercial purposes for the past seven years. More than 260 varieties of dahlia are to be found on the Goin farm and both cut flowers and bulbs are sold.

Pink Flower Popular

"What is your most popular variety?" I asked Miss Goin. A mauve pink flower, known commercially as the Mrs. I. de Verwarner, I learned was the heaviest seller here. The most popular white flower is the Gladys Sherwood which looks more like a water lily than anything else.

The Goins do not go in for the extremely high priced varieties of bulbs, but cater to the flower lover who wants beautiful blossoms but can't afford the luxury of expensive bulbs.

Little commercial fertilizer is used but the ground is cultivated at least once each week and before the bulbs are planted the soil is enriched with stable manure.

Stand Demands Much Time

In the past two years the stand has demanded so much of their time that the Goins have decreased the dahlia acreage. The stand has proven both popular and profitable, but demands a great deal of time and work.

The Goin farm contains 300 acres of land, 100 in cultivation. They milk from 12 to 15 cows and employ three men and a housekeeper during the busy season.

During the time of heavy tourist travel all of the milk is sold at the stand but during the quiet season the surplus is sold as bottled milk in the Portland market.

The Statesman travel accident insurance is splendid protection any time, but if you travel while on your vacation don't start without one.

General's Staff Takes Coast Trip

Miss Leila Park, Miss Clara Urlaub and Miss Ellen Thielsen, all members of the office staff of the adjutant general's office, will motor to the coast today. They are making the trip to witness the annual review and combat demonstration of the Oregon National Guard troops, to be staged Saturday afternoon at Camp Clatsop.

Presence of American stars in the recent German open golf championship has stirred high officials to an interest in the game.

GRAY BELLE
FOUNTAIN LUNCHEONETTE

Soup 10c
Toasted Sandwiches 15c
Cold Plate Lunches 35c
Pie—Ice Cream—Sherbet .10c
Hot Chocolate or Tea 10c
Coffee or Milk 5c

Continuous Service
Gray Belle now under management of John Blakely

How the cooking tests were conducted

Slowly, carefully tasting as they went

WOMEN of the United States will be interested in knowing how the now famous cooking tests were recently conducted in New York by four famous cooking experts.

Vegetable foods were chosen and cooked in many ways, because vegetables are so important to the balanced diet. The experts were experienced in discriminating shades of flavor. Not more than three vegetables were cooked and tested at one time in order that the sense of taste should not be blunted. This explains why the tests had to be carried over such a long period of time.

In every case, vegetables cooked in little water with the addition of a dash of sugar won unanimously.

This, at first, might strike some as surprising, but it must be remembered that it is not the purpose of the small amount of sugar to make the vegetables taste sweet. Sugar is used here as a seasoning, and it is perhaps the greatest seasoning of all. It develops the natural, delicate flavors of the vegetables just as it does of fruits, cereals, meats, gravies and soups.

Encourage variety and you encourage health for every member of your family. Serve at least two cooked vegetables a day in addition to a raw vegetable salad. Serve at least two fruits a day. Serve milk desserts. Then make the balanced diet so attractive that everyone will welcome it. Good food promotes good health. The Sugar Institute.

Adv.

125 Men's Suits

go into

MILLER'S
Clearance Sale
at
$21.85

Some with 2 pair Pants; $25.00 and $30.00 Values!

The Brownsville Woolen Mill Store joins with Miller's in this great semi-annual clearance with the best suit bargains in years! Fine all wool materials in scores of desirable patterns and colors. Models for young men and conservative styles for older men. Many of them have two pairs of pants at this sensational clearance price!

Clearance
$5 Felt Hats
Closing out one group of men's and young men's good-looking felt hats in popular styles and colors. $2.85

Boy's All Wool Suits
4 PIECE
Regular $9.85 $11.85 $14.85
Now $7.65 - $9.65 - $11.65
This is a Clean Sweep Clean-up on our entire Spring Stock of Boys' Clothing
Wide selections of patterns and colors

Boys' O'Coats
Full Lined—All Wool—Complete line of sizes—New Patterns to be completely cleaned out for Fall orders
8.85 and 11.85