

MOTOR BUS IS IN FAVOR FOR SCHOOL'S USE

15,930 Schools Now Have Auto Transport for Daily Use

WASHINGTON, D. C., May 8.—The motor bus has virtually revolutionized rural education and more than 1,250,000 school children depend upon 40,875 buses for transportation to school each day, according to preliminary figures from "Bus Facts," annual publication of the National Motor Bus Division of the American Automobile association.

The A. A. A. Bus division points out that a total of 15,930 schools now use buses, which cover 410,370 miles of route daily, and comprise 44 per cent of the total motor buses used throughout the country.

"The motor bus has been a dominant factor in bringing about the consolidation of rural schools, which has resulted in a much higher type of educational center," says Bus Facts. "Approximately 35,000 one-room schools have closed their doors since 1920 to be replaced by at least 7,000 consolidated schools, which are equal to the best in the country."

At the same time, says the publication, this school transportation system has been increased until today it is estimated that 360,000,000 rides are provided the students at an annual cost of well over \$27,256,738.

The Southeastern area, comprising 12 states, has the largest number of buses—14,199, and at the same time greatest route mileage and the largest number of schools served, 150,894 and 5,638 respectively. The cost of this service in the southeast was \$7,843,896 for the 1927-28 school year.

However, the northeastern area, serving 1,000 less schools, with a shorter route mileage and a smaller number of buses, spent 9,004,703 for the service.

The statement continues: "The school bus has tended to break down provincialism and has solved the age-old problem of school facilities in the rural section."

"The advantage of the consolidated school, served by the motor bus, is seen by the fact that recent tests in specific subjects revealed a superiority over the one-room type of school by margins of from 10 to 25 per cent.

"But transportation is now pro-

Essex, Challenger, in War Zone

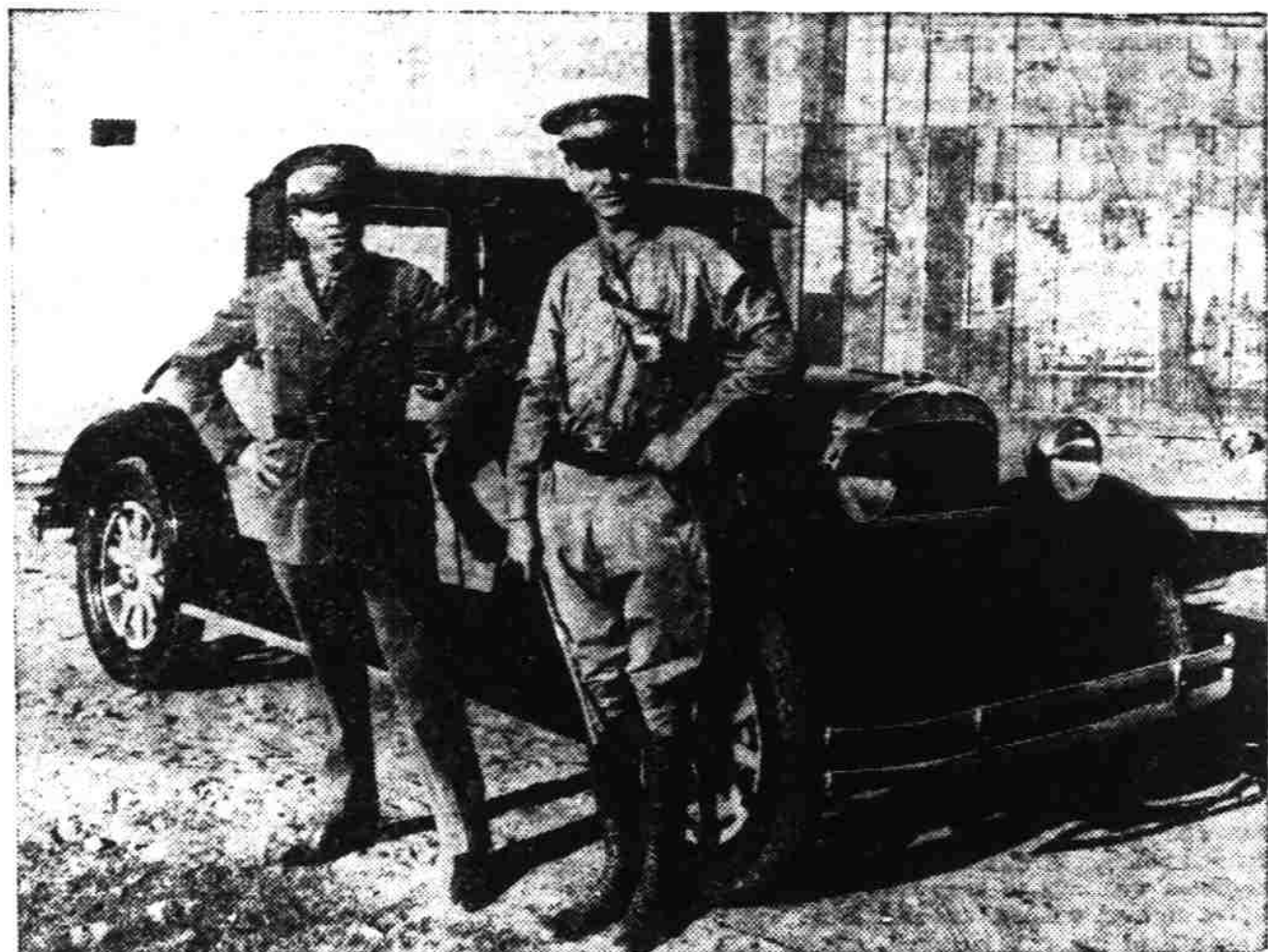

Here are two of the men who are directing the Mexican Federal troops in their, so far, successful campaign against the rebels in the turbulent country south of the Rio Grande. General Nazario Medina (left) is in charge of the artillery forces. He distinguished himself in a previous campaign at the battle of Celaya, when Pancho Villa, celebrated Mexican rebel, was defeated. Brigadier-General Anselmo Macias (right) is commander of the presidential guards.

Shorthand Nused Years Ago Shows Old Text Book

AUSTIN, Tex.—(AP)—The stenographer's art is an old one. Evidence that shorthand existed more than a century ago has been found in Spanish textbooks at the University of Texas library.

One text, published in 1844 by its author, Don Guillermo Atansio Xramillo, relates that it was a

modified form of a shorthand book he once studied. Reference to a public examination indicates that shorthand was of somewhat general importance.

Another text, written in Spanish and published in 1821 by Don Francisco De Paula Marti, says there were more than 50 methods of shorthand in French and English at that time.

SEATTLE GETS SKYSCRAPER

SAN FRANCISCO, May 1.—(AP)—Seattle is to have a 36-story telephone building.



Joe Williams Service that Satisfies

Phone 198

"SERVICE THAT SATISFIES"

In Battery and Electrical Service

To insure the best and longest service from your battery and electrical system—it should be inspected regularly.

JOE WILLIAMS

THE WILLARD BATTERY MAN

Center & High Phone 198

NASH "400"

Leads the World in Motor Car Value

\$1160

Including Flood Light

DELIVERED FULLY EQUIPPED, NOTHING MORE TO BUY!

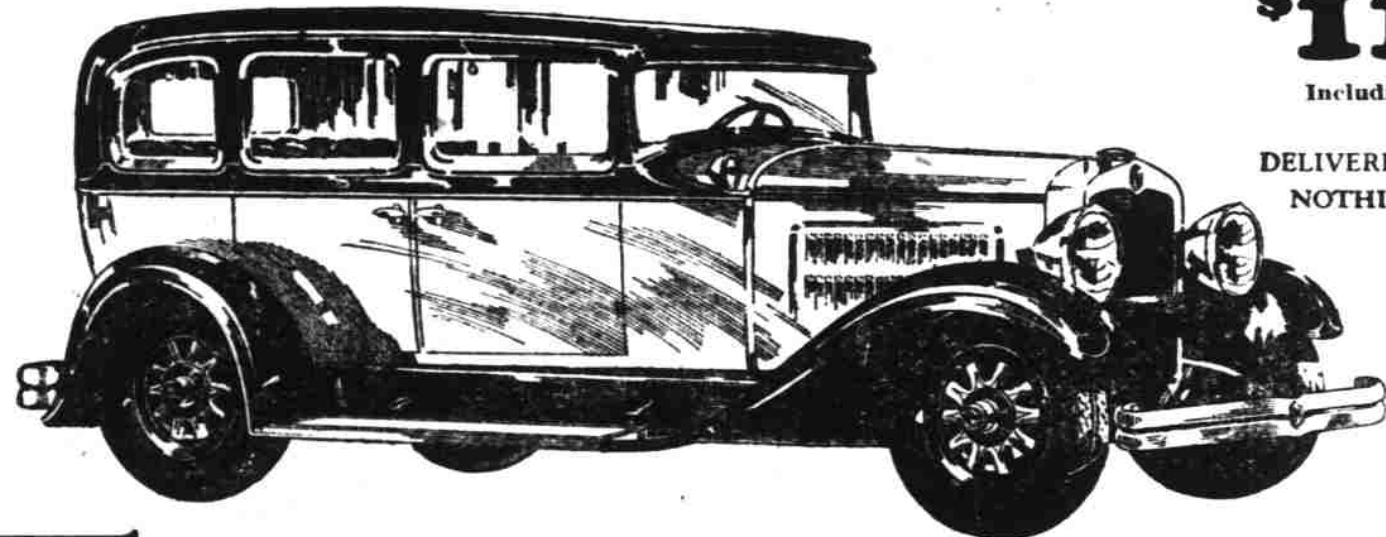

Twin-Ignition Performance

22% MORE POWER

5 MILES MORE PER HOUR IN SPEED

2 EXTRA MILES PER GALLON OF GASOLINE

Lower, Delivered, Completely Equipped Prices

IMPORTANT "400" FEATURES

- Twin-ignition motor
- 12 Aircraft-type spark plugs
- High compression
- Houdaille and Lovejoy shock absorbers (exclusive Nash mounting)
- Salon Bodies
- Bonhale aluminum alloy pistons (New Strain)
- New double-drop frame
- Torsional vibration damper
- World's easiest steering

THE Nash Motors Company employs one of the greatest engineering organizations in the automobile industry. This is evidenced by the advanced motor car design found in the Nash "400" series.

The Nash "400" Twin Ignition motor produces 22% more horse power, 5 miles per hour more speed, and 2 extra miles for every gallon of gasoline as contrasted to the same motor with single ignition.

This great feature and many others are available to you at delivered, fully equipped prices substantially lower than you would pay for other cars of the same or lower factory price.

equips each "400" model with the very finest equipment purchased at low factory-volume prices.

All Nash "400" Special and Advanced Six models are equipped with Bijur centralized chassis lubrication which automatically and scientifically lubricates all vital chassis points with a single depression of a foot pedal.

In addition, bumpers, hydraulic shock absorbers, spare tire lock and tire cover come with each Nash "400", without extra cost.

Don't think of buying any car today until you check its delivered, fully equipped price against the Nash "400" delivered, fully equipped price.

IMPORTANT "400" FEATURES

- 7-bearing crankshaft (better crank pin)
- Bijur centralized chassis lubrication
- Electric clocks
- Exterior metalware chrome plated over nickel
- Short turning radius
- Longer wheelbases
- One-piece Salon fenders
- Clear vision front pillar posts
- Nash Special Design front and rear bumpers

Delivered, Fully Equipped Price Range on 18 Nash "400" Model \$1085 to \$2265.

F. W. PETTYJOHN CO.

365 North Commercial Street

Telephone 1260

"AFTER WE SELL—WE SERVE"



Circus Tickets Given to Boy's and Girls

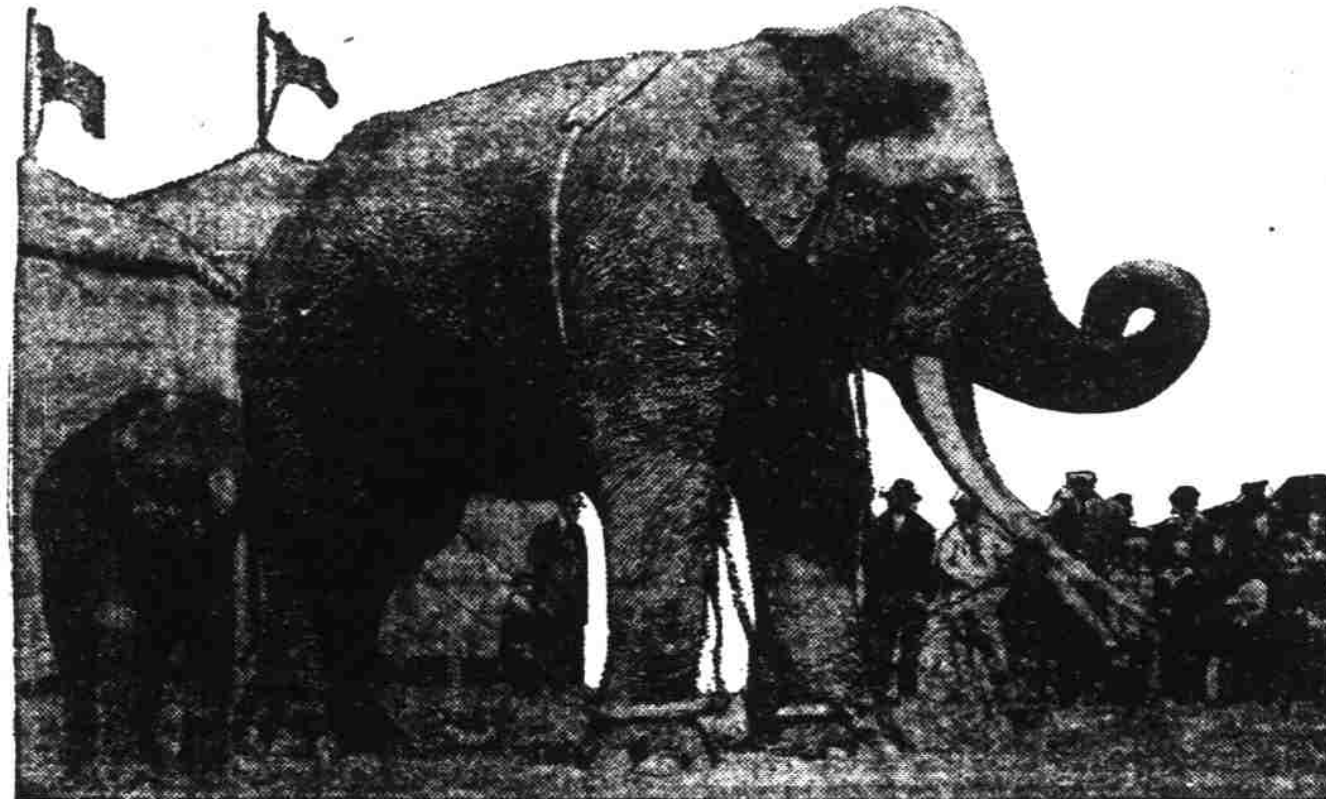

AL. G. BARNES Gigantic 5 Ring Circus

SHOWS AT

SALEM, OREGON

High School Athletic Field

On Saturday, May 18, Afternoon or Evening

Every boy and girl under 16 years of age can go. Simply get one friend to subscribe for The Oregon Statesman, have the order below signed, mail or bring the blank to the office of The Oregon Statesman and you will be given a ticket admitting you to the Big Show, the Side Show and the Wild West Show. If you don't live in Salem, mail the order and as soon as it has been verified your ticket will be mailed you.

All orders must be verified. Verification takes a few days.

Tickets will be good at any town where the circus plays.

Hurry--Send Your Orders in at Once Tickets Now Being Distributed

HAVE THE BLANK BELOW SIGNED AND BRING OR MAIL TO THE CIRCULATION DEPARTMENT OF



I WANT TO GO TO THE CIRCUS—YOUR SUBSCRIPTION WILL TAKE ME

SUBSCRIPTION ORDER
Three Months' Contract

I have not been a subscriber to The Oregon Statesman for the past 30 days, but hereby subscribe for a period of three months and until I order it stopped, for which I agree to pay your carrier the regular rate of 50 cents per month.

NAME DATE, 1929
STREET ADDRESS PHONE NO.
ORDER TAKEN BY
STREET ADDRESS PHONE NO.

NOTE: A new subscriber is one to whom The Statesman has not been furnished for 30 days past. A change of name at the same address is not a new subscription. A renewal is not a new subscription. Mail-subscriptions must be paid in advance—3 months \$1.50.

The Ticket is Good for Admission to All these:
The Big Show
The Side Show
The Wild West Show
Tickets good for any performance.

Take or mail this order to The Oregon Statesman office promptly and get your ticket. Good only for boys or girls under 16.

IT'S EASY

GET BUSY

