

### Evening Party Celebrates Birthday

Mrs. A. H. Bunn, Mrs. Herbert Nash, and Mrs. Harold N. Bunn entertained Wednesday evening at the Bunn home on Hazel avenue in honor of the birthday anniversary of A. H. Bunn. The guest rooms were attractively decorated with spring flowers. "500" was the center of attraction for the evening. High score was won by Mrs. C. C. Chaffee for the women and by W. I. Needham for the men. At a late hour refreshments were served.

The guest list included the honor guest A. H. Bunn, and Mr. and Mrs. W. I. Needham, Mr. and Mrs. W. Alton Cummings, Mr. and Mrs.

Mrs. O. A. Noyes, Mr. and Mrs. S. J. Hofma, Mr. and Mrs. C. E. Peterson, Mr. and Mrs. W. M. Person, Mr. and Mrs. Ellis Bennett, Mr. and Mrs. C. C. Chaffee, Mr. and Mrs. M. C. Pettys, Mrs. A. H. Bunn, Mr. and Mrs. Harold N. Bunn, Mr. and Mrs. Herbert Nash and Lloyd Cummings.

Mrs. Ray Gilbert invited a small group of friends for tea Wednesday afternoon to meet Mrs. George West, of Longview, Washington, who is visiting in Salem as the house guest of Mrs. B. O. Schucking.

**BUILDING PERMITS UP**  
Building permits taken out in Eugene during the month of April passed the \$65,500 mark in estimated cost of construction.

### "Dainty For The Home"

**Pattern 1692**  
Statesman 15c Practical Pattern House frocks have taken on so much smartness that they may be easily worn for sports and on the street later in the season. Today's sketch, Design 1692, has simple charm and dainty features. The chic collar, belt, closing band and shoulder finish are made of flesh pique.

The frock is developed in printed pique with rose, blue, and yellow geometric designs on a flesh ground. The small buttons that close the bodice may be chosen in rose pearl. Note the side pleats that give fullness to the skirt. All white or a pastel shade would be adorable too.

May be obtained only in sizes 16, 18, 20, 24, 36, 40 and 42. Size 36 requires 2 7/8 yards print and 1 1/4 yards plain fabric, 40 inches wide.

This model is easy to make. No dressmaking experience is necessary. Each pattern comes to you with simple and exact instructions, including yardage for every size. A perfect fit is guaranteed. Patterns will be delivered upon receipt of fifteen cents (15c) in coins carefully wrapped or stamps. Be sure to write plainly your name, address, style number and size wanted.

Our new spring and summer fashion book will be sent upon receipt of ten cents in coin. Address: Statesman Pattern Department, 243 W. 17th street, New York City.

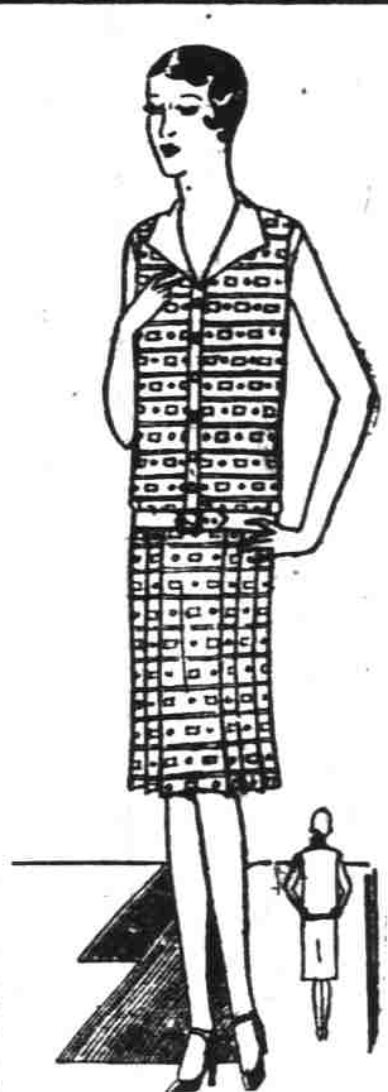

### LELAND CHAPIN EXPLAINS CHINA

Address Given Before Salem Rotary Club; Russian Influence Scouted

Fears that China will adopt the Russian version of communism appear now to be groundless. Prof. Leland H. Chapin of Willamette university declares in an address at the Salem Rotary club luncheon Wednesday, basing his opinion on his own observations while teaching at a college in Canton at the time that Russian envoys were making their strongest efforts to implant their ideas there.

Dr. Sun Yat Sen, original leader of the nationalist group in China, welcomed the Russians because the United States and Great Britain had refused to send military and political advisors, but he declared that Chinese traditions would make it impossible for the people to adopt communism. Principal barriers, he said, were the tradition that the learned citizens should rule, and the ingrained spirit of ancestor worship.

The people of Canton accepted communism in the abstract, and expressed hatred of British imperialism and American capitalism but couldn't identify that feeling with their British and American friends, but when Borodin, leader of the communist delegation, moved to Hankow and began preaching there, trouble started.

Since 92 per cent of the Chinese are illiterate, the oft repeated slogans inaugurated by the communists had widespread effect; but after 50 of the communists were driven out and bribery was proven against those who remained, the movement died quickly, Prof. Chapin said.

### Rates Restored At Request Of Service Group

The public service commission

Thursday prevailed upon the Southern Pacific company and Oregon Electric to restore commutation fares in effect prior to May 1 between Portland and Beaverton and Portland and Aloha. These rates will remain in effect pending an investigation of a new tariff filed recently by the

railroad corporations. This tariff proposes a slight increase in fares. A new tariff also has been filed by the Pacific Stages, which operates in the Beaverton and Aloha territory.

Read the Classified Ads.

## GREENBAUM'S Department Store

Pequot Sheeting is the Best.

Cost little more than inferior grades.

Pequot Sheeting Bleached	Pequot Sheeting Unbleached
6 4 yd. .... 42c	7/4 yd. .... 45c
7 4 yd. .... 48c	9/4 yd. .... 50c
8 4 yd. .... 52c	9/4 Wearwell, yd. .... 45c
9 4 yd. .... 55c	36 in. unbleached, good quality muslin, yd. .... 12 1/2c
10 4 yd. .... 59c	

36 in. New Prints Pretty Patterns yd. 25c and 17c	36 in. Bleached Muslin Good Grades yd. 15c and 12 1/2c
---	--



### MEN'S ALL WOOL SUITS

Big Assortment New Cloths New Styles Good Quality  
\$14.50 \$16.50  
\$18.50 \$22.50  
\$24.50 \$28.50

Boys' All Wool Suits, 6 to 10 .... \$9.50

Big Men Wanted, to fill our extra size clothing

Overalls, up to size .... 52	Shirts, up to size .... 20
Underwear, up to size. 54	Socks, up to size .... 12
Pants, up to size .... 52	Unionalls, up to size. 50
	Suits, up to size .... 50



### Ladies' Hats Girls' Hats

Big Assortment Newest Styles Lowest Prices

### FLOWERS

Beautiful array Quality and low price

240 and 246 N. Commercial St.

### Miss Fern A. Goulding Given Farewell Party

Miss Martha Harrison and members of the staff of the Marion county child health demonstration entertained in honor of Miss Fern A. Goulding, who recently resigned from the position of supervisor of nursing for the demonstration to go east for further college work, with an evening party at the home of Miss Harrison, 620 Market street, Thursday.

Guests for this affair were the honor guest, Miss Fern A. Goulding, and Dr. E. A. Winslow and Dr. W. F. Walker, business visitors to the demonstration from New York City, Miss Irma LeRich, Dr. Estella Ford Warner, Dr. Vernon Douglas, Miss Gertrude Breyer, Miss Elizabeth Freeman, Miss Margaret McAlpine, Miss Verna Lange, Miss Grace L. Taylor, Miss Ruby Bratzka, Miss Benita Stroud, Miss Mildred Hrig, Dr. Estill Brunk, J. E. Binkhorn, Miss Esther Dieffenbach, Miss Ethel Milburn, Mrs. Robert Elstrom, Miss Mary Elliott, Mrs. Mildred Flag and Miss Zeida Harlan.

Music week was observed by the members of the Auburn Women's club with a special meeting at the home of Mrs. W. H. Faxon, Wednesday afternoon. The program was in charge of Mrs. Ben H. Hawkins and consisted of several vocal and piano selections and papers by members of the club. Mrs. R. A. Hooper sang "My Mother," and little Miss Eloise Hawkins sang "Brown Eyed Susan." Mrs. Hooper and Mrs. Albert Feustman sang a duet, "When You and I Were Young Maggie." Miss Edna Faxon gave a piano solo, "Carolling of the Birds." An interesting paper on "Why Music is Really a Necessary Part of the Child's Education" was read by Mrs. George H. Baumgartner. Mrs. E. P. Pelletier presented a paper on "Home Sweet Home" and "Negro Folk Songs and Spirituals" and Mrs. Faxon gave a paper on "Taking up Music in Later Life." General discussion followed the reading of each of the papers. Mrs. A. L. Lindbeck is president of the club and presided at the meeting.

H. M. S. Pinafore, the Gilbert and Sullivan production of the senior high school to be given at the Grand theatre tonight as a part of the music week program has had one change made in its cast. Fritz Ammann will take the place of Gwin Barham who has recently moved to Portland.

### High School Clubs Given Charter Idea

An innovation in the manner in which student clubs and societies at the Salem high school are organized will be in order next fall, if an amendment to the student body constitution now being drafted and to come before the students at the annual election this month is passed. The proposed change will stipulate that all student body organizations work under a charter granted by the student body.

It is argued such a procedure will give uniformity of management and will center responsibility for the numerous clubs and societies. It will also give the student body some control over the finances of the various groups. A companion amendment will provide for a charter committee, composed probably of one faculty member and two members of the student council.

While new to the local high school, such an arrangement of center responsibility has been in effect in other high schools and has worked successfully.

**NOTICE TO CONTRACTORS**  
Sealed proposals will be received by the Oregon State Board of Control, Capitol Building, Salem, Oregon, until 2 P. M. May 13, 1929, for excavation work for the state office building at Salem, Oregon, involving approximately 6,000 cu. yds. of excavation material.

Bidders bond or certified check, payable to the Oregon State Board of Control, in the amount of ten per cent (10%) of the amount bid must accompany the bid as evidence of good faith and a guarantee of performance by the bidder. The Board reserves the right to accept and the right to reject any or all bids.

This is a new proposal caused by change in plans and cannot be figured on the specifications put out on recent advertisement. Call at the office of the undersigned for new specifications.

CARLE ABRAMS, Secretary Oregon State Board of Control. Apl. 30M-3-7-10

**GRAY BELLE**  
SPECIAL MOTHER'S DAY BOXES OF CANDY See Window Displays

**CHICKS**  
Special Prices Order Today Season Closes Soon  
SALEM CHICKERIES  
264 N. Cottage St.

MEMBER AFFILIATED BUYERS A HOME OWNED STORE

## E. W. COOLEY

211 NORTH COMMERCIAL STREET PHONES 1371-1372

Super Features for Friday, Saturday, Monday--May 10, 11 and 13

49 pound sack Crown Flour ..... \$1.79	10 bars White Wonder Soap ..... 35c
49 pound sack of Ceretana ..... \$1.79	Twin Bread, ..... 25c
(Montana Hard Wheat Flour)	3 for ..... 39c
Sugar, 16 pounds for ..... 89c	Head Rice, Blue Rose, 6 pounds ..... 43c
Cooley's Superior Coffee, 1 pound ..... 45c	Tomatoes, Grand Island, solid pack, 3 cans ..... 19c
Van Camp's Pork and Beans, (medium size No. 2 tin) 1 can ..... 10c	Wax String Beans, 2 cans ..... 21c
Hoody's Peanut Butter, 2 pounds ..... 35c	Jell X Cell, 3 packages ..... 21c
Vegetable Shortening, a real special, 4 pounds ..... 59c	

**FREE DELIVERY**

Nalley's Mayonnaise, 1 pint ..... 29c
Nalley's Mayonnaise, 1 quart ..... 57c
Fancy Sweet Pickles, 1 quart jar ..... 29c
Pacific Nut Margarine, 3 pounds ..... 49c
Spaghetti, 1 large can ..... 10c
Leslie's Shaker Salt, 1 package ..... 9c
Matches, carton (6 boxes) ..... 17c

## The Peerless Spot of the Town

A Renewed Vote of Confidence and by a Still Greater Majority Was Cast Last Saturday

In the cabinet form of government, in operation in many of the leading nations of the world, the Prime Minister, as the head of the government, continues in office only as long as he retains the confidence of a majority in the popular branch of the parliament.

Week after week, year after year Salem's shrewdest appraisers of value, have placed their preponderance of buying at this Peerless spot. This is and should be of particular significance to others at this time.

These super quality bakery art goodies we are offering this Saturday.

Out Latest Creation, Nut Butter Cream Cake ..... 25c	Frankfurter Cake (A recipe from Germany) ..... 35c	Large Chocolate Eclairs, 6 for ..... 25c
--	--	--

Assorted Cakes with special filling from 25c to 35c Each

Extra Special, all kinds of cookies, per dozen ..... 10c

**BREAD** Regular golden crust, extra large loaf, Saturday only ..... 10c  
Small loaf ..... 7c

Hot out of the oven hourly

### PEERLESS BAKERY

170 N. Commercial Street Phone 308

Coming Saturday, we are repeating our 25 cent Meat Sale  
Baby Beef — Fine Young Mutton — Choice Lean Pork

Freshly sliced Liver, 2 lbs. .... 25c	Pure Lard, 2 lbs. .... 25c
Mutton Stew, 2 lbs. .... 25c	With Purchase
Fresh Pig Hocks, 2 lbs. .... 25c	All kinds of cold lunch Meats, sliced ..... 25c
Fresh Beef Stew, 2 lbs. .... 25c	ment of fine White Cod, 2 lbs. 25c
Morrell's Sugar Cured Bacon, It's A-1, sliced, lb. .... 25c	Just received a fresh ship-Vegetable Shortening, 2 lbs. .... 25c
Fresh Pork Back Bones, 5 lbs. .... 25c	Morrell's Hams, Half or Whole, lb. 25c
The finest and best T-Bone and Sirloin Steaks, lb. .... 25c	Extra fine lean, loin Pork Chops, lb. .... 25c
	Fresh ground Hamburg-er or 100% pure breakfast Sausage, 2 lbs. .... 25c

**HENRY'S PEERLESS MARKET**  
**HENRY'S CAPITOL MARKET**

# Watch for Announcement of Our Opening

## Metropolitan Chian Stores, Inc.

148 North Liberty St. Salem, Ore.