

## CAR WILL SOON CLOSE IN ROAD

Bulck Plans Scout Party Over Carmer-San Simeon Highway

Activity on the construction of the Carmel-San Simeon highway—the one remaining gap in California's all-east boulevard—is proceeding apace, according to information just released by W. B. Albertson, superintendent of the Little Sur prison camp.

A silver anniversary Bulck scout party dispatched to the Little Sur sector, recently learned from Superintendent Albertson that there were then 63 men at work on the northern end of this important new road project. Fifteen men were scheduled to arrive within a few days and ultimately the camp will have a population of approximately 100. A similar group of convict-workmen is employed at the southern end of the construction.

Albertson in detailing progress of the road construction thus far to the Bulck party took the precaution to explain that visitors, in the ordinary sense of the term, are distinctly not welcome at the convict settlement—not because of any danger, but in the interest of avoiding embarrassment to the workers and consequent breaking down of morale.

One cut, involving the removal of 25,000 cubic yards of earth, has already been excavated, with the removed soil being used to bridge a gorge separating the cut from the next ridge. The work has proceeded about one mile in each direction from the Little Sur, near the mouth of which the prison camp has been established. Albertson estimates that his outfit can move about 30,000 cubic yards a month and that the present job will average about 100,000 yards of excavation to the linear mile, although this will run as high as 120,000 yards for some miles. Two bridges must be built.

## Albany Man to Become Member of Fair Board

D. O. Woodworth of Albany Friday was appointed by Governor Patterson a member of the Oregon state fair board to succeed Frank E. Lynn of Perrydale, Polk county. Mr. Lynn has served on the board since March, 1923. H. R. Kreitzer was reappointed a member of the state board for vocational education. He lives in Portland.

## Ambassador to the Arctic

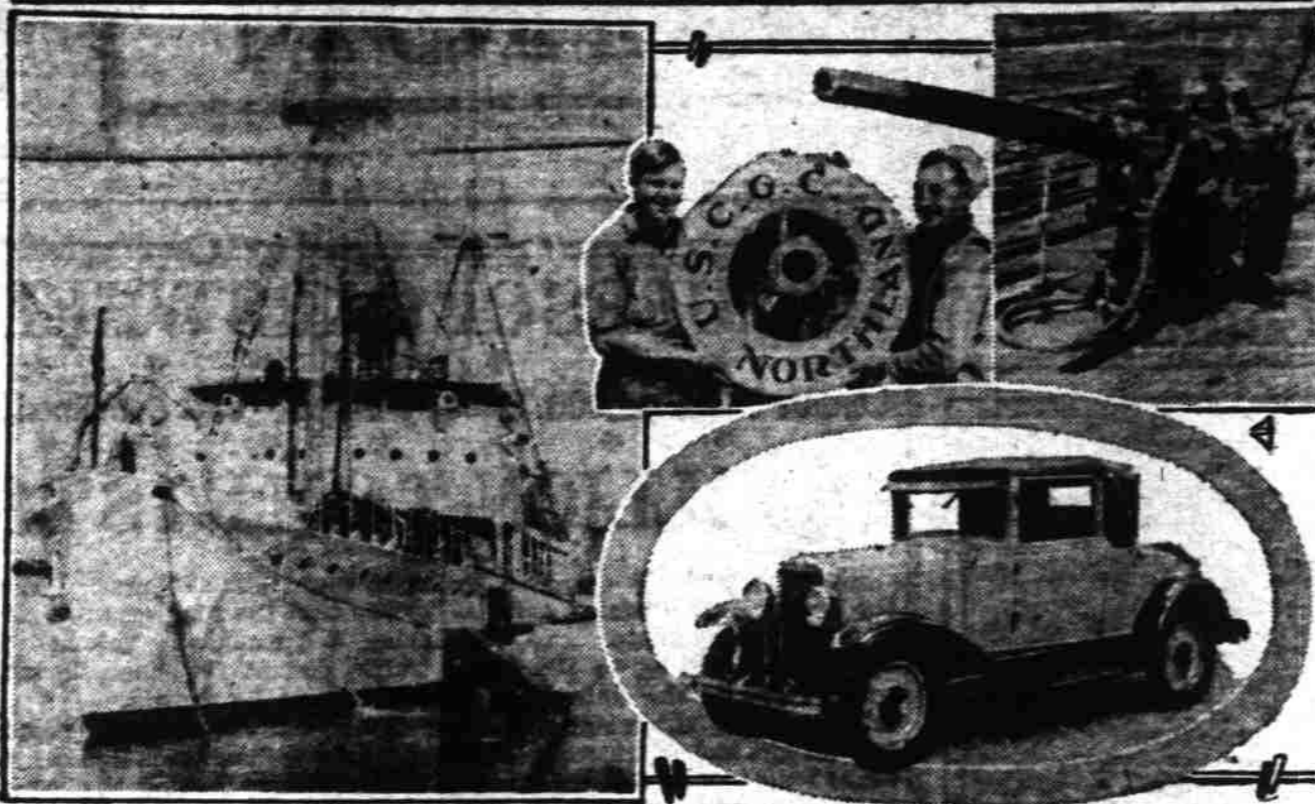

The "Northland," successor to the famous cutter "Bear" in the Bering Sea, is again on her way to the Arctic regions. Each year, in the Spring, the Navy sends the ship north to act as ice breaker, mother ship, hospital and messenger to the inhabitants of the far North. A number of sailors aboard the "Northland" drive the new Chevrolet Six during their Winter stay in port.

## Cutter Northland Ready for Patrol Duty in Arctic Zone; Crew Finds Life Pleasant

The coast guard cutter Northland leaves shortly for Arctic waters on its fourth cruise. Four years ago the Northland succeeded the famous old cutter Bear, which for many years carried mail, supplies, etc., to the various inhabitants of the northern ports.

The Northland will be on patrol duty along the Alaskan coast and the islands of the Bering Sea until early October, at which time it returns to its home-port in California.

Like the Bear, the Northland acts as a mail boat, holds federal court at the various ports of call along the coast, cares for smuggling, violation of the game and fish laws, and the welfare of the Indians and Eskimos.

Life aboard the Northland is pleasant. The boys who make up the crew, all of them members of the regular navy, take their duties in the nature of adventure, and had many tales to tell a party of visitors in a Chevrolet Six, of humorous incidents met with among the people of the ice and snow.

The coast guard cutter Northland leaves shortly for Arctic waters on its fourth cruise. Four years ago the Northland succeeded the famous old cutter Bear, which for many years carried mail, supplies, etc., to the various inhabitants of the northern ports.

The first task of the patrol fleet will be to meet the northbound seal herd. The coast guard provides escort to the migrating sea animals in order to prevent poachers from wiping out the herd as they swim the long course to the Pribiloff and other seal islands in the Bering sea. The wintering of the seal is a puzzle to the naturalists. Fact has them appearing off the Coast of California the first of April and making their way north to the breeding ground.

The most northern calls are made by the Northland, which reaches Point Barrow, farthest north on the American continent, providing the ice permits passage that far. The rest of the fleet will patrol as far as Attu in the Aleutian group. Captain Claude S. Cochran, who will be remembered as the veteran captain of the Bear, is in charge of the vessel. This is his last voyage, as he is to retire at the end of the present season's work.

NO. 116  
Synopsis of the Annual Statement of the United Mutual Fire Insurance Company of Boston, in the State of Massachusetts, on the thirtieth day of December, 1928, made to the Insurance Commissioner of the State of Oregon, pursuant to law:

Amount of capital stock paid up, \$100,000.00.

INCOME  
Net premiums received during the year, \$1,750,470.92.  
Interest, dividends and rents received during the year, \$92,579.22.  
Income from other sources received during the year, \$7,985.16.  
Total income, \$1,851,035.31.  
Total disbursements, \$1,851,035.31.

DISBURSEMENTS  
Net losses paid during the year including adjustment expenses, \$358,908.22.  
Dividends paid on capital stock during the year, \$7,000.00.  
Commissions and salaries paid during the year, \$250,927.74.  
Taxes, licenses and fees paid during the year, \$31,275.00.  
Amount of all other expenditures, \$619,159.58.  
Total expenditures, \$1,467,168.54.

ASSETS  
Value of real estate owned (market value), None.  
Value of stocks and bonds owned (market value), \$2,129,235.00.  
Cash in banks and on hand, \$195,152.72.  
Premiums in course of collection written since September 30, 1928, \$126,939.31.  
Interest and rents due and accrued, \$26,932.07.  
Other assets, \$23,629.46.  
Total admitted assets, \$2,501,938.56.

LIABILITIES  
Gross claims for losses unpaid, \$110,500.84.  
Amount of unearned premiums on all outstanding risks, \$1,101,985.53.  
Due for commission and brokerage, \$7,000.00.  
All other liabilities, \$146,858.22.  
Total liabilities, exclusive of capital stock of \$100,000.00—\$1,377,929.59.

BUSINESS IN OREGON FOR THE YEAR  
Net premiums received during the year, \$12,965.26.  
Losses paid during the year, \$1,894.13.  
Losses incurred during the year, \$1,794.02.

Name of company—United Mutual Fire Insurance Company.  
Name of president—Louis K. Liggett.  
Name of secretary—Archie W. Campbell.

# DURANT SIX

## COMPARISONS PROVE THE

# Greatest VALUE

among low-priced sixes

NO other low-priced Six in the world can successfully stand comparison, feature by feature, with the sensational Durant Six. To obtain the Durant advantages in any other car, you would have to step up to the high-price level. Prove it to your own satisfaction. Compare! The popular Durant Six has the World-famous Red Seal Continental Motor, Lanchester Vibration Damper, Nelson Bohnalite Invar-Strut Pistons, Morse Silent Chain Timing Drive, Full Force Feed Lubrication, and other features found in costly Sixes and Eights.

DURANT SIX

TWO-DOOR SEDAN

COUPE or SPORT ROADSTER

\$795

Delivered Here Fully Equipped

DURANT FOUR

With PRICES STARTING AT

\$645

Delivered Here Fully Equipped

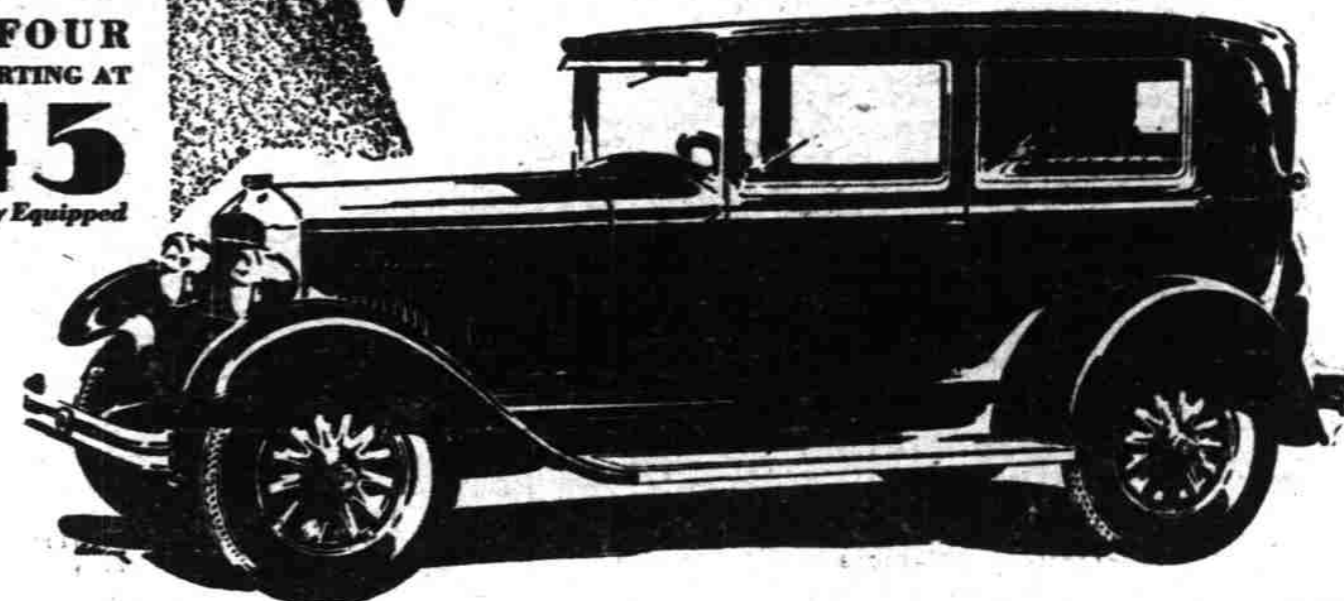

## Salem Automobile Co.

255 NORTH CHURCH STREET

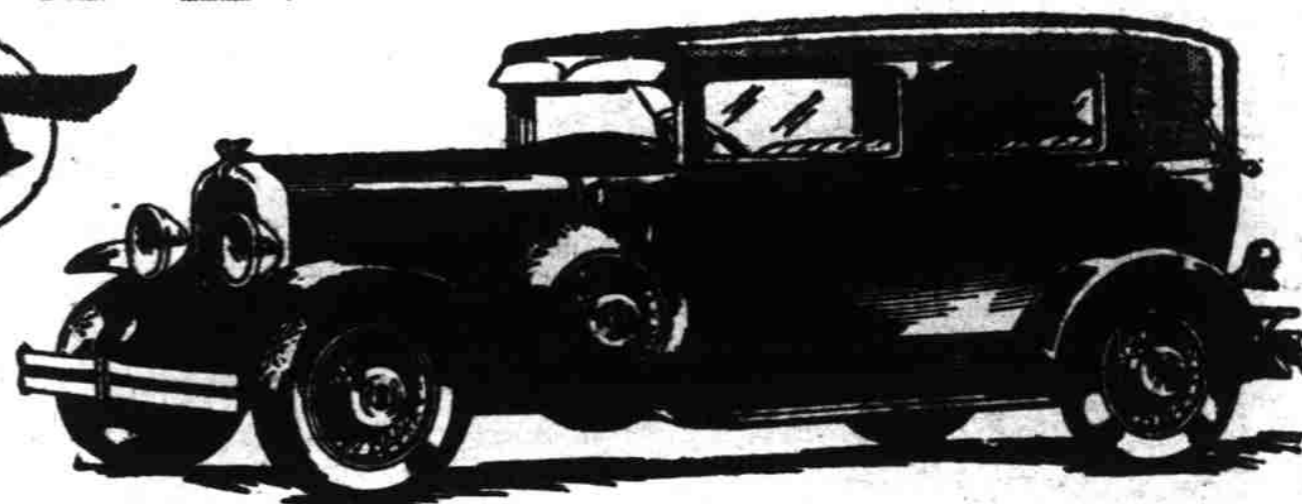

The Landulet Sedan, 1929. Body by Fisher Sport Equipment Extra

## Designed for people who appreciate the finer things in life

Forward-looking people will investigate this car

THE New Pontiac Big Six was designed primarily for people who appreciate the finer things in life. Its purpose is to enable them to step up the quality of their motor cars without stepping out of the low-priced field. To achieve this result, it is powered by a big, new L-head engine with a larger, highly-perfected carburetor. Its rotating parts are all in accurate dynamic balance. It is equipped with noise-

less, dirt-and-weather-proof, internal brakes. It is completed by stunning new Fisher bodies, the very essence of luxury and good taste. And it is serviced by more than 5,000 Oakland-Pontiac dealers, located in every section of the United States, all employing specially trained men and special equipment to assure the utmost in satisfaction at all times.

Prices \$745 to \$995, f. o. b. Pontiac, Michigan, plus delivery charges. Bumpers, spring covers and Loney's shock absorbers regular equipment at slight extra cost. Check Oakland-Pontiac delivered prices—they include lowest handling charges. General Motors Time Payment Plan available at minimum rate.

## VICK BROTHERS High Street at Trade Telephone 1841

Whitcomb Motor Co., Corvallis, Oregon; Irvin's Garage, Albany, Oregon; Silverton Motor Car Co., Silverton, Oregon; C. J. Sharove & Son, Dallas, Oregon; T. D. Pomeroy, Independence, Oregon; Fred T. Bilyeu, Scio, Oregon; Elmer Fitzgerald, Lebanon, Oregon; Austins Service Station, Brownsville, Oregon; H. W. Morris, Waldport, Oregon; Bones Brothers, Turner, Oregon; Henry C. Holliman, Harriburg, Oregon; Fred Gooch, Mill City, Oregon.

# THE NEW PONTIAC BIG SIX

PRODUCT OF GENERAL MOTORS

\$745 AND UP

# Performance..

without parallel

## regardless of road or speed

- Faction . . . . . \$845
- Roadster Especial . . . . . \$845
- Sedan Coach . . . . . \$845
- Coupe Business . . . . . \$845
- Sedan . . . . . \$885
- Coupe de Lujo . . . . . \$885
- Sedan de Lujo . . . . . \$955

All prices at factory

# \$845

and up at the factory

IT isn't enough these days that a car shall get you there and back. The world is stepping to a livelier tune. And De Soto Six is setting the pace that the spirit of the time demands. Performance without parallel—speed and flashing get-away—responsiveness that exhilarates—a sure grip on the road that spells security at all times and at any gait, these are De Soto's.

Try for yourself De Soto's incomparable smoothness and ease of handling—the accel-

eration that spins the speedometer to a wind-swift pace. Exult in the ample power still left for utmost effort. Appreciate how quickly, cleverly De Soto Six maneuvers through traffic—how gallantly it sweeps you humming along the open highway.

Here vivacious beauty is in fine complement to brilliant performance—to superb craftsmanship—and to that inherent stamina which insures years and years of thoroughly dependable transportation.

# DE SOTO SIX

CHRYSLER MOTORS PRODUCT

W. L. Anderson Motor Co.

360 Marion St.

Telephone 928