Society News and Club Affairs

OLIVE M. DOAK, *Society Editor*

Y. W. C. A. Plans For Future Activity

Mrs. Eric Butler, chairman of the publicity committee for the Y. W. C. A. announces that $7,000.00 is the objective for the budget drive which will begin February 4.

It is interesting to note that Salem did not have a Y. W. C. A. until 1914 at which time it was located at 257 N. Liberty street and two years later was moved to its present location, the entire second floor of the Roth building. Many women of Salem have worked hard and patiently to bring the organization to the place it now fills in the community, and many liberal hearted and civic-minded individuals both in business and in society have contributed financially to make possible its slow but sure growth so far.

At the present time the following women, as the board of directors for 1929, are giving much labor and thought toward a more efficient and far-reaching association: Mrs. C. S. Hamilton, president, Mrs. L. H. McMahan, first vice president, Mrs. W. E. Kirk, second vice president, Mrs. F. M. Erickson, recording secretary, Mrs. John McNary, corresponding secretary, Mrs. D. R. Ross, treasurer and Mrs. E. T. Barnes, Mrs. Prince W. Byrd, Mrs. B. E. Carrier, Mrs. W. D. Clarke, Mrs. H. M. Hawkins, Mrs. J. H. Lauterman, Miss Nina McNary, Mrs. Milton L. Meyers, Mrs. B. C. Miles, Mrs. George Moorehead, Mrs. Glenn C. Niles, Dr. Mary Purvine, Mrs. Rex A. Sanford, Mrs. Carl A. Swope, and Dr. Estella Ford Warner.

These women in cooperation with special committees which will be announced later and are working hard on plans that will make Y. W. C. A. week, Feb. 4 to Feb. 9, an outstanding success in showing that "Salem can and Salem will" sponsor the budget of $7,900 needed by the organization to carry on its work in the civic and social life of the community.

• • •

Program Sponsored At School for Deaf

The institutions committee of the Salem Woman's club under the chairmanship of Mrs. S. M. Endicott sponsored a program which was presented at the school for the deaf Tuesday night by students of Mrs. White's School of the Dance.

The program included a scarf dance in which appeared Elizabeth Waters, Grace Day, Katherine Ellis, Marie Stutsman, Margaret Bell, Margaret Burdette, Nancy Spurlin, Mary Jane Lau, Frances Lau and Juanita Powell; Jack Spong, the magician, presented slight-of-hand tricks; toe solo, the "Dragon Fly," by Elizabeth Waters; tap numbers in which appeared Juanita Powell and Grace Day; solo dance, the "Dutch Dairy Maid" by Elizabeth Waters; and an adagio number given by Grace Day and George Birrell. Mrs. Florence Teed accompanied the dance numbers.

A group of girls from the school for the deaf appeared in a clever execution of "The Highland Fling." They were Georgia Krepela, Irene Lance, Marbaret Cupper and Marjorie McKinnon.

Following the program members of the school faculty and some of the students served tea to the visiting entertainers.

Mrs. H. G. Rosebaum, Mrs. E. B. Lynam, Mrs. S. M. Endicott, Mrs. G. L. Forge, Mrs. Ellis, Mrs. Spurlin, Mrs. White, Mrs. Stutsman and Miss McDonald all of Salem, were present for the program.

Mrs. G. L. Forge is chairman of the school for the deaf division of the institution's committee. Wednesday evening the school for the blind division of this committee under the chairmanship of Dr. Fannie A. Brown Tibbets will present a program at the school for the blind. Miss Carrol Dibble with some of her students in dramatic expression will have charge of the program.

VIGOROUS BODIES NEED VEGETABLES

Sugar Works Wonders In Flavoring Them

"What do these canned tomatoes need to make them taste better?" Sugar added to the tomatoes while they are being heated will work wonders in making them enjoyable. Sometimes as much sugar as two tablespoonfuls to a quart is needed.

"What's wrong with these peas? They taste flat." Add a teaspoonful of sugar to a can of peas while you are warming them and notice the difference.

"What's the matter with these carrots? They don't taste like carrots." Add a teaspoonful of sugar to the carrots while they are cooking and notice the difference.

"This corn is almost tasteless." Add a teaspoonful of sugar to a can of stewed corn when warming it and notice the improvement. Everyone improves the flavor of canned corn by adding butter, salt and pepper. Up to a teaspoonful of sugar per can will give an even greater improvement.

Add a dash of sugar to the cooking of string beans.

It isn't strange that sugar improves all these vegetables. Nature developed sweetness as the perfect flavor and the result is the proper amount of sugar changes flat, unpalatable foods into dishes that can be enjoyed.

One famous cook puts it this way: "Fine flavors revolve around sugar." A bit of sweet makes the meal complete. The Sugar Institute.—Adv.

Social Calendar

Thursday

Women's Benefit Association business meeting at 8 o'clock in the Fraternal temple.

Town and Gown club meets at Lausanne Hall.

Carnation club, Mrs. Fred O'Neil, 740 D street, 2 o'clock

Women's Relief Corps with Mrs. Kennon, Hanson avenue at 2:30 o'clock.

Golden Hour club at 1:00 o'clock with Mrs. E. B. Millard, 1819 D street.

North Salem W. C. T. U. meets at 2 o'clock with Mrs. Mason, cor. of Jefferson and Cottage.

Ladies Aid society of W. R. C. meets at 2 o'clock with Mrs. Hattie Kennen, 2 blocks west on Hansen avenue.

United Artisans, Fraternal Temple, initiation and banquet.

Friday

Benefit Bridge, order of Amaranth, Mrs. William Ellis, 875 Court street.

Hanna Rost Court, No. 6, Order of the Amaranth, evening benefit bridge with Mrs. William Ellis.

Last day of ticket sale for Y. W. C. A. membership banquet, January 28.

Phone 2578 to place order for G. R. doughnut sale.

Robert Burns anniversary banquet at 6:30 o'clock at Elk's club.

Yomarco club, Mrs. R. V. Hollesberg, 1369 Center, 2:30 o'clock.

Candida presented by Theta Alpha Phi, Oregon theatre. Sponsored by A. A. U. W.

Barbara Frietchie Tent, No. 2, at 8 o'clock Woman's club house on North Cottage street.

Daughters of Elizabeth benefit dance in St. Joseph's hall.

Saturday

Woman's club, 3:00, clubhouse, N. Cottage. Rep. Lee, speaker.

Leslie G. R. doughnut sale.

Mrs. F. X. Hoereth Afternoon Hostess

The Leslie Can-Do club was the guest of Mrs. F. X. Hoereth at her home on Nob Hill Wednesday afternoon at which time the club surprised Mrs. Ivan Davis with a shower for tiny Miss Julia Davis. Among the things presented was a silver baby spoon and fork to the little miss.

After a pleasant social afternoon, a short business program and devotionals lead by Mrs. Linfoot, refreshments were served by Mrs. Hoereth assisted by Mrs. Daisy McIntyre.

Guests present were Mrs. B. E. Otjen, Mrs. W. J. Linfoot, Mrs. Mable Murray, Mrs. Darlow Johnson, Mrs. Ivan Corner, Mrs. C. W. Davis, and a special guest, Miss Beatrice Ryan. Miss Ryan sang several solos for the pleasure of the group.

• • •

Afternoon of Bridge For Club Members

Mrs. G. L. Forge and Mrs. H. W. Davis were joint hostesses at the Olympic apartments Wednesday afternoon for an afternoon of bridge. At the close of the afternoon's playing Mrs. Davis was awarded high score. Refreshments were served late in the afternoon.

Club members present were Mrs. J. W. Myers, Mrs. J. H. Laidlay, Mrs. Earl Snell, Mrs. H. G. Rosebaum, Mrs. Vern McIntyre, Mrs. J. W. Lillie, Mrs. Harold Hart, Mrs. G. L. Forge and Mrs. H. W. Davis.

Legion Auxiliary Benefit is Success

The benefit bridge and "500" party sponsored by the members of the American Legion Auxiliary for the rehabilitation and hospital fund given Tuesday evening in the play during the evening.

Mrs. Jesse George, chairman of the committee in charge of the affair, was assisted by Mrs. Mike Panek and Mrs. Charles Elry.

The American Legion Auxiliary quartet gave a group of musical numbers during the evening. Members of the chorus assisted with the serving and Mrs. Oscar Zellar, Mrs. Earle Paulsen and Mrs. Reed Rowland assisted about the rooms.

Prizes were awarded to Mrs. Fred Viesko, Mrs. Paul Burris, Mrs. George Nelson, Mrs. Douglas McKay, Mrs. Earle Paulsen, Earl Kollenborn, R. D. Woodrow, and Douglas McKay.

Included in the guest group were:

Mr. and Mrs J. T. Goodman, Maimi Victor, Ernest Bonsteele, Mr. and Mrs. Vern Suto, Mr. and Mrs. R. D. Woodrow, Mr. and Mrs. Ed Chamber, Mr. and Mrs. E. H. Kennedy, Mr. and Mrs. I. O. Pilcher, Mr. and Mrs. Lawrence Imlah, Gladys Newberry, Hattie Kreikenbaum, Alice Gravos, Bessie Donaldson, Mr. and Mrs. Reed Rowland, Mr. and Mrs. Karl Chapler, Mr. and Mrs. Carl Armstrong, Mr. and Mrs. George Nelson, Mr. and Mrs. Howard Hulsey, James Smith, Arnold Johnson, Mr. and Mrs. Sterling Smith, Mr. and Mrs. E. G. Ricketts, Mr. and Mrs. C. Leland Smith, Mr. and Mrs. L. B. Gilbertson, Mr. and Mrs. Douglas McKay, Mr. and Mrs. Earl Kollenborn, Mrs. Lester Newman, Mrs. Jack Brady, Mrs. Paul F. Burris, Mrs. Richard Meyers, Mrs. E. B. Millard, Mrs. G. B. Wynkoop, Lola G. Millard, Mrs. Ralph Burroughs, Maybelle Propp, J. E. Barber, Mrs. N. F. Wicker, Mrs. E. B. Crump, Mrs. E. R. Viesko, Mrs. Vic MacKenzie, Mrs. Delma Coffey, Mrs. Fred Viesko, Mrs. A. E. Ullman, Ann M. Sherlock, Lavina Bauman, Josie Frederickson, Leona Kertson, Louise Kayser, Grace Welburn, Mrs. John Hunter, Mrs. A. C. Bishop, Mrs. Margaret Dickerson, Mrs. E. T. Johnson, Mrs. C. T. Moffitt, Mrs. W. K. Irwin, Mrs. A. J. Wheaton, Mrs. Ivan Brown, Mrs. L. B. Endicott, Mrs. McGinley, Mrs. O. C. Kumler, Mr. and Mrs. Don Madison, Mr. and Mrs. Bailie Savage, Mrs. Woodruff, and Mrs. Goddard.

A group of Salem firms aided in making the affair a success. These firms were Giese furniture store, Busick's grocery, Lewis' drug store, Nelson and Hunts', Capital Dairy, Capitol drug store, Oscar Olsen's, Mike Panek's, Bligh's theatre and Bishop's clothing store.

• • •

Royal Neighbors Elect New Officers

The members of the Royal Neighbors Sewing club were the guests of Mrs. Minnie Nelson at the all-day meeting of the club Tuesday.

At the business meeting the members responded to roll call with quotations. Twenty-two members and four juvenile members were present.

The following officers were elected: Ida B. McCully, president; Mina Saunders, vice-president; Frances MaHulla, secretary-treasurer.

• • •

Mrs. W. C. Dyer was called south Monday by the sudden illness of her mother, Mrs. Clayborn Walker, who has been visiting for some time at Long Beach, California. Young Clayborn Dyer accompanied his mother.

Dinner Celebrates Club Meeting Tuesday

The Business and Professional Women's club met for its regular meeting Tuesday evening at 6:30 o'clock at the Gray Belle. A musical program was presented by the Willamette University quartette accompanied by Miss Edith Findley.

At the close of dinner the club was addressed by Miss Beatrice Walton, secretary to Governor Patterson and member of the parole board for the state of Oregon who gave a clear, concise, and highly interesting discussion of the theories back of the parole law in the state. She emphasized the fact that since the introduction of the parole system longer sentences have been served than before its institution; that the parole law has nothing to do with pardons but simply supplies rigid supervision over a criminal while he serves out his sentence in civilian life, and this only after he has won a spotless prison record for conduct while serving a liberal proportion of his sentence in prison. Another thing Miss Walton emphasized was that no parole may be granted to any criminal who has committeed violence in connection with the crime for which he was sentenced. There are only two states out of the 48 which do not have parole laws.

Harold Eakin of the First National Bank spoke on the subject of thrift in connection with "Thrift Week." His consistent advice was "adopt some phase of conservative policy for investment and then stay with it."

The club in its business session voted to cooperate with the Y. W. C. A. in its drive for funds which will commence in February.

Special guests for the evening, Lelia Hay, president of the Corvallis Business and Professional Woman's club, Rep. Dorothy McCullough Lee, and Miss Kimsey.

Preparations for the membership drive and the "Bosses Banquet" are progressing toward accomplishment.

• • •

Card Party Entertains Group Saturday

Mr. and Mrs. A. E. Wickert, (Nora Mann Lang), entertained at a "500" card party Saturday evening in their suburban home.

High score prizes for the evening were awarded to Mrs. H. Hansen and Mr. Ben Schmoker while consolation prizes wen tto Mrs. H. M. Simpson and Mr. H. C. Hummel.

Guests included Mr. and Mrs. John Sande, Mr. and Mrs. H. Hansen, Mr. and Mrs. Clifford Taylor, Mr. and Mrs. H. M. Simpson, Mr. and Mrs. Ben Schmoker, Mr. and Mrs. H. C. Hummell, and Mr. and Mrs. Glen Taylor.

Late in the evening Miss Margaret Crowe and Miss Mildred Simpson served a supper to the group.

• • •

Willamette Shrine Has Memorial Service

Willamette Shrine No. 2, White Shrine of Jerusalem met in regular meeting Monday evening at the Fraternal Temple. After a short business session at which time many petitions for membership were presented a memorial service was presented in memory of Sojourner Elizabeth Shafer. For this service Mrs. Susan Varty sang "Mother Machree."

The memorial service was followed by a program in which Carrie Chase read "Song of Cross" and "Rock of Ages," and a reading given by Mary Curtis.

At the close of the program the meeting adjourned to the banquet room for refreshments.

• • •

Mr. and Mrs. Eoff Entertain at Dinner

Mr. and Mrs. A. C. Eoff entertained at an attractive dinner party in their home Tuesday evening at which covers were laid for eight. Following dinner cards held the center of attention.

The guests included Mr. ad Mrs. Gus Hixson, Mr. and Mrs. Bert Ford, and Mr. and Mrs. Dolph Craig.

• • •

The United Artisans will meet Thursday night at the Fraternal Temple for an initiation ceremony of some 20 members. A special program of music and speeches will be given and a banquet will follow this. It is anticipated that several of the supreme officers of the state will be present for this meeting.

Nighties are getting shorter, as viewed in spring collections of negligees.

Diet and Health

By Lulu Hunt Peters M.D.

Author of "Diet and Health" and "Diet for Children"

"I have what doctors call favus or scald-head. I have been doctoring it for about seven years. Several times it cleared up, but it always came back, and it always sets me wild. The last doctor said it was a fungus growth, like a mushroom. You can't imagine how grateful I would be if I could be cured. I am 61 years old, male. I could work again if it was not for my scalp. "C."

LULU HUNT PETERS, M.D.

Favus is a skin disease somewhat on the order of ringworm, and is sometimes called crusted or honeycomb ringworm. It is contagious and you must be very careful not to use towels, combs or brushes of others, C. The disease is not common in the United States, but is comparatively frequent in many European countries. It is caused by a vegetable-parasite and is characterized by pin-headed or pea sized soft, cup-shaped yellow crusts, tending sooner or later to run together. It is transmitted from one person to another, or from infected cats, dogs, fowl and sometimes cattle and horses.

The common or usual site of favus is on the scalp, but it may occur on any portion of the skin and occasionally attacks the nails.

By a vegetable-parasite is meant a very low type of vegetation that lives on other living tissues—a fungus growth. Your doctor said it was like a mushroom because a mushroom is a fungus, but the cause of this disease is a very much lower form of vegetable life than the mushroom. It is called achorion Schonleinii, if you like to know the scientific name.

Jackson states that in the treatment, there are three weapons: faith, perseverance and parasiticides (medications to kill the parasite). The X-ray treatments are the most effective parasiticides. If these cannot be secured, then medications have to be used. One that is recommended is an ointment made of one dram of resorcin to the ounce of lanolin and oil, half and half.

Before using any parasiticide the hair on the spots that are affected should be pulled out. Then the scalp is to be scrubbed with soap and water, the lather to remain on from five to thirty minutes, then rinsed off. Follow this with the medication. It must be used daily.

The reason you don't get cured, C., is that you don't persevere in your treatment and you don't watch your scalp carefully enough to see if any new spots are coming back and so don't get at it in the beginning.

Your general nutrition and health are important, so see to those, also. See if you cannot go to a clinic in your city.

We have an article on Balanced Diet which you may have.

Miss J. L. S.—You are going to be disappointed about getting the reducing pamphlet, for while you enclosed 10 cents in coin, you failed to enclose a fully self-addressed stamped envelope (s.a.s.e.) or even put your address on your letter! I'm sorry—won't you write again, observing the column rules?

No matter what article or pamphlet is asked for, the request must be accompanied by the s. a. s. e. and two cents in coin for all articles except the reducing and gaining pamphlet, for which 10 cents in coin and the s. a. s. e. are necessary. These charges are to help defray the cost of printing and handling.

• • •

Editor's Note: Dr. Peters cannot diagnose, nor give personal advice. Your questions, if of general interest, will be answered in the column, in turn. Requests for articles must be accompanied by a fully self-addressed, stamped envelope and 2 cents in coin for each article, to cover cost of printing and handling. For the pamphlet on reducing and gaining, 10 cents in coin, with fully self-addressed, stamped envelope, must be enclosed. Address Dr. Peters, in care of this paper.

Now is the Time to

Plant Your Orchard

3 thousand Mazzard seedling cherry trees, 4 to 6 ft.

Sales Yard East Side of Armory

FRUITLAND NURSERY

Over 20 years in business

PHONE 330

HOME Tel. 1775-M

Portland Affair Interests Salem Women

A large number of Salem society folk will motor to Portland this afternoon to attend the "At home" with which Mrs. Oswald West is honoring her daughter, Mrs. Ellery W. Stone (Helen West), of New York who, with her charming little daughter, Patricia, is making an extended visit with her parents, the ex-governor of Oregon.

Among a number of interesting affairs given for the pleasure of Mrs. Stone during her stay in Portland, one of the most interesting was a large tea at which Mrs. Albert D. Mathieu entertained at her home in Westover last Friday.

Mrs. Stone will be remembered as one of the most popular society maids of Oregon and her former friends look forward to the tea this afternoon which, for many of them, wil be the first opportunity to visit with Mrs. Stone since her return.

Among the Salem women who plan to motor to Portland for the affair will be Mrs. I. L. Patterson, Mrs. T. A. Livesley, Mrs. John J. Roberts, Mrs. Reuben Boise, Mrs. Breyman Boise, Mrs. H. H. Olinger, Mrs. Milton Meyers, Mrs. George Rodgers, Mrs. O. C. Locke, Mrs. R. E. Lee Steiner, Mrs. Henry Meyers, Mrs. William Walton, Mrs. William Lytle, Mrs. Dan Fry, Jr., and Miss Margaret Casper.

• • •

Miss Lena M. Dotson will present a group of her music pupils at the Friday night program in the Y. M. C. A. lobby this week. The piano numbers will be given by Miss Pauline Orey, Hattie Ramp, Gladys Sachel, and Eileen Moore.

Assisting with the program, Myra Gleason and Mable Dotson will give two vocal numbers. Leonard Chadwick will play a violin solo, and Miss Dotson's instrumental ensemble, composed of Jennette Scott, Vina Emmett, Elizabeth Boylin, Edith Welborn, and Miss Dotson, will play two numbers.

• • •

Alpha Chi Omega Entertained at Bridge

Alpha Chi Omega alumnae of Salem enjoyed an attractive bridge party with Miss Katherine Hartley and Mrs. Gardner Knapp as hostesses in the Hartley home on North Capitol street Monday evening.

Mrs. G. E. Chambers won the prize for high score.

The guest group included Miss Dorothea Steusloff, Miss Grace Holt, Miss Maimi Victor, Mrs. Ansley G. Bates, Mrs. G. F. Chambers, Mrs. Monroe Gilbert, Mrs. Lewis Griffith, Mrs. Burton Meyers, Miss Ethelwynne Merton, Mrs. Carl T. Pope, Mrs. Robert Shinn and the hostesses, Miss Hartley and Mrs. Knapp.

• • •

Preparations fill the air on the university campus previous to the departure of the Men's Glee club Saturday on the annual club tour, which always comes about this time of year. The leave-taking is quite an even on the campus and many of the men and co-eds gather to see the gleemen off.

Prohibitionists See Dissension Among Members

WASHINGTON, Jan. 23.—(AP)—The dissension in the ranks of th eanti-saloon league over the Harris amendment to increase the prohibition enforcement fund by $25,000,000 was sharpened today when Dr. A. H. Briggs, superintendent of the California league, said at national headquarters that F. Scott McBride, general superintendent who has opposed the amendment, is attempting the impossible in trying to carry the work of legislative representative.

Dr. Briggs said the situation is "interesting," and might become "critical."

He suggested that Edwin C. Dinwiddie, of Washington, who preceded Wayne B. Wheeler, as legislative representative, could fill the post well again, and indicated he would be suggested for it.

The plaited skirt has invaded the realm of lingerie, appearing on an imported creation of flesh silk crepe.

Household Hints

BY MRS. MARY MORTON

MENU HINT

BREAKFAST

Grape Fruit Fried Mush Syrup
Coffee

DINNER

Beef Loaf, Gravy Spinach
Mashed Potatoes Pear Salad
Chocolate Ice Cream Cake
Coffee Milk

SUPPER

Cream of Spinach Soup
Cabbage or Celery Salad
Royal Roll with hipped Cream

The spinach for the soup served at supper was left over from that cooked for dinner the previous day. This menu serves four.

Today's Receipts

Peach Butter—Two and one-fourth pound peaches, one pound sugar, two whole allspice, one-fourth teaspoon whole cloves. Chop peaches and add sugar and spices in a cheese-cloth bag. Stir frequently to keep from sticking. Cook two hours. File this for future use.

Beef Loaf—One pound beef, two strips bacon, one pepper, one cup breadcrumbs, one small onion, one egg. Grind or chop ingredients and mix. Add eggs and form into loaf. Bake 45 minutes at 400 Fahrenheit.

Royal Roll—One-half pound graham crackers, one-half pound marshmallows, one-half pound dates, one-half cup nuts, cream. Roll crackers fine. Add marshmallows which have been quartered, chopped dates, nuts. Add enough cream to make the ingredients stick together. Form into a loaf and let stand several hours, or preferably over night in ice box or other cold place. Top with whipped cream.

SUGGESTIONS

Salad Materials

Grated raw carrots, grated raw young beets, grated yellow or white turnips, thinly sliced or chopped onions make delicious salads.

Save for Flavoring

Save your celery tops, wash and dry them and place in the oven, turning them now and again. Store the leaves in an airtight tin, and when celery is out of season they will be useful for flavoring soups.

Cook it Gently

Bacon, whhether broiled or fried, should be cooked gently. This makes the difference between crisp and hardened bacon. If correctly cooked the fat must be white when cold.

Style Whimsies

Black and tan combined are a favorite color combine for the moment with Dame Fashion.

Solid perfume is concealed in the heart of a single artificial flower or in a cluster of posies, which will keep fresh as long as the flowers last.

Seed pearls are deemed the correct necklace for spring. Several strands are twisted to form necklaces, varying in length from the choker to those slightly longer.

Feathers, real or simulated, are being largely used to trim new spring millinery. One chic hat had imitation hand-painted feathers appliqued to the sides of crown.

Frocks of combinations of taffeta and tulle, tulle and chiffon and lace and chiffon are well liked. One of the pretties is in the latter combination, using pale pink tulle with navy blue lace.

Tier treatments are popular in youthful frocks for formal wear.

O'Rossen, who specializes in tailored suits, is using the suspender skirt in one of his spring models.

Scheduled for spring by one prominent house are lightweight woolens, many of them quite sheer. The employment of lace wool crepe de chine is one of the interesting notes, and a crinkle wool crepe de chine as jumpers in two-piece costumes, with silk skirts in harmonizing colors. The skirts are generally pleated.

Doctor Found Women and Children Sick More Often than Men

As a family doctor at Monticello, Illinois, the whole human body, not any small part of it, was Dr. Caldwell's practice. More than half his "calls" were on women, children and babies. They are the ones most often sick. But their illnesses were usually of a minor nature—colds, fevers, headaches, biliousness—and all of them required first a thorough evacuation. They were constipated.

In the course of Dr. Caldwell's 47 years' practice (he was graduated from Rush Medical College back in 1875), he found a good deal of success in such cases with a prescription of his own containing simple laxative herbs with pepsin. In 1892 he decided to use this formula in the manufacture of a medicine to be known as Dr. Caldwell's Syrup Pepsin, and in that year his prescription was first placed on the market.

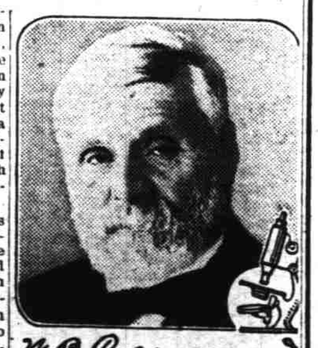

W. B. Caldwell M.D. AT AGE 83

The preparation immediately had as great a success in the drug stores as it previously had in Dr. Caldwell's private practice. Now, the third generation is using it. Mothers are giving it to their children who were given it by their mothers. Every second of the working day someone somewhere is going into a drug store to buy it. Millions of bottles of Dr. Caldwell's Syrup Pepsin are being used a year.

Its great success is based on merit, on repeated buying, on one satisfied user telling another. There are thousands of homes in this country that are never without a bottle of Dr. Caldwell's Syrup Pepsin, and we have gotten many hundreds of letters from grateful people telling us that it helped them when everything else failed.

While women, children and elderly people are especially benefited by Dr. Caldwell's Syrup Pepsin, it is promptly effective on the most robust constitution and in the most obstinate cases. It is mild and gentle in its action and does not cause griping and strain. Containing neither opiates nor narcotics, it is safe for the tiniest baby. Children like it and take it willingly. Every drug store sells Dr. Caldwell's Syrup Pepsin.

Peter's Adventures

BY MRS. FLORENCE SMITH VINCENT

THE LYNX IS UPON US!

"Gobble! Gobble! The Lynx is upon us," chattered Gobbler, his wattles shaking with fright. Peter felt the bird's body stiffen again as it had once before, but this time instead of dropping to the ground and crouching there, Gobbler darted into the air with a movement quicker than the boy had dreamed he could make, and soared to a height that he would never have thought possible for a turkey to get to.

HE DARTED INTO THE AIR WITH A MOVEMENT QUICKER THAN THE BOY HAD DREAMED HE COULD MAKE.

Out of breath, Gobbler landed on a branch that was hidden by other boughs, and edged his way along the branch to the trunk of the tree, weeping turkey tears as he went.

What a hubbub was going on in the underwood beneath Gobbler and Peter.

Even the pigeons in the great woods by the river that was green had not made such a din as this.

Gobbling with fear and snapping at those of their own folks who got in their way, the turkeys were flapping about, trying their best to get out of the reach of that terrible foe who struck them down in the dark.

And every so often Peter would hear a shrill cry of pain and was sure that Lynx's blow had struck home.

All the while Gobbler shivered and shook and wagged his drooping wattles, and wept as if his heart would break. At last Peter could stand it no longer. He patted his friend upon the back.

"There, there, there, old chap," said he, trying to comfort Gobbler. "Don't feel so badly about it. It could be worse, you know. It is too bad that any of the turkeys have to suffer, but after all, I think most of them got out of the creature's way in time and now they are probably screaming more from fright than from hurt.

"Luckily by this time all the turkeys are on guard! Lynx will have a hard time catching any of them tonight, and by and by he will give it up as a bad job and slink away. If you ask me, I think the worst is over."

"I dare say you are right, boy, but that makes very little difference to me now," replied [illegible] mournfully, sniffing and [illegible] his best to wipe away his [illegible] with his claw.

"I have seen a turkey struck to and that is enough to make me the ground by his worst enemy, sad for a long time. In fact, I may never feel cheerful again."

"But why not?" asked Peter, in surprise. "It was an accident, you know. It was too bad that poor turkey in front of us had to meet his fate. But come, cheer up. It might have been you, old fellow."

• • •

Next: "Safe, Gobbler mourns for his lost friend."

PRESIDENT IS GIVEN MORE PROHI MONEY

WASHINGTON, Jan. 23.—(AP)—The president of the United States was voted $24,000,000 by the senate Tuesday for use in an attempt to enforce prohibition more strictly.

The prospective appropriation still must be approved by the house and President Coolidge and, if this is forthcoming, the expenditures of the money is expected to fall to the lot of Herbert Hoover because of the short time remaining before March 4.

Wide powers would be given the chief executive in the expenditures of the fund under the amendment adopted to the first deficiency appropriation bill. It was offered by Senator Harris, democrat, Georgia, a dry, and was made available over "Pitty and need make all flesh er the protest of Secretary Mellon.

The senate also voted an additional $250,000 to enable the president to carry out a "thoroughgoing" investigation of prohibition. Funds for this investigation, which President-elect Hoover has given callers to understand he intends to make, also must be approved by the house and Mr. Coolidge.

Black chiffon and white lace are combined in a very feminine and sophisticated evening gown with extreme back decolletage.

Sleeveless frocks are being more and more accentuated, not only for resort and warm weather wear, but for formal afternoon frocks.

Al Smith Won't Be Allowed to Practice at Law

ALBANY, N. Y., Jan. 23.—(AP)—Any hopes held by friends of former governor Alfred E. Smith that he could be allowed to practice law by legislative action were dashed today when the assembly judiciary committee killed a bill designed to permit the state board of law examiners to dispense with the examination of a person who has served four years as governor of New York and to certify to the appelate division.

The bill met the opposition of the republican members of the committee, while the four democratic members favored it.

Helped at Change of Life

"Lydia E. Pinkham's Vegetable Compound is a wonderful medicine at the Change of Life. I would get blue spells and just walk the floor. I was nervous, could not sleep at night, and was not able to do my work. I know if it had not been for your medicine I would have been in bed most of this time and had a big doctor's bill. If women would only take your medicine they would be better."—Mrs. Anna Weaver, R. F. D. No. 2, Rose Hill, Iowa.

Lydia E. Pinkham's Vegetable Compound

Lydia E. Pinkham Med. Co., Lynn, Mass.

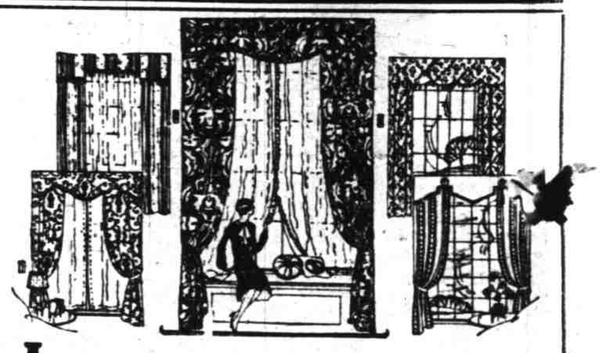

January CLEARANCE of Draperies

To make room for the new Spring merchandise, we find many odds and ends of Cretonnes, Nets, Rayons figured and plain, and other pieces suitable for a few windows. Former prices have been radically reduced for this special clearance, so it will pay the thrifty housewife to investigate these offerings.

See our windows.

C. S. Hamilton FURNITURE CO.

340 Court St.