

General Markets

PORTLAND GRAIN Nov. 3—(AP)—Cash grain: Wheat—Big Bend bluestem, hard white \$1.44; soft white \$1.16; western white \$1.15; hard winter \$1.18; northern spring \$1.07 1/2; western red \$1.08.

PORTLAND, Ore., Nov. 3—(AP)—Hay—Buying prices: Eastern Oregon timothy, \$20.50 to \$21.00; valley \$17.00 to \$18.00; alfalfa, \$18.00 to \$18.50; clover, \$14.00 to \$15.00; oat hay, \$15.00 to \$15.50; straw, \$7.50 to \$8.00.

CHICAGO GRAIN Nov. 3—(AP)—Jailed, by a straight-from-the-shoulder notice that Rumie is not to be a buyer, wheat prices today flattened out.

NEW YORK STOCKS Nov. 3—(AP)—The stock market easily absorbed the week-end liquidation today, which was again dominated by further pre-election evening up of accounts.

Salem Markets (Wholesale quotations) Apples, f and f—Spitzenberg 1.25 Snow 1.25 King David 1.25

A Semi-Bungalow of Surpassing Charm



THE WATAUGA—DESIGN A710

SEMI-BUNGALOWS offer one of the most desirable types of all the smaller homes and can be built usually with as great economy as any of them.

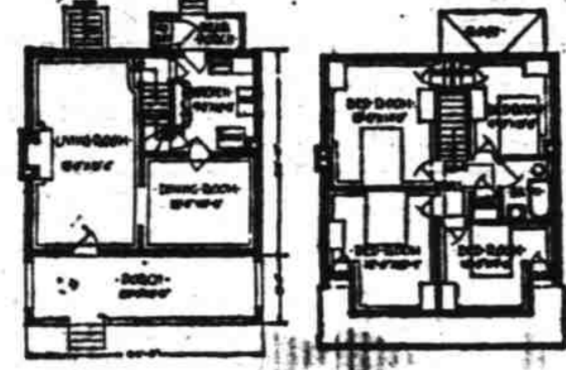

The Common Brick Manufacturers' Association, Cleveland, Ohio, can furnish complete drawings for this design.

Where You Should Vote

Here is the official list of voting places for Marion county for the general election of November 6: Aunsville, Heia's Hall in Aunsville, Aurora, I. O. F. Hall in Aurora.

Talented Portland Woman Guest In Salem

An interesting visitor in Salem this past week has been Mrs. Rowena Arthur Mills, prominent Portland poet and playwright.

Hawkins & Roberts, Inc. Residence Loans Straight or Monthly Payments 205 Oregon Bldg.

Mutual Savings and Loan Association A Salem Institution Organized in 1910 Place your savings with us Let us finance your home on weekly or monthly payments 142 South Liberty Street



—“and it's really economical to build with brick”

Of course we'd longed for a brick home—had been charmed by the beauty and permanence of brick construction.

PLANNING YOUR HOME Write for This Book Today—It's Free PACIFIC NORTHWEST BRICK AND TILE ASSOCIATION 913 Arctic Bldg. Seattle Elliott 3643

The Salem Brick & Tile Co. Information about brick construction, costs, plans will be given Or we will recommend a brick contractor who can give you any additional information about your proposed construction.

A Message to the Home Owner

WE ARE pleased to announce that as local agents for the JOHNS-MANVILLE ROOFING LINE we are now in position to render you a service which has never before been possible in Salem.

A special representative of the Johns-Manville company will be here the week of November 4th and will be pleased to call on you in the interest of their FIRE-PROOF RIGID ASBESTOS SHINGLE.

If the roof on your home is beginning to fall, or if you are having to slip in a tin shingle here and there, why not re-roof with a material which will be permanent and fire-proof.

The Johns-Manville Company make both rigid and flexible shingles and they have some beautiful new colors and patterns to show you.

There will be no charge for this service. The Johns-Manville Company representative will be here only a short time, and we ask that you call us at Phone 844 so you can make your appointment with him.

Yours very truly, HANSEN & LILJEQUIST Church and Mill

A New Method of RE-ROOFING

Saves You Money—Adds to Comfort No need to remove your old roof—lay Red Cedar Shingles right over the old roof.



J. W. Copeland Yards Yards in West Salem, Albany, Leota, Hubbard, Yamhill, WEST SALEM—TELEPHONE 576

THE BUILDER'S OF THIS TOWN RECOMMEND

GABRIEL POWDER & SUPPLY CO. QUALITY LUMBER

Practy Cal says: "The advertisement that rings the bell is the one that sounds true. If it isn't believed it seems to wear a shamed face."

LUMBER and All Building Materials Gabriel Powder & Supply Co. Office, Yard and Warehouse 510 North Capitol Telephone 2848

Church Women Have Annual Home-Coming

The Willing Workers class of the First Christian church met in the church parlors Wednesday afternoon, for their annual class home-coming.

Miss Jennings Is Hostess For Her Club

MISS Gwendolyn Jennings entertained her bridge club and a group of additional guests in her home Thursday night.

Church Nite Planned

The Young people of the Emmanuel Baptist church, corner Hazel and Academy, will meet Tuesday night at 7:30 o'clock.