

COMMITTEE WOMAN ATTENDS MEETING

ZENA, Ore., Oct. 18.—(Special)—Mrs. Stella Henry, member of the republican state central committee, attended the meeting of state committeemen Thursday 1. Portland. The purpose of the meeting was to nominate a circuit judge for eastern Oregon, the office being vacant following the death of the former incumbent.

Mrs. J. Fred Purvine entertained with a party for her daughter Marjorie, Saturday night, October 13. The event was a complete surprise to the young lady and proved to be an enjoyable affair. Yellow marigolds and candles in yellow holders were prettily arranged about the spacious living rooms. The girls were presented with corsage bouquets and the boys with boutonhole bouquets which when matched provided them with partners for the cafeteria lunch. The guest group included: Miss Marjorie Stewart, Miss Eya Deppes, Miss Paulina Monson, Miss Imogene Alaman, Miss Mary Hackett, Miss Lorena Walling, Miss Mona Brooks, Lester Stewart, Jesse Walling, Lowell Purvine, Donald Wilson, Claude Walling and Ellis Walling. Additional guests were Mr. and Mrs. Brooks, Mrs. Jesse Walling, Mr. and Mrs. James Mott of Astoria, and the hostess, Mrs. J. Fred Purvine.

Mr. and Mrs. H. E. Smith of Portland and children Audrey Bobby, Alice and Dorothy, were guests at the home of Mrs. Alice Simpson for three days this week. Mrs. Simpson, who has been a guest at the home of Mr. and Mrs. Smith for a month ago, accompanied them home. Mr. Smith and son Bobby motored to Albany Tuesday for pheasant hunting.

UNWILLING PASSENGERS GET ORDER "ALL ABOARD"

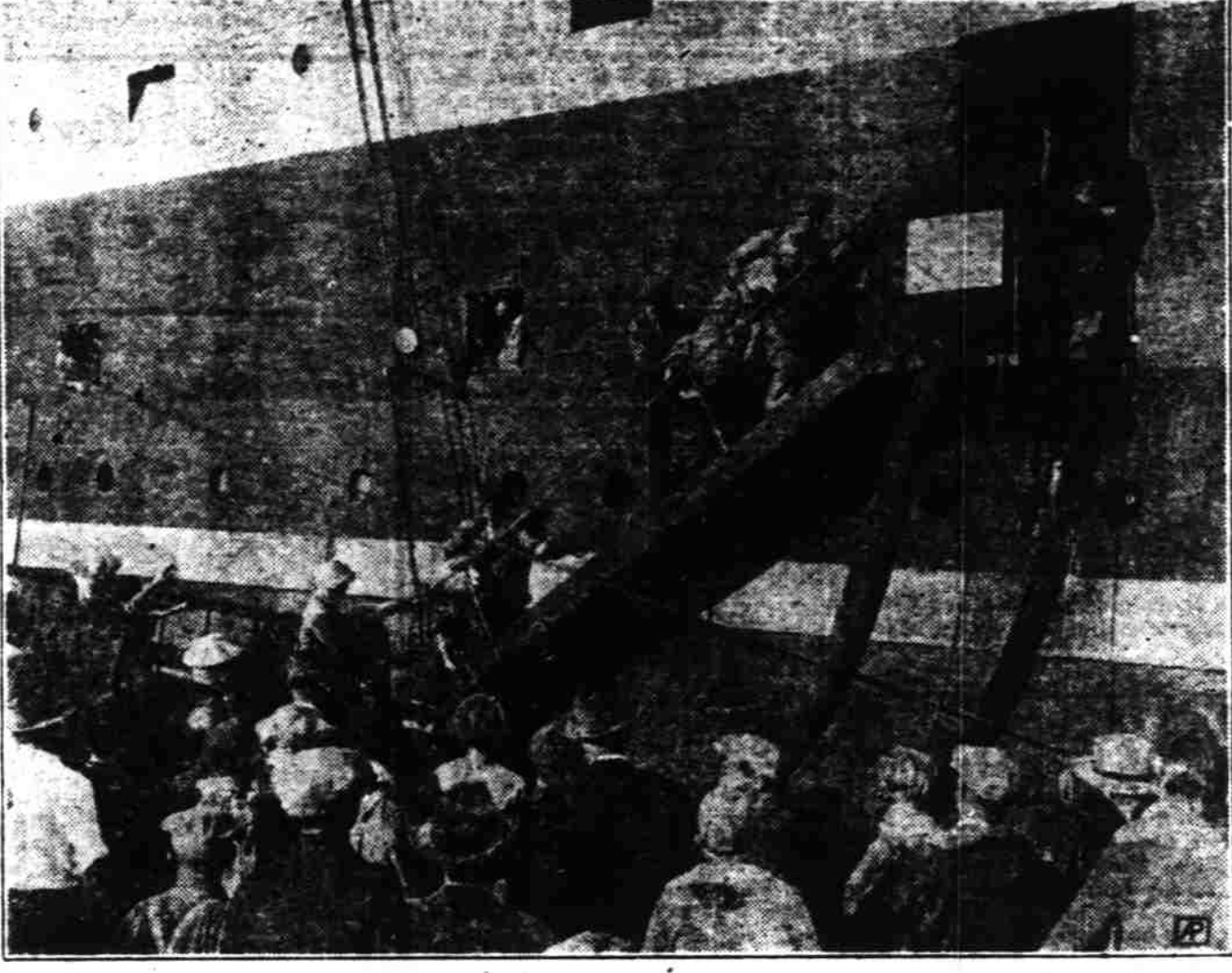

Sheep and other livestock were among the last of the cargo hoisted into the whaler G. H. Larsen at San Pedro, Calif., just before Commander Byrd gave the signal to start the reat expeditionary cruise to polar regions of the South.

Orange Cling Home, Ore.....1.00	Mohair......50
Pomegranates, box.....1.50	Fall clip......50
Quinces, lb......04	Kids......50
Vegetables......04	Livestock......50
Artichokes, doz.....1.40	(Buying Price)
Beans, Cr. sack lots, lb......05	Stewers (64)......08 1/2 @ 10
Dill seed, doz......80	Cows, ghd......08 @ 08 1/2
Pumpkins, lb......03	Veal, good......13 @ 14
Celery, L. Labiah, doz......90	Veal, dressed, top......17 1/2
Spinach, local, lb......06	Hogs, top......09 @ 09 1/2
Squash......07 1/2	Hogs, dressed, top......13 @ 13 1/2
Banana......07 1/2	Heavy sows......07 @ 08 1/2
Cake, Delicious......02 1/2	Spring lambs to choice......09 @ 10
Hubbard, doz......02 1/2	Wethers......06 @ 08
Marchionni......02 1/2	
Cucumbers, hot house, doz......90 @ 1.25	
Carrots, local, sack, lb......02 1/2	
Carrots, local, lb......02 1/2	
Cauli, local, crate......08	
Aggiplant, lb......05	
Bunched vegetables, per doz, bunch......40 @ 80	
Carrots......40 @ 80	
Pumpkins......40 @ 80	
Onions......40 @ 80	
Radishes......40 @ 80	
Lettuces, local, crate......3.50	
Seattle, local, crate......3.50	
Potatoes......1.75	
Yakima Gems, No. 1......1.25	
Local, Burbanks......1.25	
Yak, Gems No. 2......1.25	
Sweet potatoes......05 @ 05 1/2	
Garlic, lb......20	
Peppers, local, green, lb......07	
Peppers, lb......07 1/2	
Tomatoes, local, box......60	
Onions......3.50	
No. 1's......3.50	
No. 2's......3.50	
Small pickling, lb......07 1/2	

General Markets	
PORTLAND GRAIN	
PORTLAND, Ore., Oct. 18.—(AP)—	
Cash grain: Wheat—Big Bend bluestem, hard white \$1.46; soft white \$1.20; western white \$1.19; hard winter \$1.11; northern spring \$1.10; western red \$1.12.	
Oats—No. 2, 38 lb. white, \$35.	
Barley—No. 2, 45 lb. B. W., \$33.50.	
Corn—No. 2 Eastern Yellow, shipment, \$44.	
Millon—standard, \$27.50.	
HAY	
PORTLAND, Ore., Oct. 18.—(AP)—	
Hay—Buying prices: Eastern Oregon (200-250 lbs.), medium to choice, \$8.50 (\$9.50); light weight (160-200 lbs.), medium to choice, \$9.50 (\$9.75); light lights (130-180 lbs.), medium to choice, \$8.00 (\$9.50); packing sows, rough and smooth, \$7.00 (\$7.75); slaughter pigs (90-140 lbs.) medium to choice, \$8.00 (\$8.50); feeder and stocker pigs (70-130 lbs.), medium week.	
DAIRY	
PORTLAND, Ore., Oct. 18.—(AP)—	
Dairy Exchange, net prices:	
Butter, Extra, 40%; standard, 49%; prime firsts 46%; firsts 45%; medium extras 38%; medium firsts 35%; under-sized 37%.	
EGGS	
PORTLAND, Ore., Oct. 18.—(AP)—	
Milk 20¢ per cwt. higher. Raw milk (4 per cent), \$2.55 cwt. delivered Portland. Cream 1 per cent, butterfat, station, 52¢; track, 50¢; delivered at Portland, 55¢.	
Poultry—Steady. (Buying prices):	
Alive, heavy hens (over 4 1/2 pounds), 25¢; medium hens (3 1/2 to 4 1/2 pounds), 18¢; light (under 3 1/2 pounds), 16¢; old roasters, 10¢; spring and Leghorns, 25¢; stage, 18¢; young white Pekin ducks, 20¢; turkeys, alive, 25¢@30¢; broilers, 30¢@35¢.	
Potatoes—steady. Per 100 pounds, Yakima Gems, \$1.25@1.50; cobbler, \$1.40@1.50; local, partly graded, \$1.25; No. 2s, 75¢@90¢.	
LIVESTOCK	
PORTLAND, Ore., Oct. 18.—(AP)—	
Cattle and calves steady. Receipts none.	
Steers (1100-1150 lbs.), good, \$12.00 @ 12.50; (950-1100 lbs.), good, \$10.75 @ 12.00; common, \$9.25@10.75. Heifers (650 lbs. down), good, \$9.00@10.25; common, \$8.00@9.50; cows, good, \$8.50 @ 9.00; common to medium, \$6.75@8.50; low cutter, \$4.75@7.00. Bulls (yearlings excluded), good heifers, \$7.25@7.75; cutter to medium, \$6.50@7.25. Calves	

Salem Markets	
Fresh Fruits (Wholesale quotations)	
Apples, f. and f.....1.50	Spitzenberg.....1.50
King David.....1.40	Winter Bananas, Wn.....1.50
Northern Spy.....1.50	Pineapples, lb......05 1/2
Cranberries, Western, box......75	Strawberries, Western, box......75
Blueberries, Western, box......75	Blackberries, Western, box......75
Plums, new crop.....1.50	Grapes.....1.50
Cal. seedless, lug......75 @ 1.00	Cal. Tokays, lug......1.00
Cal. White Malaga, lug......1.10	Cal. Ladyfinger, lug......2.25
Cal. Golden State, lug......1.00	Concordia, local, lb......04
Orange, Cal., case......7.50	Florida, case......10.00
Ground cherries......1.50	Blackberries, Wn, lb......12
Comb honey, new crop.....4.75 @ 5.00	Lemons, Cal.....7.00 @ 8.00
Limes, California, 5 doz......2.00	Melons......00
Watermelons, Klondike......00	Ice cream, lb......01 1/2
Oranges, Valencia......8.75	150s and larger.....7.50 @ 8.75
170s, 210s.....9.50	220s to 225s.....8.50
Pears, local, lb......03	Peaches......03
Wm. J. H. Hale.....1.50	
Feeds (Retail quotations)	
Barley, 25 lbs.....1.25	Barley, 50 lbs.....48.00
Corn, whole, ton.....45.50	Cracked and ground.....45.50
Milk run, ton.....33.75	Wheat, ton.....33.00
Egg mash.....50.00	With mix.....55.00
Eggs (Buying Price)	
Standards......40	Mediums......32
Poultry (Buying Price)	
Hens, heavy......22	Medium......18
Light......14 @ 15	Leghorn broilers, under 2 lbs......25
Springers, large......22	Broilers......21 @ 23
Roosters, old......07	Butterfat (Wholesale)
Butterfat......53	Prints......52
Carton......53	Grain (Buying price)
Wheat, Western Red, bu.....1.00	Soft white.....1.08
Oats, gray, bu......55	White, bu......48
Barley, ton.....84.00	Wool (Buying price)
Fall clip and lambs.....88 @ 40	

CHICAGO GRAIN
CHICAGO, Oct. 18.—(AP)—Jumping up 4c a bushel in some cases, the corn market today definitely parted company with wheat. Demand was urgent for corn ready to be put to immediate use, and talk was current that no big arrivals of the 1928 corn crop would be available before the last part of November. Despite the strength of corn, wheat values averaged lower.

Chicago quotations on corn were unsettled at 3-8c to 1-18c net advance, with wheat at 1-8 1/2c to 5-8c Decline and oats 1 1/2c to 1 1/4c up.

NEW YORK STOCKS
NEW YORK, Oct. 18.—(AP)—Violent advances in the high priced industrial and specialties, several of which recorded extreme gains of 10 to 30 points, kept bullish enthusiasm at a high pitch in today's stock market. Orders poured into the market in such volume that the ticker was 50 minutes late in recording the final quotation. The day's sales reached 4,502,100 shares.

The rise in the high priced issues, many of which touched new high records, was used as a screen for distribution of a number of the low and medium priced shares.

Montgomery Ward, which sold as low as 117 earlier in the year, skyrocketed 34 1/2 points to a new high record at 339 and then fell back to 331 on realizing. Adams Express scored 36 points to 395 on a small turnover and then fell back to 288. Dupont scored 24 points and lost 7. Allied Chemical, American Express, Kansas City Southern, Keith Albee Ophthalmic and Western Pipe and Foundry closed 6 to 11 points higher, all setting new high prices.

International Nickel, which is reported to be considering a stock split-up and a merger with Moons Nickel, ran up 9 1/2 points to a new top at 176 and then lost all but a fraction of its gain. Rossia Insurance jumped 15 1/2 points. American International 8 and Texas & Pacific 7, but they did not reach their previous established 1927 highs.

General Motors moved up 4 points to a new top at 225 1/2 on a turnover of more than 200,000 shares but lost half its gain. Nearly 250,000 shares of St. Hubber changed hands, the stock closing 3 1/8 points higher at 85 3/8 after having duplicated the year's high of 82 1/2. Packard, Nash, Graham-Paige and Chrysler, lost ground.

Oil shares quieted down somewhat at the start of the session but advanced earlier in the day and stocker pigs (70-130 lbs.), medium week.

JUST ARRIVED---NEW SHIPMENT

RAINCOATS

Specially Priced

Ladies' Raincoats

Beautiful raincoats in all of the new colors, with felt lining and extra well tailored. Sizes, 16 to 42.

SPECIALY PRICED

\$5.95

Children's Raincoats

Well tailored coats designed to keep the little ones dry but yet not sacrifice style. In colors and good felt lining. Sizes 4 to 14.

SPECIALY PRICED

\$4.95

Some have caps to match the coat

466 State St. SALEM PORTLAND SPRINGFIELD Phone 877

Kafoury Bros.

SPECIAL Purchase

.....of.....

Ladies Coats and Dresses

By our New York resident Buyer enables us to give you the unusual bargain prices in Coats and Dresses, which we list below.

\$90 and \$100 Coats. Tan, Grey, Black, Broadcloth, wolf and fox fur collar and cuffs. **\$69.48**

\$80 and \$75 Coats of similar styles and materials **\$57.48**

\$65 and \$55 Coats of beautiful fur trimmed styles. **\$43.48**

\$49 and \$45 Coats. **\$27.48**

We just received a very new selection of Ladies' and Misses' Styles of High Tie Flare Skirt Dresses in Black, Tan, Blue

Also some beautiful afternoon gowns in Transparent Velvet at \$29.48

Men's Overcoats	Come and see our Young Men's Novelty Suits, Double Breasted Vests, 2 pair of trousers, Hollywood style, at	\$18.48
\$12.48	Men's Novelty All-wool Topcoats	\$15.48
\$13.48		
\$14.48		
\$15.98		

We carry a beautiful line of Men's Shirts, Hosiery, Mufflers, Dress Gloves, Hats and Caps at prices to suit your pocketbook and taste.

It Pays to Trade at

Bloch's Golden Rule Store

Salem's Newest Dep't. Store

Salem, Oregon 220 N. Liberty Phone 1606

FORD-CHEV. SPECIAL

30x 3 1/2 Speedway Cords Factory Firsts

\$4.35 \$1-15

FALL CLEARANCE SALE

Starts Today—For One Week Only

All Sorts of Things That You Need for Your Car, Priced to Clear Our Shelves Quick

No. 70 S. & M. Spot Light	Windshield Pad	Spot Light
\$5.95	9c	\$1.48
Dash Lamp 68c	Cigar Lighter	\$1.67
Real View Mirror	Bar Cap	Kay Bee Spot Light
73c	93c	\$3.63

GOODYEAR TIRES and TUBES

AT

Lowest Prices in 30 Years

Quality Highest in History

Guaranteed for Life Against Any and All Defects

GENUINE GOODYEAR SUPERTWIST CORDS

BALLOONS		Brand New Factory Firsts		HIGH PRESSURE	
Pathfinder Treads	All-Weather Treads	Goodyear Water Tested Tubes	Pathfinder Treads	All-Weather Treads	
Size	Price	Size	Price	Size	Price
30x3 1/2 O. S. cl.	10.50	30x3 1/2 cl.	\$ 7.10	29x4.40	\$ 7.20
21x4 O. S. cl.	10.50	30x3 1/2 cl. O. S.	8.85	30x5.00	8.95
32x4 O. S. cl.	11.20	32x4 cl. O. S.	14.55	30x5.25	14.95
32x4 1/2 O. S. cl.	15.60	29x4.40	1.35	31x5.25	15.85
		32x4 1/2 cl. O. S.	19.15	33x6.00	18.75

Come in and take your pick of these Bargains before they are sold out

Frank Doolittle

Successor to G. W. Day

294 No. Commercial St.

30x4.50 GOODYEAR ALL-WEATHER Supertwist Cord \$10.60

30x3 1/2 GOODYEAR PATHFINDER Supertwist Cord \$5.75