

THE OREGON STATESMAN

Issued Daily Except Monday by
THE STATESMAN PUBLISHING COMPANY
 215 South Commercial Street, Salem, Oregon

Manager: J. Hendricks
Managing Editor: W. H. Woodruff
City Editor: Ralph C. Curtis
Society Editor: Rosella Bunch

Advertising Manager: Ralph H. Kietzing
Superintendent: Lloyd E. Staffer
Circulation Manager: W. H. Woodruff
Livestock Editor: E. A. Rhoads
Poultry Editor: W. C. Conner

MEMBER OF THE ASSOCIATED PRESS
 The Associated Press is exclusively entitled to the use for publication of all news dispatches credited to it or not otherwise credited in this paper and also the news published herein.

BUSINESS OFFICES
 Member Selected Oregon Newspapers—Pacific Coast Representatives—Daly & Stripes, Inc., Portland, Security Bldg.; San Francisco, Sharon Bldg.; Los Angeles, Chamber of Commerce Bldg.; Thomas F. Clark Co., New York, 125-126 W. 31st St., Chicago Marquette B'g.

Business Office—223 or 583 **TELEPHONES** **Job Department—583**
Society Editor—106 **News Dept.—22 or 583** **Circulation Office—583**

Entered at the Post Office in Salem, Oregon, as second class matter.

SALEM WILL HAVE TALKING PICTURES

Skilled mechanics from Western Electric company are working day and night rushing the installation of Vitaphone and Movietone equipment at Bligh's Capitol theater.

Eighteen months ago a prophecy was made that Vitaphone and Movietone would thrill the world. The prophecy has been fulfilled. For the first time in motion picture history the Western Electric company brought to the screen a symphony orchestra of 107 concert musicians under the leadership of a celebrated conductor—composer, to accompany a feature picture.

Bligh's Capitol will open their new talking equipment with Al Jolson's supreme triumph "The Jazz Singer." Public and press agree that not even on the stage has the inimitable black face comedian been so absolutely compelling as in this picture. Al Jolson in "The Jazz Singer" comes to the Bligh's Capitol theater for one week starting Friday, May 11. This picture has just finished a two months showing in the Blue Mouse theater at Portland.

The Vitaphone and Movietone equipment represent an investment of \$120,000.00. Salem and the entire valley should be proud to be able to take advantage of this wonderful advancement in entertainment.

4:30-7:30—KOW (488). PGN program.
 6:00-8:00—KXK (289). Dinner concert.
 7:00-8:00—KOIN. Orchestra.
 7:30-8:00—KXK. Studio program.
 7:30-8:00—KOW. Pianists.
 7:30-8:00—KTBR (228). First Presbyterian church service.
 8:00-9:00—KEX. Mt. Taber Presbyterian church service.
 8:00-9:00—KOW. Musical program.
 8:00-9:00—KXK. Program with KFJL Astoria.
 8:00-9:00—KOIN. First Church of Christ, Scientist, service.
 9:00-10:00—KOW. Concerts.
 9:00-10:00—KEX. International Bible Students program.
 9:00-10:00—KOIN. Musical comedy hour.
 9:00-10:00—KXK. Concert.
 10:00-11:00—KOW. Symphony orchestra.

4:30-6:30. Sunday afternoon concert.
 4:30-6:30. "Great Moments of History"; symphony hour.
 5:15-6:15. National hook-up; 6:30-7:30. Symphony hour.
 KFO—Long Beach (242). 6. jazz band; 7. mandolin orchestra; 7:45. church service; 8:1. Solilo.
 KJL—Los Angeles (468). 6-8:30. PCN; 7:30. varieties; 8. organ; 9. 10. music.
 KJL—Los Angeles (468). 4. music; 6-6:45. news; 7. church service; 8. ensemble; 9. orchestra; 10. quintet; 11. dance orchestra.
 KJL—Seattle (848). 6. trio; 7. 7:30. church service; 8. trio.
 KGO—Oakland (84). 6:30. PCN; 7:30. church service.
 KPO—San Francisco (421). 6. orchestra; 8:30. PCN; 7:30. organ; 8:30. orchestra; 9. PCN.
 KOMO—Seattle (309). 6:30. PCN; 7:30. music; 8. church service; 9. orchestra.

May 6, 1928
 And the angel answered and said unto the women, Fear not ye for I know that ye seek Jesus, which was crucified. He is not here: for He is risen, as He said. Come, see the place where the Lord lay. Matthew 28:5-6.

OREGON DECLARATION DAY

Prof. J. B. Horner yesterday gave a new name to the event that makes old Champeog a shrine—
 He called it Declaration day, in his address to the largest gathering that was ever seen at the celebration of what has been known as founders' day and has been called by other titles.

There, on May 2, 1843, the Oregon country, all the Pacific northwest from the crest of the Rockies to the shores of the Pacific, and from the international to the California line, was by a vote of 102 men placed under the Stars and Stripes, and wrested from the domination of Great Britain. So it is appropriately Declaration day.

This Champeog shrine is to have a \$300,000 federal memorial building; a historic highway is to pass by it—
 And in all the years of the future increasing multitudes will gather there in commemoration of the great event of that historic May second of 85 years ago.

APPRECIATING THE COMPLIMENT

The Statesman appreciates the compliment paid in this issue to this newspaper as an exponent of the things that are to build here a great city in a magnificent country. The ambition of the publishers of The Statesman is to merit the high praise of Dan C. Freeman, manager of the Oregon Manufacturers Association—
 And to do the work bringing the words of commendation ever more efficiently and effectively.

Hoover gets the 17 Washington delegates. There is no sign of Hooverizing in the way the appetite of the Hoover campaign for delegates is being fed.

Bits For Breakfast

Hope he is right—
 The prune grower who says the people who have been saying there will be few prunes are "all wet." He says the country will be "full of prunes."

MacDowell club will give great concert Tuesday night at Bligh's Capitol. Assisted by the Florentine trio.

Last week Salem Y free employment office had 143 men and 24 women applying for work, and got jobs for 78 men and four women. Might be worse.

Crowded with ads, there is little room for even "Bits" this morning.

James E. Crites, father of Virginia Marie Crites, May queen for Willamette university's May day exercises, was of course an interested visitor in Salem over the week end. What father with a queen for a daughter would not be? Mrs. Crites, the May queen's mother, is a sister of Miss Elizabeth Baker, the very efficient general secretary of the Salem Y. W. C. A. Mr. Crites, whose home is at Spokane, a manager for Washington and Idaho of the Columbian National Life Insurance company, one of the national leaders in that field. Mr. Crites has piled up records for his company in contests for business. He is among the high men of the country over in his field of endeavor.

Zenith-Crosley
RADIO HEADQUARTERS
 Sets—Radio Specialists—Parts
CHAS. K. DENISON

Phone 1161 Res. 2029-J 175 S. High Street Salem, Oregon

Plant Sweet Clover
 MAKES A WONDERFUL PASTURE, POSSIBLY PRODUCING MORE FEED THAN ANY GRASS OR CLOVER KNOWN

Should be sown alone in May or June

Inoculation Free
 With every lot of 25 lbs. or more we will furnish free inoculation for treating the seed

Special Low Price
 To introduce this great clover we are making very low prices.

GIVE THIS GREAT PASTURE CLOVER A TRIAL
 Also, builds the land up better than other clovers, vetch or alfalfa.

D. A. White & Sons
 Phone 160 261 State St. Salem, Oregon

Radio Bargains

"RADIOLA 20" Special	\$59.00
"FADA" 6 TUBE Special, Set only	\$72.00
"LARGE FADA" 5 TUBE Special	\$56.50
"GREBE" 5 TUBE Special	\$51.00
"SPARTON" 6 TUBE Special	\$63.00
"STEINITE" ALL ELECTRIC Built in Speaker, Special	\$144.50
"AIRLINE" 5 TUBE With Tubes and Batteries, Special	\$74.50
"APEX" 5 TUBE Special	\$35.00
"STEINITE" ALL ELECTRIC CONSOLE Extra Special	\$184.50
"RADIOLA," 17 ALL ELECTRIC With 100 A. Speaker, Special	\$139.00
"THERMODYNE," 6 TUBE Special	\$59.00
"MOHAWK," ALL ELECTRIC Cabinet Model, Special	\$182.00

H. L. Stiff Furniture Co.
 COMPLETE HOUSE FURNISHERS

Doctor at 83 Found People Preferred His Prescription

The basis of treating sickness has not changed since Dr. Caldwell left Medical College in 1875, nor since he placed on the market the laxative description he had used in his practice, known to druggists and the public since 1892, as Dr. Caldwell's Syrup Pepsin.

Then, the treatment of constipation, biliousness, headaches, mental depression, indigestion, sour stomach and other indispositions that result from constipation was entirely by means of simple vegetable laxatives, herbs and roots. These are still the basis of Dr. Caldwell's Syrup Pepsin, which is a combination of senna and other mild laxative herbs, with pepsin.

Dr. Caldwell did not approve of drastic physics and purges. He did not believe they were good for human beings to put into their system. If grown people want to use them no one can deny them the privilege, but they should never be given to children.

The simpler the remedy for constipation, the safer for the child and for you, and the better for the general health of all. And as "Syrup Pepsin," Monticello, Ill., you can get results in a mild and safe way by using Dr. Caldwell's

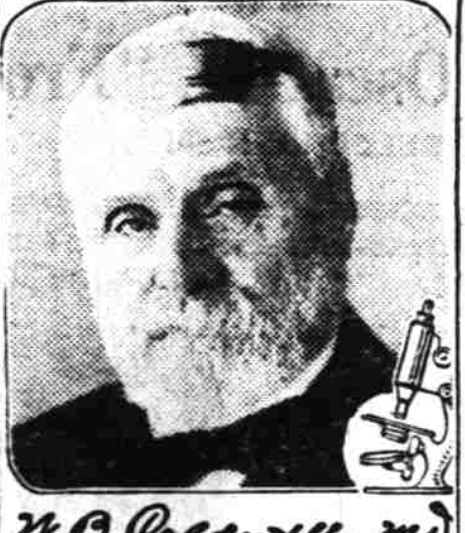

Dr. J. C. Caldwell M.D.
 AT AGE 83

Syrup Pepsin, why take chances with strong drugs? All drug stores have the generous bottles. We would be glad to have you prove at our expense how much Dr. Caldwell's Syrup Pepsin can mean to you and yours. Just write "Syrup Pepsin," Monticello, Ill., and we will send you prepaid safe way by using Dr. Caldwell's

LISTEN IN

SUNDAY MORNING
 12:00-9:00—KXK (229). Sleep Wreck.
 9:00-11:00—KXK. Morning musical.
 11:00-12:00—KOIN (319). Church service.
 11:30-12:00—KWBS (209). Classical program.
 10:35-12:00—KOW (492). Church of Our Father, service.
 11:00-12:15—KTBR (229). First Presbyterian church service.
 11:00-12:30—KXK. First Methodist church service.

SUNDAY AFTERNOON
 12:00-12:45—KWJZ (250). Organ.
 12:30-1:00—KOIN. Organ concert.
 12:30-6:30—KXK. Afternoon concert and courtesy programs.
 12:45-1:15—KWJZ. Quartet.
 1:00-1:30—KOIN. Courtesy program.
 1:15-2:00—KWJZ. Concert.
 2:00-5:00—KOW. PGN program.
 4:30-6:00—KEX (274). Recording concert.
 5:00-5:15—KOW. Science talk.
 5:15-6:15—KOW. National program from New York in observance of music week.

SUNDAY NIGHT
 8:00-7:00—KOIN (319). Organ concert.
 8:00-7:00—KEX (274). Dinner concert.
 11:30-8:30—KOW. Soprano.

Compare Values With Portland Prices

And decide if you can afford to buy out of town—Without Service or Local Warranty

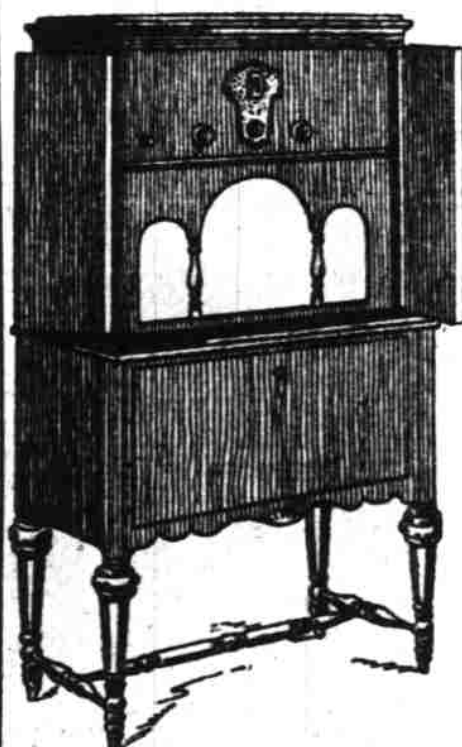
GREBE 5 \$106.75		Kolster 6 H. \$249.50
----------------------------	---	---------------------------------

Regularly priced at \$189.50 complete or \$145.00 for set alone.

Just a Limited Number of the Celebrated Grebe Synchronphase Five Tube Sets with Cabinet of Solid Mahogany, Set, Five Tubes, including Power Tube, National A. B. Eliminator and Grebe Cone Speaker.

Regularly priced at \$358.75 complete or \$295.00 for set alone.

The Outstanding Development of the Year in Radio. Kolster Six Tube Set and Kolster Power Cone Reproducer Complete with all Accessories.

Walk-Over Main Spring Arch

The support invisible

There is nothing to distinguish the Main Spring Arch shoe from other good footwear, either in appearance or weight. Anchored at the heel, with two forward points of contact resting upon a resilient pad, you have necessary support at the instep. It makes its presence known only through the relief it gives throughout the busy day.



The spring of eternal youth
 The Main Spring Arch keeps normal feet from lagging and returns lagging feet to normalcy.

JOHN J. ROTTLE
 "FOOT HEALTH STORE"
 415 State St. Salem, Ore.

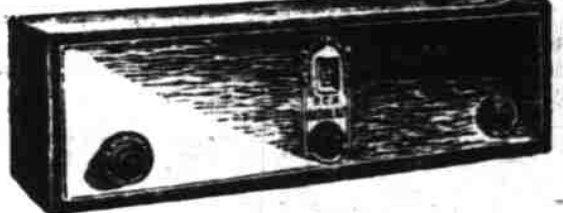
	
RADIOLA 16 \$89.75	Radiola 17 A. C. \$139

Regularly priced at \$145.20 complete or \$69.50 for set alone

The Beautiful Tone and Unusual Volume of this Set is a Revelation to its Owner. Complete; Set Six Tubes, including Power Tube, Phalco Eliminator and Cone Speaker.

Regularly priced at \$187.50 complete or \$130.00 for set alone.

Simplicity of Operation, Sturdy Construction, and Excellent Tone Quality are Outstanding Features of the Radiola 17 Single Dial Control. Complete with 6 Tubes and Western Electric Cone Speaker.

LET OUR EXPERT SERVICE MAN TAKE CARE OF YOUR PRESENT SET YOU WILL FIND HIS CHARGES REASONABLE

COFF ELECTRIC INC.
 337 Court Street Telephone 488