

PLAN No. 582

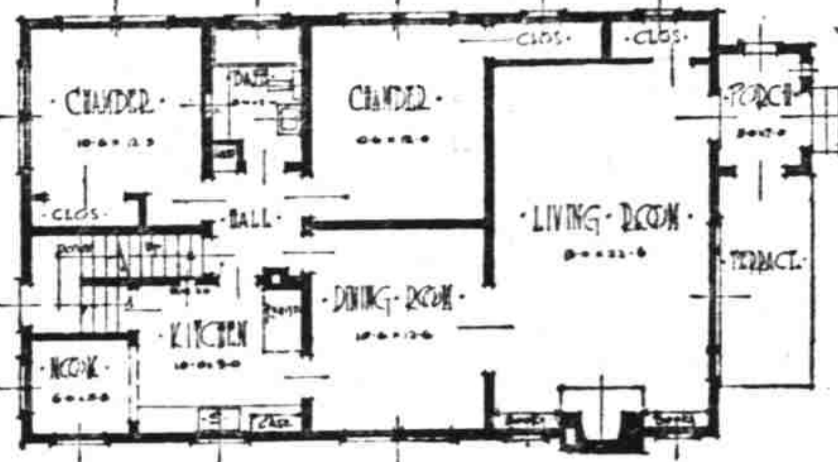

Five major rooms are provided in this house plan and it is well suited to meet the needs of the moderate sized family.

An attractive feature of the exterior of the house is the brick and tile terrace at the left of the entry-way porch.

A living room occupies the front of the house, and has a coat closet at one end near the front door.

To the rear of the dining room is located the kitchen and breakfast nook. The kitchen plan calls for construction of a large number of built-in closets, cupboards and other shelving necessary for efficient housework.

The two bedrooms are on the opposite side of the house from the dining room and kitchen, separated from them by a central hall, which also provides access to the bathroom.

Spaulding Logging Co.

Salem, Oregon

Telephone 1830

CONSTRUCTION COST FOUND SOME HIGHER

Only Two Changes In Average of Wages Paid Registered Since 1926

WASHINGTON, Mar. 31—Construction costs are slightly higher than they were one year ago, according to statistics just compiled by the Associated General Contractors of America.

The average of construction costs now almost exactly doubles the average recorded for 1912. A scale which places the 1913 average at 100 as its basis shows the February mark to have been 199.

Commissioners' Court

The following is the official publication of the record of claims before the Marion county commissioners' court, for the March term, 1928.

(Continued from March 24)

Table listing various claims and amounts, including entries for James Grant, Newton Clifford, and others.

Table listing various claims and amounts, including entries for Dodge, Ulyssa Ellen, Engelhart, Mrs. Anna, and others.

Table listing various claims and amounts, including entries for claim docket, Statesman Publ. Co., and others.

Table listing various claims and amounts, including entries for dog license applications, Christen, refund of dog license, and others.

Table listing various claims and amounts, including entries for Gehlen Bros., groceries for Mrs. C. Nott, and others.

Table listing various claims and amounts, including entries for Newmeyer, J. J., relief for Jemina Bason, and others.

Advertisement for Gabriel Powder & Supply Co. featuring a cartoon character and the text 'GABRIEL POWDER & SUPPLY CO. QUALIFIED LUMBER'.

Advertisement for R.E. Morse featuring a cartoon character and the text 'EASTER IS THE TIME WHEN R.E. MORSE'.

Advertisement for H. Egner featuring a cartoon character and the text 'H. EGNER'.