

FRUIT-NUT TREES

Peach Trees



Extra Select Peach Trees at Reduced Prices for a short time. Come to our Sales Yard and make your selections.

Also a fine lot of Bartlett Pear and Other Fruit and Nut Trees to select from.

Cherry City Nursery

Sales Yard 275 So. High, Opposite Vick Bros. Garage
Nursery 7 1/2 miles from Salem On Silverton Road
OFFICE PHONE 2802; RES. 10F4

—Top Grafting—
Enquire
Fruitland Nursery
174 S. Liberty Phone 1775M

SALEM

Service Sta. No. 2
Com'l. and Station.

Our Service Satisfies, Saves Time, Trouble and Repair Bills. See Us Regularly and Avoid Repair Bills.

Yung & Eckerlen
High and Ferry

AUTO ELECTRIC SERVICE
R. D. Barton
Batteries, Magneto's, Generators
Electric Service for Auto or Radio
TELEPHONE 1107

MASON
TIRES - TUBES

STATION

Service Sta. No. 2
Com'l. and Chemists.

VICK BROTHERS' USED CARS

- 1927 Pontiac Coupe - - \$695.00
- 1925 Buick Roadster
glass enclosure - 575.00
- 1926 Chevrolet Coupe - 450.00
- 1927 Pontiac Roadster - 650.00
- 1924 Buick Touring - 475.00
- 1927 Chevrolet Coach - 500.00
- 1926 Ford Coupe - - 325.00
- 1924 Willys-Knight Sedan 550.00

Phone 1841

280 South High Street



The House That Service Built

More selective
More sensitive
More dependable

FADA Radio

The NEW A.C. electric FADA radios are **here**

Come in today!

Fada A.C. Special
\$160
less tubes and floor cabinet



NEW volume control—new circuit—new principles of design—newest improved indirect heater element A.C. tubes—exclusive Fada Harmonated Reception and "life-tested" in Fada research laboratories.

Built, inspected and shipped, complete with tubes, from the Fada factory—ready to operate in your home by just plugging it into your light socket.

H.L. Stiff Furniture Co.
COMPLETE HOUSE FURNISHERS

Easy Terms . . . No Interest

Old Fir Dry Slab and Block Wood

HIGH PRICED FUEL IS NOT ALWAYS ECONOMICAL

Large Load of 16" Old Fir Block Wood, Partly Seasoned, Is \$5.50

It is the Best Buy for Your Furnace or Heater

4 ft. Old Fir Dry Slab wood\$6.50
16" Old Fir Dry Slab wood.....\$7.50

This wood has been banked 12 months in ricks 9 ft. high, 3 ft. apart, and is thoroughly seasoned.

We make prompt delivery. OUR LARGE LOAD of dry slab is a full cord of 4 ft. wood sawed 16".

We Would Appreciate Your Next Order.

FRED E. WELLS

PHONE 1542

280 S. Church St.

McPherson—Give me five cents worth of poison.
Druggist—We can't make up five cents worth. We can only make up 25 cents worth.
McPherson (after deep thought)—Aw well, I'll na commit suicide.
—The Pathfinder.

Whippet Coach Offer Closes Monday at Midnight

It Is a Matter of Hours

Just a few more circuits of the minute hand and—too late for the Magnificent Whippet Coach. If today, tomorrow, Saturday and Monday pass without speedy action on your part, the responsibility rests upon yourself. The Whippet Coach will be won or lost by that time. Long term subscriptions count most and a few such orders now while they count the most might be the deciding factor in this race. After the time for action has passed all the regrets in the world will be of no avail.

Readers:

Now is the time to help your favorite. Your subscription given NOW may mean the winning or losing of this Whippet Coach for your friend. Show your favorite what real friendship means by doing your friends a real kindness that will mean real cash to them.

If you have promised your subscription, see that the candidate gets it before midnight, Monday, March 12. Or, if you have not yet been solicited, give it to a candidate or bring it to the office and we will see that your candidate gets full credit for it.

Candidates, make these days count. Get in touch with all those promises that have been given to you. Make every minute count so that when midnight, March 12, comes you will be able to say, "I have done my best." You will not be sorry, for you are bound to be repaid for the work you do. There is nothing that will repay a person more than honesty-to-goodness work.

Remember, ALL THINGS COME TO THE OTHER FELLOW IF YOU SIT DOWN AND WAIT. Don't be a "waiter," be a "go-getter." All the world loves a winner and you can be one if you but try.

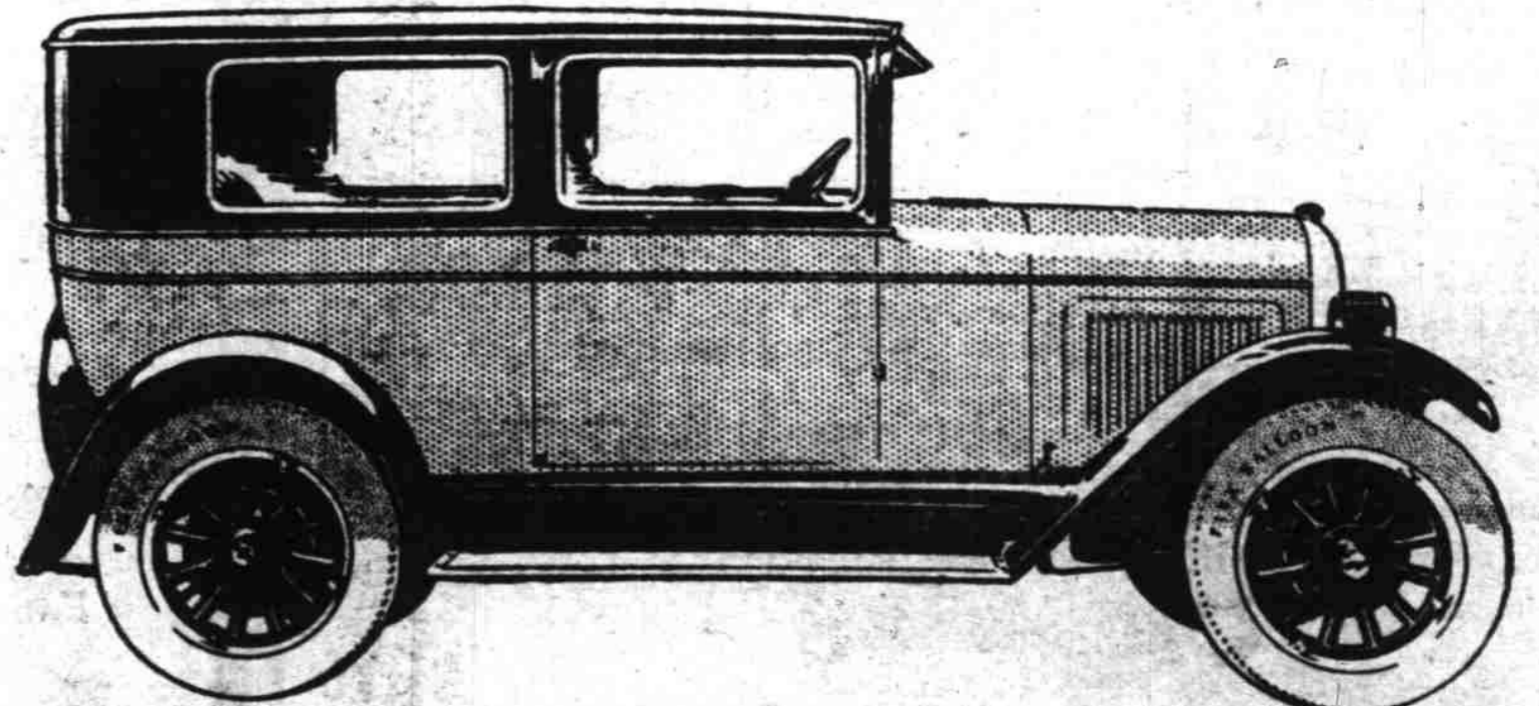

Purchased from and on exhibition at the Alfred-Billingsley Motor Co.
Display Room, 333 Center Street

THIS \$687 WHIPPET COACH TO BE GIVEN AS ADDITIONAL AWARD IN THE STATESMAN'S \$60000 PRIZE CAMPAIGN

ATWATER KENT

RADIO

the new

A.C.

set

\$92

Model 37 The astonishing price of the new, six-tube, FULL-VISION Dial, self-contained A.C. set includes everything except tubes and a speaker. No power accessories required—no batteries, no charger. For use only with 110-115 volt, 60-cycle, Alternating Current. Use six A.C. tubes, and one rectifying tube.

AT GLANCE inside this new Atwater Kent A.C. set tells you why it gives you such wonderful reception. The secret's in the design and workmanship—the perfection of even the tiniest parts. You can well believe that every Model 37 has to pass 222 inspections or tests before it leaves the factory—and if it doesn't pass it doesn't leave!

No batteries, of course. Everything but the speaker in a remarkably compact cabinet, and all the power comes from the A.C. house circuit and costs only a fraction of a cent an hour. And the beauty of the little cabinet! It's a new finish. You could buy this set on its name and appearance alone. But you don't have to. Come in and turn the FULL-VISION Dial and then listen to the tone.

Don't delay. Many people have found out about the Atwater Kent 37, and at the low price which Atwater Kent manufacturing facilities make possible, our customers are taking them away as fast as we can get them. Come in and try one today.

Model E Radio Speaker '26

Radio's truest voice. All parts protected against moisture. Comes in a variety of beautiful color combinations.



Model 37, a Full-Vision Dial, six-tube, battery-operated Receiver. Unusually effective when distance-getting is essential or trouble arises in necessary. Simple antenna adjustment device ensures remarkable sensitivity. Without accessories, \$92

Vick Brothers



Part With Your Good Right Eye ?

You would not for any price. Yet that is what many people are doing by degrees—giving the right eye, or the left eye—or both eyes.

Glasses, properly fitted, will save you.

AN EXAMINATION WILL TELL

Morris Optical Co.
303 First Nat'l Bank Bldg.
SALEM, OREGON

San Francisco

\$13.50
LOS ANGELES \$22.50

All the West Coast & East
WORLD'S GREATEST MOTOR COACH SYSTEM

(Same reduction to Sacramento and Oakland.)
Here's a big saving in travel cost, with 30 day return limit allowed on round trip tickets. Finest coaches, best terminals, most daily schedules.

LOS ANGELES \$22.50

Similar low fares to San Diego, all California cities, Phoenix, El Paso, St. Louis and East.

Departures—1:30, 10:10 A. M.; 7:30 P. M.

TERMINAL HOTEL
Tel. 696