A Typical American Cottage That Is Different

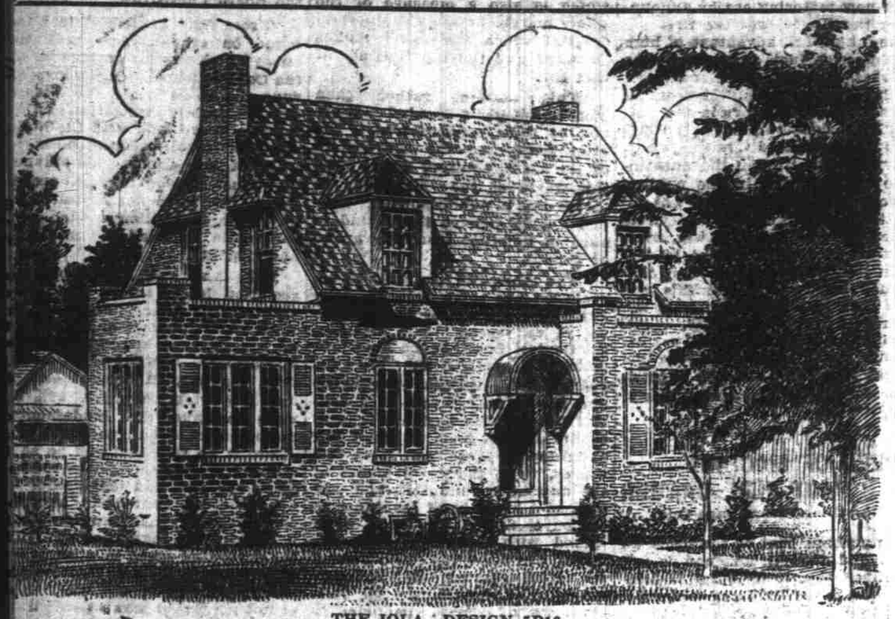

THE IOLA—DESIGN 5B16

LIVABLE homes rather than architectural types count most, generally speaking, with the average builders of the smaller sized houses, and this classification fits this particular cottage with the snugness of a new glove. While its lines are good and it appeals to the eye it would be difficult to name it anything but a typical American cottage. And it is that.

The architect has added to its interest distinct features of at least three recognized architectural types, but has done it so deftly that only the trained eye could detect them. And none of them is to the detriment of the appearance of this charming little home which any surroundings will always win its just measure of praise and be worthy of your pride.

Just as it is a little different in its exterior so also is its interior arrangement a trifle out of the ordinary and along the lines of the newer inclination. The dining room, for instance, gives way to a dining alcove, a little smaller than an ordinary dining room and considerably larger than a breakfast nook. It is intended to and does give added size to the living room. And a rear living porch gives privacy not possible when it is in front.

The lower floor arrangement is very good and the rooms all of ample size for the comfort of the small family for which the cottage is designed. The sun room may easily be enlarged if so desired. On the second floor the three sleeping rooms and bath utilize every available inch of space, and each is lighted by windows on two sides, a valuable assurance of cheerfulness. Each has a closet and there is a linen closet in the little hallway.

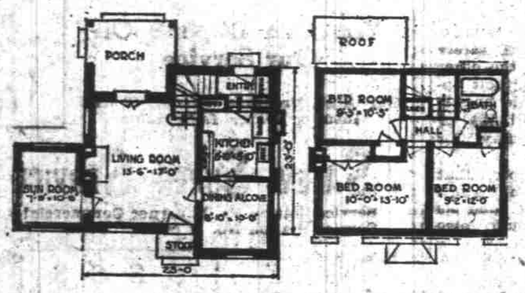

The house is built of common brick, roofed with asbestos shingles, and with so little exposure of wood trim will always be assured of minimum up-keep expense.

The Common Brick Manufacturers' Association, Cleveland, Ohio, can furnish complete drawings for this design. Leaflet brick construction sent upon request.

Churches

AMERICAN LUTHERAN CHURCH
Services regular services Sunday afternoon in the 1st Presbyterian Church on Church Street. 3:15 p. m.—Graded School with special attention to School Class and Adult Bible Class. 7:30 p. m.—Worship hour with Mr. W. Robinson at the organ. Pastor Luther Deck will preach on "How to Spend Sunday." Mr. Henry Magnussen will sing a solo, accompanied by Mrs. Magnussen. All are cordially welcome. Confirmation Class for students of High School and Junior High meets in the parlors Monday 4:30 p. m. Luther Deck Pastor.

BETHANY REFORMED CHURCH
Corner of Capitol and Marion Sts. Sunday school 10 a. m. and English service 11 a. m. M. Denny, minister.

CHRISTIAN SCIENCE—First Church corner of Liberty and Chemeketa Sts. Sunday morning services at 11. Sunday Evening services at 8. Subject of lesson sermon, "Are Sin, Disease, and Death Real?" Wednesday evening testimonial meeting at 8 o'clock. Sunday school session convene at 9:45 and 11 a. m. Reading room 408 Masonic Temple, open daily from 11 to 5:30 except Sundays and holidays.

FIRST SPIRITUALIST CHURCH
The First Spiritualist Church of Salem holds services in their hall, "Nelson Bldg." Liberty and Chemeketa Sts., Sunday evening, Oct. 9th, at 7:30 o'clock. Topic for evening "Resurrection." Mr. M. C. Quick of Portland will illustrate his "Color Readings." Messages by Mr. Quick. Mrs. Bates and others. The public is cordially invited to attend.

FIRST UNITED BRETHREN IN CHRIST
Bible school at 10 a. m., Mrs. A. S. Carson, superintendant, Laura Flagg, organist. H. Merryman, Song Leader, Mrs. Hallman, Organist. Preaching at 11 a. m. Scriptural text, Romans 4-20. Abraham staggered not at the promise of God through unbelief, also 5-1. Therefore being justified by faith we have peace with God through our Lord Jesus Christ. U. B. E. at 6:30 p. m. and preaching at 7:30 by Rev. Emett Poling. Mid-week prayer meeting every Wednesday evening at 7 o'clock. W. M. A. on Thursday at 2 p. m. a C. W. Curby, pastor.

CHEMEKETA ST., EVANGELICAL CHURCH
Corner of Chemeketa and N. 17th. Pastor E. Erskine, residence 268 N. 17th phone 1008-W. Services at 11:00 "The Failure of Partial Obedience, 7:30 p. m. A Great and Gracious Change. Sunday school at 10:00 a. m. Superintendent, O. R. Strausbaugh. Epworth and Intermediate Christian Endeavor 6:30. Mid-week Prayer Service: Thursday evening at 7:30. Leader: F.

EVANGELISTIC TABERNACLE
13th and Ferry Sts. H. Hansen, pas- evangelist, will continue special meetings over Sunday. Three services Sunday—10:30 a. m., 3:00 p. m., and 7:45 p. m. Sunday school at 1:45 p. m., splendid teachers with classes for all ages Roy C. Ferguson, superintendent. Childrens church Saturday afternoon, 2:30. Young peoples meeting Saturday evening, 7:45. M. R. Tatman, known as the whirlwind evangelist, will conduct the services during the coming week. Meetings every evening, except Monday.

CHRIST LUTHERAN CHURCH
State and 18th streets. Rev. A. L. Church under repair. Mission Festival at Heine, pastor. No services Sunday. Aurora German services in the forenoon and English services in the afternoon. Luncheon will be served in the church basement. The Doreas Society will meet next Wednesday afternoon at 2 o'clock at the home of Mrs. W. C. Miller, 1289 N. Commercial St. It will be the opening of a new season of activities and all members should make an effort to be present.

FIRST PRESBYTERIAN CHURCH
Church street between Chemeketa and Center. Rev. N. K. Tulyl, D. D. pastor. Sunday school 9:30 a. m., followed by public worship at 10:45 a. m. Sermon, "Christ's Judgment of Men." Young People's Meeting, 6:30 p. m. Evening worship 7:30 o'clock. Sermon, "The Gladness of Jesus." Dr. Tully will preach at both services. Mission classes for men and women Tuesday, 7:30 p. m. Prayer meeting Thursday, 7:30 p. m. The public is cordially invited to these services.

UNITARIAN CHURCH
Cottage and Chemeketa Sts. Rev. Martin F. Ferrey, minister. Church school at 10:00 a. m. Graded instruction. Class for adults conducted by the minister. Sermon subjects, "The Saint's Mask." Contralto solo, "He That Dwelleth in the Secret Places of the Most High Macdermit," by Mrs. Martin Ferrey. Mrs. W. A. Denton at the organ.

FIRST BAPTIST CHURCH
Corner Marion and Liberty St. Sunday school 9:30 a. m. Preaching service 11 a. m. Subject (Breaking the Alabaster Box). Young peoples meeting 6:30 p. m. Evening preaching service 7:30. Subject, "The Coming of the King." Robert L. Payne will preach at both services.

KNIGHT MEMORIAL CONGREGATIONAL CHURCH
19th and Ferry streets. H. C. Stover, minister. Sunday school at 10 a. m., C. C. Harris, superintendent. Rally Day program at 11. Sermon theme, "A Famous Drive." Music appropriate to Rally Day will be furnished by the Junior Choir, singing "Onward To Fields of Glory" (Petrie). Christian Endeavor societies meet at 6:45 p. m. The seniors Stenstrum; The Intermediates meet with under the supervision of Miss Marie

EVANGELICAL CHURCH
Corner Liberty and Center Sts. F. H. Culver, pastor. Sunday school 9:45. J. L. Thornton, superintendant. At 11 o'clock Rev. G. L. Lovell, presiding elder of the Salem district will speak and the Lords Supper will be observed. Evangelical League of Christian Endeavor at 6:30. Lillian Garnjobst, leader. The pastor will speak at 7:30.

COURT ST. CHRISTIAN
Corner of Court and 17th Sts. Mrs. Cassie D. Livingstone, minister. Bible school 9:45 a. m. Preaching 11 a. m. and 7:30 p. m. Morning music, colval solo, Lois Plummer, and violin solo Maris Frame. Senior Intermediate and Junior Endeavor at 6:30 p. m.

EMMANUEL FULL GOSPEL MISSION
420 State street. Ralph D. Bullock, pastor, residence 460 S. Cottage, phone 938-M. Harry J. Morriss, assistant pastor, residence Silverton Road, phone 130-F-14. Services at 2:30 and 7:45 p. m. Sunday school 2:30 p. m. Evangelistic services Wednesday, Thursday and Saturday nights at 7:45. You are invited to come and see and hear the original unadulterated gospel of Jesus Christ as it was preached and practiced in the bible days as recorded in the Acts of the Apostles, "God working with them, confirming the Word with signs following." Mark 16:15-20.

FIRST CHRISTIAN CHURCH
Corner High and Center. D. J. Howe, pastor, residence 765 N. Cottage, phone 2438 W. Services at 11 a. m. and 7:30 p. m. Sermon topics: "The Test of Discipleship," a. m. "Everyones Need of Salvation," p. m. Special services. Music, etc: Solo (morning) "Kipling's Choir—Mixed Quartet. Sunday school at 9:45 a. m., superintendent, O. J. Hull, C. E.—both Intermediate and Senior Societies meet at 6:30 p. m. Mid-week prayermeeting every Wednesday at 7:30 p. m.

THE SALVATION ARMY
241 State. "Cowboy" E. O. Mickel, and son "Monty," will be heard at our hall Sunday morning, at 11 o'clock. Father and son are "pals," and theirs is the gospel of clean living and vigorous manhood. Sunday school, 2:30 p. m., for all boys and girls not attending another church. Young People meet at 6 p. m. Public salvation meeting at 8 p. m. Mr. Mickel and son will also assist in service at state penitentiary. Captain Galahus, of Portland, will sing and speak Tuesday, Oct. 11. at 8 p. m.

SALEM CHURCH OF THE NAZARENE
18th and Marion Sts. L. D. Smith, pastor. Supt. F. M. Litwiller, in charge of our fine Sunday school at 9:45 a. m. Morning Worship and sermon 11:00, subject, "Civilized Canibalism." This will be unique. Mrs. Clarence Litwiller, president of our N. Y. P. S. has a good corps of leaders and will have a fine meeting this Sunday evening at 6:30 p. m. Do not miss it. Evening preaching service at 7:30. This will be a lively, happy time. Subject, "Married in the Hand of the Potter." Special singing and music at all services.

CASTLE CHAPEL U. B.
N. 17 and Nebraska Ave. W. N. Blodgett, pastor, residence 1743 Neb. Ave., phone 2622-J. Services 11 a. m. 7:45 p. m. Sermon topics: "Elements of Church Strength" a. m. Evangelistic, p. m. Sunday school at 10, Ed Weigle, superintendent. Young Peoples' Meetings at 7 a. m., Floyd Bailing, president. Prayer Meeting, Thursday evening at 7:30. Womans Missionary Society, Wednesday at 2 p. m.

CENTER STREET METHODIST EPISCOPAL CHURCH
13th and Center Street. Rev. E. J. Aschenbrenner, pastor, residence 684 N. Winter, phone 680-M. Services 11:00 a. m. and 7:45 p. m. Sermon topics: "The Magnitude of Redemption," a. m., Bible Study in Ephesians, p. m. Sunday school at 10 a. m., H. H. Gralapp, superintendent. Young Peoples' Meetings: Epworth League at 7:00 p. m. This is condbcted in the English language. Weekday Services: Cottage prayer meeting in the home of Mrs. Waldespel, Wednesday evening, 7:45 p. m. Sunday school is conducted in German and English. Morning service is German; evening service English.

CHURCH OF GOD
1346 N. Church St. J. J. Gillespie, pastor, residence 1315 N. Church, phone 2081-J. Services: 11 a. m. 7:30 p. m. Sunday school 10 a. m., James Davis, superintendent. Young Peoples' Meetings at 6:30 p. m. Prayer meeting and Bible Study Wednesday evening, 7:30. Teachers meeting Friday evening, 7:30.

GLAD TIDINGS MISSION
243½ Court St. C. S. Johnson, pastor, residence 431-S Cottage. Services at 3 and 7:30 p. m. Sunday school at 2 p. m., S. Berkey, superintendent. Week-day services Tuesday, Thursday and Saturday evenings.

LESLIE MEMORIAL
(Methodist Episcopal)
S. Commercial and Myers. S. Darlow Johnson, pastor, residence 348 E. Myers, phone 2764. Services at 11 a. m. and 7:30 p. m. Sermon topics: "The Plains of One," p. m. and "The Man God Sees," p. m. Sunday school 9:45 a. m. Mrs. Emma Whealdon, superintendent. Leslie Epworth League in Leslie Hall at 6:30. Topic: "Christ Seeing My Crowd Through Me." Leader, Don Baker. Intermediate League for young folk of Junior High School age in the church basement at 6:30 p. m. Junior League in Leslie Hall at 11 a. m. Mid-week prayer, praise, and study service Thursday evening at 7:30 led by the pastor. Topic, "Discipleship."

FIRST CONGREGATIONAL
Cener and Liberty. Charles E. Ward, pastor, residence 440 Center St., phone 591-R. Services at 11 a. m. and 7:30 p. m.: Sermon by Pres. Dobbs, a. m. and Pioneer Days in Montana, p. m. The feature of the evening service will be an illustrated address by the "Cowboy Skypilot," E. O. Mickel, with pictures of interesting and beautiful scenery and early day experiences in Montana. Sunday school at 10, Mark McCallister, superintendent. Friendship Dinner Club meeting Monday evening at 6:30 with "pot-luck" supper followed by program. Mid-week prayer meeting and bible study Thursday at 7:30.

ST. PAUL'S CHURCH (Episcopal)
Church St. at Chemeketa. Rev. H. Duncan Chambers, pastor. Services at 7:30 a. m. and 11 a. m. This will be the Annual Harvest Home and Home Coming Sunday with special music by the vested choir. The Anthem will be "Oh Taste and See" by Sir John Gossa. The Communion service is by Collinswoord. Young Peoples' Fellowship meets at 7 p. m. in the parish house with Mrs. Alice Fisher as Councelor. Week-day events: Monday evening will be the Annual Harvest Home Get Together with rinner at 6:30 followed by a musical program and a social hour. The members and friends of St. Paul's parish are invited.

MILL ST. METHODIST
15th and Mill Sts. Patrick Dahlin, pastor, residence 2095 Trade, phone 1865-M. Services at 11 a. m. and 7:30 p. m. Sunday school 9:45 a. m. Miss Bertha Erickson, superintendent. Young Peoples' meeting: 6:30 p. m. The Ladies' Aid will meet on Tuesday at 2 p. m. in the home of Mrs. A. Stenstram, 2095 Trade St. Thursday prayer meeting at 7:30 p. m. You are all cordially invited to our services.

the pastor: the Juniors with Mrs. Maude Pointer. Evening sermon at 7:30 on "Keep the Heart Fires Burning." Anthem by the chorus choir, "I Will Harken" (Ashford). Duet, "Come Holy Spirit" (Jerome) will be sung by Mrs. Anna Stanley and Miss Myra Gleeson.

FIRST METHODIST EPISCOPAL
Corner State and Church, F. C. Taylor, pastor, residence: 686 State, Phone 984. Margaret K. Sutherland, Director of religious education. Phone 872. Services 11:00 a. m., 7:30 p. m. Sermon topics: "Know Him and Serve Him," a. m. "The Romance of Religion," p. m. Special services: Student Membership Day. Special music: Solo, Ronald Craven "Seek Ye First", M. B. Foster, Anthem "The Lost Chord," Sullivan, sung by the Vested Choir. Sunday school at 9:45 a. m. Mr. H. F. Shanks, superintendent. Young peoples' meetings: University Epworth league: Topic: Our College Career and Christ. Leader, Frank Van Dyke. First Church Chapter: Topic—Seeing My Crowd thru the Eyes of Christ. Leader, Hal Lahman. Week day services: W. F. M. S. on Wednesday afternoon at 2:30. Mid-week Prayer and Praise Service on Thursday evening led by the pastor. Junior Church Service in the Church Annex at 11 o'clock. Intermediate Party Friday night, given by the First Church Chapter of the Epworth League.

SOUTH SALEM FRIENDS CHURCH
Rally Day and Home-coming Anniversary services next Sunday at this Church. 10:00 a. m. Sunday school rally and at 11:00 Home-coming services with sermon by Pres. Levi T. Pennington of Pacific College. At noon dinner will be served in the Church and Anniversary services with messages from former members and pastors will be held at 2:30 p. m. Regular S. E. meeting at 6:30 p. m. but no night services will be held. The public is invited to these services. Chas. C. Haworth, pastor, 1855 S. Liberty.

INTERNATIONAL BIBLE STUDENTS ASSOCIATION
Meet every Sunday, for Bible study. Meetings will be held temporarily at 1160 Broadway Street, North. Junior B. S. C. meet during first lesson hour. Hours 2:30 to 5:00 p. m. Evening services from 9 to 10 p. m. are broadcasted from Portland, Radio K. E. K. 239.9 Meters. Church notice 123456 12345 6123456

FREE METHODIST
Corner of Marke and N. Winter Sts. W. N. Coffee will preach morning and evening. All are welcome. Sunday school 9:45 a. m. Preaching 11 and 7:30. Young Peoples' Meeting 6:30. Emory Goode in charge. Prayer meeting Thursday evening 7:30.

IMMANUEL BAPTIST
Services will be held at the Y. M. C. A. building on Court Street, Sunday, Oct. 9th at 11 a. m. and 7:30 p. m. Sunday school at 11, followed by the morning preaching service in charge of Rev. J. C. Tibbits. Miss Ruth Tibbits will have charge of the evening service. Mid-week prayer meeting, 7:30 Thursday evening at the home of Mrs. Emma Engdahl, 2495 E. Nob Hill.

CHRISTIAN AND MISSIONARY ALLIANCE TABERNACLE
653 Ferry St. Sunday school at the regular hour, 9:45: Mrs. Mollie Wilson, superintendent. Preaching service at 11:00 o'clock; subject, "The Christian's Joys." Evening service at 7:30, sermon subject, "Playing With Sin." Tuesday evening prayer meeting. Wednesday evening, Young People's cottage prayer meeting. Friday evening Bible Study and prayer for the sick. Saturday evening, Young People's devotional service. Come, join us in prayer and worship.

JASON LEE MEMORIAL M. E. CHURCH
Corner North Winter St. and Jefferson Avenue. Thomas Acheson, pastor. Robert Witty and Mrs. A. M. Gentry, helpers. The public is cordially invited to all services of this church on the coming Lord's Day. Church school opens 9:45 a. m. with seven separate departments meeting. Classes for young and old. Public worship 11 a. m. Sermon topic: Blazing Trails for Future Action, by the pastor. Junior church will meet in Wesley Hall at this hour. Robert Witty will preach. Young people invited to be present. Three chapters of Epworth League meet at 6:30 p. m. for devotional services. They welcome strangers, especially young people. Open Forum for adults in church school annex at 6:30 p. m. Public worship at 7:30 p. m. with sermon by the pastor. Service of song, fellowship, and earnest gospel preaching. Each service on Sunday a Rally service, with a program of Rally meetings for each evening of the week. Welcome all.

ICE PLANT ADDITION NEARS COMPLETION

Factory at 1441 Center Will Be One of Most Modern in State

A new addition to the City Ice Plant, located at 1441 Center street, is rapidly being completed and will make of this plant one of the best and most modern in the state. The new addition is 42 feet square with a height inside of 25 feet, making room for an additional 800 tons of ice.

Frank N. Waters, proprieton of this plant, states that his business has been increasing so rapidly the past few years that continuing with the old facilities was out of the question. An additional truck has been added every year to take care of the increased calls. About a thousand residences are supplied in addition to about 90 commercial accounts.

Building the new addition has made room in the old part for more cold storage room. Many fruit growers store barrels of fruit there at different times and these people have to be taken care of.

Asked whether the new frigidairs have lessened the ice business, Mr. Waters says that he has lost only about ten customers to the frigidaires, but in the same time has gained over one hundred new residence accounts.

"The frigidaire people have actually helped our business by their program of advertising in which they advise the need for refrigeration with regard to food. Also, many people find it too expensive to buy a frigidaire at a cost of about $200, with four to five dollars a month for upkeep, when their total ice bill with my plant will run about $15 a year. However, the frigidaire is a mighty fine thing for anyone who can afford it."

Scored ice is used at this plant, which means that the ice is marked off in units of 25 or 50 pounds, just as a piece of glass is scratched before it is to be broken. This leaves nothing to do but stick a pick into the ice at the place to be broken off, eliminating much loss of time by the driver in sawing, as done under the old method.

A system of coils in the new plant keeps the ice at a level of about 28 degrees at all times. Mr. Waters says that in addition to his regular customers, about three to four hundred cars drive up to his plant every day in the hot weather to buy a parcel of ice.

The City Ice Plant has the distinction of having been the first ice manufacturer in Salem to make ice from raw water. The old system was to make it from distilled water, in other words the steam from the engines. This resulted in a product with a lot of air bubbles, giving the block of ice the appearance of a thick coating of frost on the outside. By using raw water this is gotten away from and a clearer, nicer appearing ice is the result.

The new addition is of frame construction.

While you are reading this $250 worth of property is being destroyed by fire.

Money Loss Small Part Of Actual Fire Damage

While the annual fire loss of the United States is placed at $500,000,000, economists state that it probably passes the billion mark.

Fire loss statistics prepared by the National Fire Protection Association take account of only the physical damage done to property. Other losses resulting when these figures are computed.

Money spent after a fire to provide temporary business or living quarters, while reconstruction is under way, is not considered as a fire loss, although it is an expenditure resulting directly from a fire.

Personal exposure during fires frequently causes sickness and injuries, which in turn require large expenditures for doctors and hospital service.

When factories and other industrial buildings burn, workers are frequently thrown out of employment. The wages which they would have otherwise earned are lost to them because of fire.

When a firm is temporarily thrown out of business because of a fire, it often loses some of its trade before it can resume its normal activities.

Read the Classified Ads