# PLOT AGAINST MR. WILSON RECOUNTED

## Deep Laid Plans Heard Against Life of President During World War

NEW YORK, Oct. 6.—(AP)—An alleged plot against the life of Woodrow Wilson during the war was disclosed at the state crime commission hearing here by John B. Trevor, representing the state chamber of commerce. He told of the plot as an argument for registration of aliens in peace time as well as war time.

Trevor said he was unable to give details of the plot since all records bearing on it were in government files. The plot was reported to him as head of the army intelligence service in this district at the time by a German who overheard the plotting through a register in the floor of his room.

The informant said that he had been asked to join wth the conspirators and that a quantity of explosives was stored on the premises of the east side lodging house where the conspirators lived. Trevor said members of his staff raided the house, but the plotters escaped.

"The point I wanted to make in mentioning the incident," said Trevor, "was that this German was registered as an alien, and while he might have reported his discovery to the authorities in any case, again, he might not have. I believe that registration of aliens is almost as necessary in peace time as it is in war.

"There are some 3,000,000 aliens in this state illegally, and most of them criminals," Trevor charged. He urged that fire arms should be sold to no person who could not identify himself as a citizen.

Provision for new anti-pistol and "fence" laws to be presented to the next legislative session were also discussed.

# NEW WESTERN AUTO STORE ON COMMERCIAL AT COURT OPENS TONIGHT

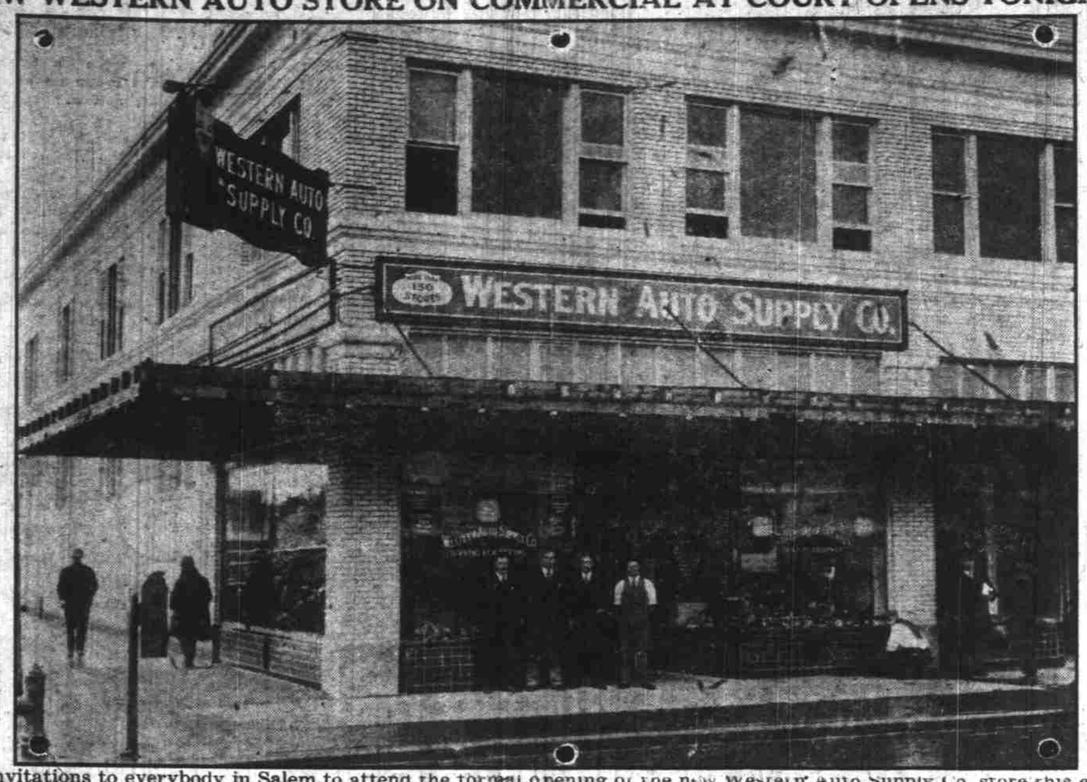


Invitations to everybody in Salem to attend the formal opening of the new Western Auto Supply Co. store this evening from 7 to 10 o'clock. The attractive new building is located on the northwest corner of North Commercial and Court streets. The invitation is issued by Willis Clark, manager of the local store. Entertainment, refreshments and prizes are offered as special attractions.

# RECEPTION PLANNED

### TEACHERS' ASSOCIATION COUNCIL MEETS

The council of the Salem Teachers' association met Wednesday for the first time this fall. President R. W. Tavenner, was chairman.

Several matters of interest were discussed, foremost among which was the annual teachers' reception which will be held at the new Leslie school Wednesday, October 12. A short business meeting will be held after the reception.

It was pointed out that American education week occurs November 7-13. Credit for establishing the American education week is largely given to the American Legion, members of which were appalled at the number of young men serving in the world war who could neither read nor write. Provision was made in the legion charter for an Americanization committee to pay practical attention to the education of foreign born and do away with illiteracy in the nation.

Since the objective of the national association is the same, it was found of mutual advantage to hold conferences of officers and committees from the two groups. The idea of American education week for the improvement of schools grew out of these conferences.

The committee in charge of activities for education week consists of R. W. Tavenner, Mrs. Clara Thompson, chairman, and Mrs. Mildred Daly.

## Riparan Rights Factor In Malheur Lake Claims

Any move by the state of Oregon to acquire title to the lands of Malheur Lake bed should take into consideration the rights of riparian land owners, acording to a letter received at the executive offices Thursday from W. Lair Thompson, Portland attorney.

Mr. Thompson suggested that the state institute suit against all of the riparian owners to have the title to the water covered lands determined. Governor Patterson referred the letter to the attorney general.

The state of Oregon claims title to the lands under the federal swamp act, while the government claims title to the lands under the bird refuge proclamation issued by President Roosevelt.





## PIRATE CREW TAKES SECOND DRUBBING 6-2

(Continued from Page One)

twice, in the third and eighth innings, with sufficient power to bring in three runs each time and move the Yankees into a commanding lead as the battle scene shifts tomorrow to the home field of the American league champions in New York.

Vic Aldridge attempted the task of checking the Yankees and putting the Pirates back in the fight but met the same fate as Ray Kremer. Outside of two bad innings the Hoosier school master did a fairly job but these two lapses were enough to convince him as well as the board of strategy that curve balls are not as much poison to the Yanks as they had figured.

Vic's best looking curves were shelled for three runs enough to decide the game, in the third inning on four hits, two sacrifice flys and an error by Lloyd Waner. He was finally knocked out of the box in the eighth as he lost control completely, sending one run in with a wild pitch and filling the bags with two successive passes before yielding to Mike Cvengros.

**Cvengros Squeezes Through**

The situation was anything but encouraging here to the little southpaw as he faced the top four of the Yankee batting order but escaped with only one hit and two runs being registered, forcing the home run twins, Ruth and Gehrig, to rap rather weakly to the infield for force outs.

While Aldridge was erratic in the box and the Pirates again displaying defensive weaknesses, Pipgras stuck steadily and effectively to as neat a pitching job as the world's series has witnessed in some time. Except for the ubiquitous Waner brothers and the stolid but heavy hitting Clyde Barnhart—the Pirate outfield trio—the Yankee twirler had his foes baffled with a clever change of pace and exceptionally good control.

**Lloyd Waner Scores**

Lloyd Waner tallied both of the Pirate runs. He tripled in the first inning to score on Barnhart's sacrifice hoist and scooted home in the eighth on brother Paul's sacrifice fly after he had walked, and raced to third on Barnhart's single.

Outside of these brief sorties, the Pirates' attack was chiefly conspicuous by its absence. The Bucs got no more than ont hit in any inning. Outside of the first and eighth they didn't get a runner beyond second base.

George Grantham reached second in the second inning on his single and Joe Harris' out but was stranded by Gooch. Grantham opened the seventh with a rattling double up against the right field wall—barely three feet short of a home run—but Harris was thrown out by Koenig after which Lazzeri broke up the rally by grabbing Gooch's drive and doubling Grantham at second. Traynor also doubled in the fourth, with one out, but neither Grantham, nor Harris had the punch to bring him home.

**Crowd All for Cuyler**

The eighth inning spurt of the Pirates was punctuated by another and, so far, the loudest demonstration in behalf of Kiki Cuyler, "banished" outfielder, when Earl Smith was sent in to bat for Cvengros. The crowd of 42,000, or most of it, yelled for Cuyler in no uncertain terms and let loose a chorus of boos and cat calls as Smith bounded weakly to Lou Gehrig.

The Yankees, whose play yesterday was nearly as spotty as that of the Pirates, settled down today to give an exhibition in all departments that was up to their American league championship standards. They were spry in the field, supporting Pipgras perfectly, good on the bases and powerful at bat when opportunities arose. The all-around snappy play of the New Yorkers was in sharp contrast with the shaky work of their rivals.

**Corsairs Still Shaky**

The Pirates do not appear to have regained their stride or recovered from the reactionary effects of their terrific National league pennant fight. Unless they steady down and recover their batting eyes they are not likely to extend the Yankees, who now have visions of rattling off four straight and equalling the record of the Boston Braves in 1914.

The Yankees haven't struck their home run stride but that is about the only feature of their batting attack that has been missing so far. Ruth and Gehrig, big guns yesterday, had a meagre day at bat this afternoon but the other Yankees, especially Koenig, Meusel and Lazzeri, figured heavily in the collective attacks on Aldridge.

Where yesterday's Yankee victory was won in a "battle of errors" today's came in a "battle of flies," all twirlers involved forcing 'em up to such an extent that the outfielders, all told, had 23 put outs.

Box Score

| New York | AB | R | H | PO | A | E |
|---|---|---|---|---|---|---|
| Combs, cf | 4 | 1 | 1 | 5 | 0 | 0 |
| Koenig, ss. | 5 | 1 | 3 | 3 | 1 | 0 |
| Ruth, rf. | 3 | 0 | 0 | 0 | 0 | 0 |
| Gehrig, 1b. | 3 | 1 | 1 | 6 | 0 | 0 |
| Meusel, lf. | 5 | 1 | 2 | 2 | 0 | 0 |
| Lazzeri, 2b. | 4 | 0 | 2 | 2 | 2 | 0 |
| Dugan, 3b. | 5 | 1 | 1 | 1 | 0 | 0 |
| Bengough, c. | 3 | 1 | 0 | 4 | 0 | 0 |
| Pipgras, p. | 3 | 0 | 1 | 4 | 2 | 0 |
| Totals | 35 | 6 | 11 | 27 | 5 | 0 |

| Pittsburgh | AB | R | H | PO | A | E |
|---|---|---|---|---|---|---|
| L. Waner, cf | 3 | 2 | 1 | 7 | 0 | 1 |
| Barnhart, lf. | 3 | 0 | 2 | 1 | 0 | 0 |
| P. Waner, rf. | 3 | 0 | 1 | 1 | 0 | 0 |
| Wright, ss. | 4 | 0 | 0 | 0 | 0 | 1 |
| Traynor, 3b. | 4 | 0 | 1 | 3 | 0 | 0 |
| Grantham, 2b. | 4 | 0 | 2 | 1 | 2 | 0 |
| Harris, 1b. | 4 | 0 | 0 | 3 | 0 | 0 |
| Gooch, c. | 1 | 0 | 0 | 7 | 1 | 0 |
| Aldridge, p. | 2 | 0 | 0 | 4 | 2 | 0 |
| Cvengros, p. | 0 | 0 | 0 | 0 | 0 | 0 |
| Smith, c. | 3 | 0 | 0 | 7 | 1 | 0 |
| Dawson, p. | 0 | 0 | 0 | 0 | 0 | 0 |
| Totals | 31 | 2 | 7 | 27 | 5 | 2 |

x—Batted for Cvengros in 8th.

Score by innings:

| | | |
|---|---|---|
| New York | 0 0 3 0 0 0 0 3 0 | 6 |
| Pittsburgh | 1 0 0 0 0 0 0 1 0 | 2 |

Summary

Run batter in by Barnhart 1, Lazzeri 1, Koenig 1, P. Waner 1.

Two base hits: Gehrig, Traynor, Grantham.

Three base hits: L. Waner.

Sacrifices: Barnhart, Ruth, Lazzeri, Gehrig, P. Waner.

Stolen bases: Meusel.

First base on errors: New York 1.

Double plays: Lazzerie to Koenig.

Left on bases: New York 9; Pittsburgh 8.

Bases on balls: Of Aldridge 4; Pipgras 1.

Struck out: By Aldridge 4; Pipgras 1.

# EDITORS SELECTED

### WALLULAH STAFF TO START WORK EARLY THIS YEAR

Editor Paul Geddes of the 1928 Walluah annual student body publication at Willamette university, has announced his staff as follows:

Associate editors—Alice Lane, Portland, and Georgia Fairbanks, Florida.

Administration—Mary Louise Aiken, Salem, prominent feature writer.

Classes—Frances McGilvra, Portland, former editor of the Franklin high school Post.

Athletics—Frank VanDyke, Medford, sports editor last year for the Willamette collegian.

Activities—Marjorie Miller, Portland.

Organizations—Beatrice Lockhart, Portland.

College hours and snaps—Wesley Gordon, Centralia.

Satire—Homer Roberts, Sandpoint, Idaho, and Arthur Mason, Ione.

Kennel-Ellis studio of Salem has received the contract for the photograph work.

## Handbooks for Monmouth Normal Students Issued

OREGON NORMAL SCHOOL, Monmouth, Oct. 6.—(Special)—The 1927-28 handbooks for the Oregon normal school at Monmouth were distributed at the regular assembly Wednesday. This year's handbook is by far the best edition ever appearing at the normal, and were given to the students this year for the first time without charge.

The yearbooks are published by the student body association and the work of getting them out was done by a committee of students with Myra Adcock as chairman of the editing staff.

The first regular student body meeting was held at assembly today, with Eugene Dennett, 1927-28 student body president, presiding. Aside from instructions given the new students there was no action taken outside the routine work. The student body president will announce his appointments within a short time.

## Talent District Report Shows Finances at Best

The Talent irrigation district in Jackson county has no outstanding warrants and its tax delinquency is less than 14 per cent, according to a report filed in the offices of the state engineer here Thursday. In some irrigation districts in the state the tax delinquency runs as high as 60 percent.

The cost of operation of the Talent project is only 12 per cent of the value of the crops. In 1926 the value of the crops produced in the district was $900,000.

**ANNUAL DANCE PLANNED**

MT. ANGEL, Oct. 6.—(Special)—The Mt. Angel fire department will hold its twelfth annual dance at the school auditorium Thursday, October 13. The committee in charge is composed by P. F. Schwab, J. D. Traviss and J. L. Wachter.

# OPPORTUNITIES ARE NOW PASSING

## Systematic Work in Contest Gives Gains; Many Fields Are Untouched

Honor Roll Today
Leon Mickenham, No. 1,
Howard Elliott, No. 2,
Floyd Maddy, No. 3.

(By Radio Contest Editor)

The beginning of the end is approaching. This is one of the weeks when the winners will be made, and every effort known in vote getting will be employed in one grand rush for honors and the award for the efforts of the past weeks.

There are many who can win one of the capital prizes if they do their duty now. In fact, they will have to protect their various positions this week and next or go down in defeat for the lack of energy to stick to the race during these final days.

There are a few who are near the top of the list who would stop work this week and content to rest upon their laurels, confident in their own minds that their position is one of security from which they look down in derision on the candidates whom they think are less fortunate than they. But there is a day of reckoning coming and that day is set for Saturday, October 22nd.

Many candidates have several people in mind whom they haven't as yet called upon. It is this week or never, for next week votes decrease.

It is work that counts from beginning to end. That is, a steady, persistent kind. The busy bee keeps at it and is never discouraged. It is a real race, not one sided at all, neither in or out. It grows in interest to the public as they get on the home stretch.

Floyd Maddy turned up again yesterday after having been lost in the contest for a few days. His explanation was that he had been moving and now has located out on Route 3, Salem. Floyd expects to get all his neighbors and friends subscribe for him and help him in the contest. Floyd is a real consistent worker and is bound to be a serious contender at the close if he maintains his speed.

Merice Kelsey, 1230 Ferry, is a new candidate in the contest and if he works as hard for the next few days as he has started in on the race, he will make them all step some to beat him.

Mace Morford called in to see the editor. Every once in a while Mace gets a tired feeling and slows down. However, he has got his second wind now and he believes he will be able to maintain his speed until the close of the contest, and if he does, he is bound to be a serious contender because Mace is a hard worker and a wonderful new-business getter. He has discovered that new subscriptions get about three times as many votes as old subscriptions, and he has set his plans accordingly.

Leon Mickenham has a wonderful mother who takes a keen interest in his contest work, and sometimes when Leon gets tired working, his mother pats him on the back and Leon takes fresh courage and goes right ahead and another subscription.

**STATESMAN RADIO CONTEST LIST OF CANDIDATES OCT. 6, 1927**

| Name | Address | Votes |
|---|---|---|
| Howard Adams, R. 2, Box 80 | | 82,300 |
| Vera Adams, 236 S. 18 | | 43,000 |
| Dale Archart, 337 Capitol | | 66,525 |
| C. E. Allsmey, R. 1, Box 48. | | |
| Turner | | 48,200 |
| James Beall, 1040 Norway | | 229,025 |
| Walter Bodyfelt, R. 4, B. 13A | | 189,225 |
| Geo. Causey, 1016 N. 20th | | 267,550 |
| Kenneth Coffey, 1355 Marion | | 155,250 |
| Robert Connell, 975 Front, West Salem | | 132,275 |
| J. Delaywood, Auto Park | | 92,475 |
| Alfred Downs, 880 N. 21st | | 97,250 |
| Albert Elder, Monmouth, Ore. | | 102,025 |
| Howard Elliott, 1444 Center | | 277,500 |
| Ralph Eyre, 870 N. 17th | | 268,025 |
| Clarence Fast, 1350 D | | 287,500 |
| Alfred French, Route 4 | | 66,025 |
| Miss Bernis Godsey, 375 N. 14th | | 146,450 |
| Lawrence Almont Grimes, 1353 mer | | 261,275 |
| Bert Halseth, 1595 Lee | | 261,300 |
| Wilbur Harmes, 1910 N. Summer | | 284,000 |
| Glen Hardman, 614 S. 21st | | 284,725 |
| John Haugen, Route 2, Woodburn, Oregon | | 96,275 |
| Ronald Hewitt, 1311 N. 4th | | 258,450 |
| Maurice Kelsey, 1230 Ferry | | 11,000 |
| Walter Kieper, 1840 Saginaw | | 106,475 |
| Kenneth Lewis, 1429 Lee | | 270,600 |
| Robert Long, 2060 S. Cottage | | 284,450 |
| Floyd Maddy, R. 3, Box 106 | | 251,675 |
| Byron Mentz, 2995 D | | 177,375 |
| Leon Mickenham, 1295 S. 12th | | 289,625 |
| Herbert Morley, 793 N. 17th | | 290,925 |
| Mace Morford, 1715, N. Church | | 290,000 |
| Robert Payne | | 266,800 |
| Robert Pickens, 865 N. 17th | | 201,425 |
| Willys Pearcey 2156 South Church | | 74,425 |
| Johnnie Perrine, 1096 N. 17 | | 216,250 |
| Harold Persey, 1315 Shipping | | 59,000 |
| Mildred Peters, R. 1, Sublimity, Oregon | | 278,275 |
| Ronald Rasmussen, 1309 Waller | | 86,650 |
| Robert Rammage, 618 Market | | 79,400 |
| George Self, 870 N. Liberty | | 254,125 |
| Jim Schon, 1645 Mission | | 38,200 |
| Mason Shutt, 701 N. 14th | | 120,075 |
| Robert Skewis, 1967 Center | | 283,550 |
| Elden Slavens, 1098 Thompson | | 102,600 |
| Robert S. Stallings, 1140 N. Front | | 242,850 |
| Paul Toews, 275 N. 20 | | 68,750 |
| Sidney Van Lydegraf, 1225 N. Summer | | 264,325 |
| Kalman Vadney, 431 S. Cottage | | 260,650 |
| Lorine M. Walling, R. 1, Bx. 258 | | 71,400 |
| Edmund Weisner, 1672 Union | | 277,125 |
| Maxwell White, 1010 Oak | | 289,900 |
| Walter Wiens, 1431 N. Cottage | | 254,525 |

The Boston Red Sox in 1928 will be a different team, says Manager Bill Carrigan. But its an even shot that it will play the same kind of ball.

**NOTICE OF FINAL SETTLEMENT**

Notice is hereby given that the undersigned has filed in the County Court of the State of Oregon, for the County of Marion, her duly verified final account, as administratrix of the estate of Almira Mattingly, deceased, and that said Court has fixed Monday, the 10th day of October, 1927, at the hour of ten o'clock A. M. of said day, as the time, and the County Court Room in the County Court House, at Salem, Marion County, Oregon, as the place for hearing said final account and all objections thereto.

Dated at Salem Oregon, this 9th day of September, 1927.

DORA S. HARRIS,
Administratrix of the Estate of Almira Mattingly, Deceased.
RONALD C. GLOVER,
Attorney for Administratrix,
Salem, Oregon.
S-9-16-23-30-o-7*

**NOTICE OF REVIEW AND EQUALIZATION OF ASSESSMENT ROLL**

The STATE TAX COMMISSION will attend as a board of equalization at the Capitol in Salem, Oregon, on the third Monday in October, 1927, and publicly examine the assessment roll by it made, and review the same, and correct all errors in valuation, description, quantities or qualities of property by it assessable and in apportionment of assessments made by it; and it shall be the duty of the persons and companies interested to appear at the time and place appointed.

Petitions or applications for the reduction or change of apportionment of a particular assessment shall be made in writing, verified by the oath of the applicant, its president, secretary, managing agent or attorney in fact, and be filed with the Commission during the first week it is by law required to be in session, and any petition or application not so made, verified and filed shall not be considered or acted upon.

STATE TAX COMMISSION,
By Ralph Wirth, Secretary.

To be published four successive and consecutive weeks.

Commencing with September 23, 1927, and ending October 14, 1927. s-23-30-o7-14

**NOTICE OF ASSESSMENT FOR THE COST OF IMPROVING THE ALLEY IN BLOCK 7 OF THE ORIGINAL PLAT OF THE CITY OF SALEM, MARION COUNTY, OREGON, FROM THE NORTH LINE OF FERRY STREET TO THE SOUTH LINE OF STATE STREET.**

Notice is hereby given that the Common Council of the City of Salem, Oregon, will, at or about 7:30 p. m. on the 17th day of October, 1927, or any subsequent meeting of the said Council thereafter, in the council chamber of the city hall of Salem, Oregon, proceed to assess upon and against each lot or part thereof or parcel of land liable therefor, its proportionate share of the cost of improving the Alley in Block Seven of the Original Plat of the City of Salem, Marion County, Oregon, from the north line of Ferry Street to the south line of State Street.

All persons interested in the said assessments are hereby notified to appear before the said Council at said time and place and present their objections, if any they have, to said assessment, and apply to said Council to equalize their proportionate share of same.

By order of the Common Council, October 3, 1927.

M. POULSEN, City Recorder.

Date of first publication hereof October 7, 1927.

Date of final publication hereof October 9, 1927. o9

**NOTICE OF ASSESSMENT FOR THE COST OF IMPROVING NORWAY STREET FROM THE EAST LINE OF WINTER STREET TO THE WEST LINE OF CAPITOL STREET.**

Notice is hereby given that the Common Council of the City of Salem, Oregon, will, at or about 7:30 p. m., on the 17th day of October, 1927, or at any subsequent meeting of the said Council thereafter, in the council chamber of the city hall in Salem, Oregon, proceed to assess upon and against each lot or part thereof or parcel of land liable therefor, its proportionate share of the cost of improving Norway Street from the east line of Winter Street to the west line of Capitol Street, in the City of Salem, Oregon.

All persons interested in the said assessments are hereby notified to appear before the said Council at said time and place and present their objections, if any they have, to said assessments, and apply to said Council to equalize their proportionate share of same.

By order of the Common Council October 3, 1927.

M. POULSEN, City Recorder.

Date of first publication hereof October 7, 1927.

Date of final publication hereof October 9, 1927. o9