Society

By Rozella Bunch

Little Light Bearers Class Will Have Party This Afternoon

The Little Light Bearers Class of the First Methodist church will have a party this afternoon at two thirty o'clock in the church parlors.

Miss Laura Heist will speak on "Child Life in India." Her talk will be illustrated by living models.

A number of the members of the class will give recitations.

Mothers of the children are invited to be additional guests at the party.

Golden West Club Will Meet This Evening

The first fall meeting of the Golden West Club of the Woman's Benefit Association will be held at eight o'clock this evening at the home of Mrs. Jennie Miller, 351 South Nineteenth street.

First Open Meeting of Salem Arts League Well Attended

A large number were in attendance at the first open meeting of the fall of the Salem Arts League held in the assembly room of the library Tuesday evening.

Mrs. Alice Weister of Portland has asked the cooperation of the Salem League in regard to the art exhibit at the state fair. Miss Louella Baker will have charge of the story telling section of the league.

After the business session, Rev. Martin Ferrey gave interesting criticisms and discussions of the two recent books, "Elmer Gantry" by Sinclair Lewis, and Owen Johnson's "Children of Divorce." Rev. Ferrey first gave these book reviews before the Book of the Month Club, a study class sponsored by the applied education department of the Salem Woman's Club of which Mrs. George H. Alden is chairman. Since that time he has been asked to appear before practically every study club of the city.

Mrs. Thomas Larkin Williams is president of the League for the year. Other officers are: vice-president: Mr. Charles J. Lisle; secretary: Mrs. Clifton Mudd; financial secretary: Mrs. Blanche M. Jones; and treasurer: Mr. S. H. Van Trump.

Return From Extended Vacation at Neskowin

Mrs. S. W. Thompson and her daughter, Miss Louise Thompson, have returned to Salem after spending the summer months in their beach cottage at Neskowin.

Attractive Bridge Tea Compliments Mrs. Eiker

Complimenting Mrs. P. A. Eiker, Mrs. Russell Catlin, Mrs. E. C. Cross, and Mrs. Frank Spears entertained with a delightful bridge tea in the Cross home on Chemeketa street Tuesday afternoon.

The living rooms were lovely with baskets of zinnias and marigolds in shades of copper and yellow.

Six tables of bridge were in play during the afternoon with high score prize won by Mrs. Phil Newmyer and second prize by Mrs. Ray Hartman. Mrs. Eiker received a guest prize.

Mrs. Prince Byrd and Miss Vivian Eiker assisted the hostesses at the tea hour.

Installation Services Will Follow Banquet of Order of Rainbow

The Order of the Rainbow for girls will hold a mother and daughter banquet Saturday evening.

Fathers and mothers of the girls and members of the Order of DeMolay are invited to attend the installation services which will be held at seven forty-five o'clock in the Masonic temple.

On Two Week's Vacation Trip

Mr. and Mrs. H. L. Marsters left the first of the week on a two week's vacation trip. They will visit the Oregon Caves in southern Oregon and later will attend the Pendleton Round-up. Mr. and Mrs. Marsters will return from Prineville by way of the McKenzie Pass.

Mr. and Mrs. Park At Newport

Mr. and Mrs. Charles A. Park have gone to Newport where they will remain for the week.

Ladies' Day Tomorrow At The Illahee Country Club

The qualifying round for the golf tournament will be played tomorrow at the Illahee country club. Mrs. Edwin Baker is captain of the ladies' golf team. Friday is regularly ladies' day at the club.

Members of La Mere Club Entertained in Albany

Members of the LaMere Club motored to Albany Tuesday for a one o'clock luncheon given at the home of Mrs. Wilbur McClaren, who until a short time ago made her home in Salem.

The afternoon was spent with sewing and conversation. Mrs. Clifton Mudd gave a group of negro readings.

Those motoring to Albany were Mrs. Carl Huber, Mrs. Theodore Roth, Mrs. W. J. Nelson, Mrs. E. H. Bingenheimer, Mrs. Henry White, Mrs. Charles Davis, Mrs. Clifton Mudd, Mrs. Frank Strubel, Mrs. Earl Gregg, and Mrs. Ben J. Eilers.

Miss Sybil Smith Becomes Bride

Miss Sybil Smith became the bride of Arthur Pickering at an impressive ceremony performed Sunday morning at the Jason Lee Methodist church, Rev. Pickering of Sherwood, father of the groom, read the service; Rev. Thomas Acheson assisting.

The bride was gowned in white crepe de chine with a full length tulle veil caught with a coronet of orange blossoms. She carried a shower bouquet of lilies of the valley and Ophelia roses.

Miss Angeline Smith, her sister's maid of honor, wore yellow georgette and carried an arm bouquet of asters.

The two bridesmaids, Miss Elsie Tucker and Miss Nellie Rowe, wore similar frocks of orchid and peach georgette. They also carried asters.

Rex Pickering acted as best man.

Immediately after the ceremony Mr. and Mrs. Pickering left for Tacoma where they will make their home.

Spending The Week at Oceanlake

Mrs. Eric Butler and her daughter, Mary Gertrude Butler, are spending the week at Oceanlake Mr. Butler and Myron Butler will join them for the week-end.

Alpha Phi Alpha Sorority Entertains in Honor of College Girls

Members of Alpha Phi Alpha sorority entertained Tuesday evening at the home of Miss Velleda Ohmart on South Commercial street in honor of a group of girls who will enter Willamette University this fall.

The evening was spent with games. At a late hour refreshments were served.

Those who assisted Miss Ohmart were Miss Helen Kafoury, Miss Claudine Gerth, Miss Helen Breithaupt, Mrs. Ben Rickli, Miss Mary Kafoury, Miss Helen Moore, and Miss Irene Breithaupt.

Mrs. Byrd Hostess for Chapter G., P. E. O.

Mrs. W. H. Byrd will be hostess this afternoon in her home at 595 Court Street, for the meeting of Chapter G., P. E. O. Mrs. Seymour Jones will speak on "Practical Patriotism."

Social Calendar

Thursday

Monthly meeting of ladies of G. A. R. Mrs. Mary Fox, 1566 North Fourth street, hostess.

Chapter G., P. E. O. Mrs. W. H. Byrd, 595 Court stret, hostess.

Westway club. W. B. A. Mrs. Jennie Miller, 351 S. 19 street. All day meeting.

W. C. T. U. rummage and cooked food sale. W. C. T. U. hall, South Commercia l and Ferry streets.

Golden West Club, W. B. A. Mrs. Jennie Miller, 351 S. 19 street hostess. 8 o'clock.

Little Light Bearers Class, First M. E. church parlors, 2:30 o'clock.

Friday

Woman's Auxiliary of St. Paul's Episcopal church. Mrs. U. G. Shipley, 148 East Washington, hostess.

Fri-Ni-Da club dance. Castilian Hall.

Englewood Community Circle. Mrs. Floyd L. Robinson, 1207 North 17th street.

Missionary society of the Presbyterian church, church parlors, 2:30.

W. C. T. U. rummage and cooked food sale, W. C. T. U. hall, Commercial and Ferry streets.

Montana club. St. Paul's Parish hall. Pot-luck supper served at 6.

Woman's Union, First Congregational church. Church parlors, 1:30 o'clock.

Hal Hibbard Auxiliary. Mrs. Mark Baker, 1125 Hines street. Hostess, 2 p. m.

Ladies' Day at Illihee Country Club.

Saturday

Constitution day program. Open meeting of Chemeketa Chapter, D. A. R.

A. A. U. W. luncheon. Gray Belle. 12:30 o'clock.

Mrs. Baker Will Entertain Members of Hal Hibbard Auxiliary

Members of Hal Hibbard Auxiliary will meet tomorrow afternoon at two o'clock at the home of Mrs. Mark Baker, 1125 Hines street.

Mr. and Mrs. MacKenzie Entertain With Dinner Party

Mr. and Mrs. T. S. MacKenzie were host and hostess at an attractive dinner party given Sunday in their home on North Church street, complimenting Mrs. John U. Plank on the occasion of her birthday anniversary.

The long dinner table was centered with a low bowl of asters. A huge white birthday cake was a special feature of the dinner. Covers were arranged for the honor guest, Mrs. Plank, Mr. and Mrs. A. C. Bohrnstedt, Mrs. Florence Cannon, Mr. and Mrs. E. L. Welch, Mr. and Mrs. W. J. Nelson, Miss Alberta Bohrnstedt, Miss Elizabeth Welch, Miss Anona Welch, Miss Pauline Nelson, Mr. and Mrs. John Techenberg, Mrs. Shellberg, Mr. and Mrs. Frank Robinson, Miss Mary Frances Robinson, Mrs. Wilfred Robinson, Mr. and Mrs. Knighton, Mr. and Mrs. J. Herbert Plank, Miss Patricia Anne Plank, and the host and hostess, Mr. and Mrs. T. S. MacKenzie.

Luncheon Guests in Monmouth

Mrs. Ellis Cooley and Mrs. G. E. Prime motored to Monmouth Tuesday where they were luncheon guests of Mrs. A. F. Courter.

Miss Clara Oehler and Clark Lee Married

Miss Clara Barbara Oehler and Clark Emerson Lee were married Sunday at the home of Rev. and Mrs. A. L. Heine on State street. Rev. Heine read the service in the presence of a group of intimate friends and immediate relatives of the bridal couple.

The bride wore a gown of beige georgette satin with a corsage of Cecil Brunner roses.

A reception at the home of the bride's parents followed the ceremony.

After a wedding trip to the Oregon beaches, Mr. and Mrs. Lee will be at home to their friends at 1750 South Winter Street.

Miss Oehler who is a daughter of Mr. and Mrs. Albert Oehler, has been bookkeeper in the United States National Bank for the last few years. Mr. Lee is the son of Mr. and Mrs. W. J. Lee. He is in business with his father and brother.

Guests at Darby Home

Mrs. Bertha Junk Darby and Mrs. D. P. Junk had as their dinner guests Sunday, Mr. and Mrs. Herbert J. Darby of Portland.

Meeting Of Liberty Woman's Club Postponed

The meeting of the Liberty Woman's Club has been postponed until October 20.

Guests of Mrs. Oliver

Mrs. Leo Peterson and her two sons Foster and John, of Phoenix, Arizona, were guests of Mrs. Clara Oliver last week.

Prominent Violin Teacher Moves to Nelson Building

William Wallace Graham, violin teacher, has opened his studio in the new Nelson building on the corner of Liberty and Chemeketa, moving from his studio home of many years at the Marion hotel.

Mr. Graham is head of the violin department in the Willamette university conservatory, and has built up a wide reputation as "a maker of artists. Practically every prominent figure in the violin world of the northwest has received instruction from him.

Associated with Mr. Graham, in the new studies will be his son, John Wallace Graham, who will assist in the primary department. The studios will be open Mondays, Thursdays, and Saturdays, and other times by appointment.

The city of Cahaba, now deserted, was once the capital of Alabama, points out an answered question in Liberty.

Announcing ---

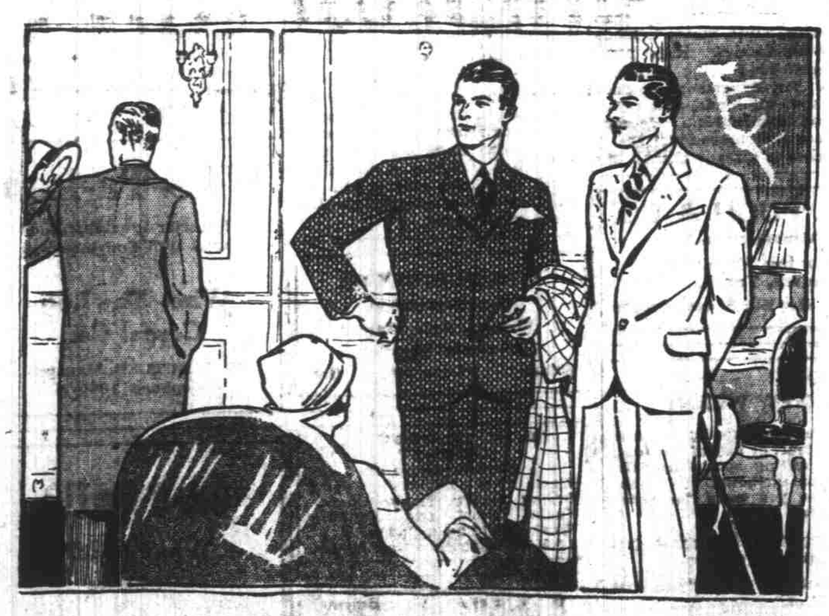

THE MAN'S SHOP

Style Show for Men in connection with Mrs. Mack's Style Review at the Grand Theater

TONIGHT

7:30 and 9:30 p. m.

Showing the Smartest Styles in Fall Clothes

Make the Home Happier With Music

T. S. ROBERTS Ethel H.

Accredited Teacher Piano and Pipe Organ — Dunning system of improved music study for beginners.

Term opens Sept. 12. Pupils should enroll now

Res. 505 N. Summer — Telephone 1370

ELMA WELLER, PIANIST

Specializing in Artist Tone, and Touch for Advanced Students, through the Modern, Weight, Relaxation.

For Beginners

The Dunning System of Improved Music Study. The only system endorsed by the world's most renowned musicians, such as Leschetizky, Bloomfield-Zeisler, De Pachman, Carreno and others.

High School Credits Given

Studio 695 North Liberty Street — Telephone 1351

JOY TURNER MOSES

PIANIST — DUNNING TEACHER — VIOLINIST

Graduate of New England Conservatory, Boston. Studied under foremost American and European masters, including Carre Louise Dunning, Maximilian Pilzer, Frank LaForge, Eugene Gruenberg, Louis C. Elson, Josef Adamowski and Mrs. A. M. Virgil.

Five years head of Violin Department and Piano Instructor at Willamette University.

High School Credits Given

Studio: 335 N. Capitol St. — Phone 468M

BUSH STUDIO OF PIANO AND VOICE—DRAMATIC ART

1363 S. Commercial. Tel. 2572-R

MARJORIE M. WALKER — Lyric Soprano — Pianist—Teacher of Voice, Piano—Dramatic Coach. Late student of Mr. Samoroff and Mr. Kostalanetz of New York.

JESSIE F. BUSH — Pianist and Teacher. A. K. Virgil system of technic. Affiliated teacher of the National Academy of Music of New York. State accredited.

THOMAS VIOLIN AND PIANO STUDIO

New improved courses for beginners and advanced students. Latest scientific methods of instruction. Classes in Harmony, Ear training and Theory. Orchestra training free. Seventeen years successful experience in teaching. Accredited by State Board of Education. Register now for fall term.

Zena Thomas—Piano — P. F. Thomas—Violin

Salem Studio 665 N. 16th St. Phone 1518J — Corvallis Studio 440 N. 4th St.

BERTHA JUNK-DARBY

Accredited Piano Teacher

Studio 679 N. Cottage — Phone 1950W

Moore fundamental and musicianship classes for beginners.

Authorized Progressive Series Instructor

ELIZABETH LEVY, Mus. B.

TEACHER OF VIOLIN

PUPIL OF CESAR THOMSON IN BRUSSELS, BELGIUM 1920, NEW YORK 1923-24

Announces a new course of study for beginners. Inquiry Invited

Studio 254 N. Church St., near Court St. — Phone 1194

High school credits given, orchestra training, ensemble classes

MRS. LENA WATERS

Teacher of Piano—Residence Studio

1570 Court Street — Telephone 1150W

IVA CLARE LOVE

Accredited Teacher of Violin

569 North Liberty Street — Telephone 1997J

DOROTHY PEARCE

PIANIST — TEACHER OF PIANO

267 N. Winter St. — Telephone 541R

William Wallace Graham

"MAKER OF ARTISTS"

Concert Violinist and Teacher—Head of the Violin Department, Willamette University

John Wallace Graham, Assistant in Violin

STUDIOS IN NEW NELSON BUILDING

Cor. Liberty and Chemeketa Sts. — Tel. 540

Mr. Graham has artist pupils playing and teaching in all parts of the United States.

LENA BELLE TARTAR

CONTRALTO SOLOIST — TEACHER OF SINGING

Director of Music, Salem High School.

Authorized by the State of Oregon to grant high school credits for lessons.

Modern methods of instruction—constitutional breathing—English, Italian, German, French and Latin diction—extensive repertoire.

Studio 164 No. Liberty St. Phone 334 — Res. 359 No. Liberty St. Phone 1763-W

MR. A. C. NELSON

announces the opening of a completely equipped

CONCERT HALL

available for Recitals, Concerts, Lectures, and Theatricals.

STUDIO DIRECTORY

New Nelson Building

RUTH BEDFORD

Piano—Professional Accompanist

Telephone 540

FRANK E. CHURCHILL

Piano, Pipe Organ

High School Credits Granted

CAROL DIBBLE

Dramatic Expression

MINETTA MAGERS

Voice, Coach, Chorus and Choir Director

Salem and Portland Studios

WHITES SCHOOL OF THE DANCE

Ballet, Interpretive, Classical and Ballroom

Phone 222

WILLIAM WALLACE GRAHAM

Teacher of Violin and Ensemble

JOHN WALLACE GRAHAM, ASSISTANT

State Accredited

MRS. WALTER DENTON

TEACHER OF PIANO

Authorized exponent of THE MOORES FUNDAMENTAL MUSIC SCHOOL

Res. Studio 148 N. 12th St. — Tel. 134.

LAURA GRANT CHURCHILL

TEACHER OF PIANO

783 N. Winter St. — Phone 1429-J

High School Credits Granted

MOLLIE STYLES

Residence Studio 2075 Fairgrounds Road — Tel. 981M

Accredited Teacher of Piano and Violin

Special Attention to Beginners

MRS. HENRY LEE

Teacher of Piano

735 Stewart Street (Parrish Grove) — Telephone 1037J