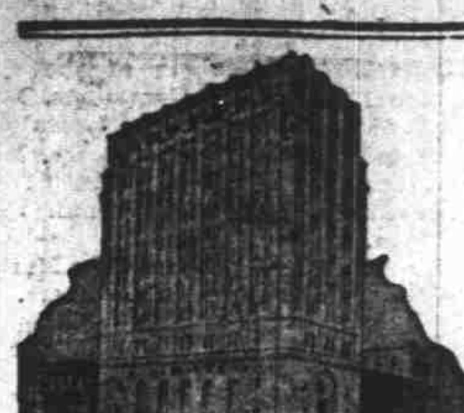

New First National Bank Building Directory

BASEMENT

De Luxe Shining Parlor Experts for Ladies and Gentlemen.

SECOND FLOOR

Coffey's Photo Service Tel. 706. Over the Spa

THIRD FLOOR

Morris Optical Co. 301-302-303 Dr. Henry E. Morris, Optometrist Telephone 239

C. F. Gillette ... Suite 310-11-12 Lawyer—Telephone 1056

Socolofsky & Son, T l. 970 ... 304-305 Real Estate, Loans, Insurance

Dr. David B. Hill, Orthodontia (straightening of irregular teeth) Suite 306 Hours 9 to 5 Everyday except Thursday.

FOURTH FLOOR

Drs. O'Neill & Burdette, Optometrists Phone 635 ... 401-402-403-404-405

Guardian Building & Loan Association G. Bayford Ely —418— Telephone 757

Willard H. Wirtz and Paul F. Burris Attorneys 410-411-412 Tel. 185

Lane Morley, 418, Tel. 757; Res. 1915W Real Estate — Loans — Insurance

SIXTH FLOOR

Geo. E. Vehrs M.D., Physician & Surgeon Suite 603, Tel. 2378-2879 Res. 73

Robin D. Day and Donald W. Miles Attorneys at Law Telephone 198. 610-611-612

EIGHTH FLOOR

Dr. C. Ward Davis, General Dentistry Tel. 816. Evening by appointment. Room 802.

Dr. A. B. Scofield ... 806 Chiropractor, Neurocalometer Service

NINTH FLOOR

Dr. H. M. Brown, Eye, Ear, Nose & Throat Specialist Suite 901

TENTH FLOOR

Dr. W. A. Johnson, Dentist Telephone 1285 ... 1001

Chalmer Lee George, D. D. S. General Dentistry

E. M. Griffin, D. D. S., Orthodontia Telephone 181. Suite 1002-1001

REAL ESTATE City and farm property for sale or trade

We have some good trades. What have you? MONEY TO LOAN INSURANCE RICH L. REIMANN Realtor Phone 865. 318 U. S. Bank Bldg 63a7tf

Local Rates For Classified Advertising

	Daily or Sunday
One time	2 cents per word
Three times	5 cents per word
Six times	8 cents per word
1 mo. daily and Sun.	20 cents per word

In order to earn the more than one time rate, advertising must run in consecutive issues.

No Ad taken for less than 25c.

Ads run Sunday ONLY charged at one-time rate.

Advertisements (except Personals and Situations Wanted) will be taken over the telephone if the advertiser is a subscriber to phone.

The Statesman will receive advertisements at any time of the day or night. To insure proper classification Ads should be in before 7 p. m.

TELEPHONE 23 OR 583

AUCTIONEERS 2

F. N. Woodry 12 Yrs. Salem's leading Auctioneer and Furniture Dealer. Res. & Store 1610 N. Summer St. Phone 511.

H. F. Woodry & Son Right down town. Cash paid for used furniture. Store 271 N. Comm'l Tel. 75. Agents for Lange Ranges. 2

BATTERY & ELECTRICIAN 6

R. D. BARTON — EXIDE BATTERIES —Starter and generaer work; 202 South High. 6

Willard Tel. 198 HIGH AND CENTER JOE WILLIAMS

FLESNER ELECTRIC CO — HOUSE wiring by hour or contract. Estimates furnished Tel 980 — 471 Court St

BICYCLES & REPAIRING 8

LLOYD E. RAMSDEN—COLUMBIA B[illegible] cycles and repairing [illegible]

HELP WANTED 9

HOP PICKERS WANTED—For Williams Hop yard. Phone 115F12. 9S14*

WANTED—MAN AND WIFE FOR cooking and kitchen work, also mother to take charge of boys cottage. Personal application and reference required. School for blind. Tel 365. 9-s-9-tf

HELP WANTED—Male 11

WANTED—A LIVE NEWSPAPER SUBscription canvasser. Call Circulation Manager Statesman office. 11m11t

SALESMAN 12

TWO HIGH GRADE SALESMEN To sell Frigidaire. Call at 154 South High street. 12 S 2tf.

SALESMAN 12

SALESMEN, YOU CAN "CLEAN-UP" here in a short time. For the next four months your town will be football mad. A new Fireside Football game is sweeping the country by storm. Sells on sight to young and old. Dealers grab it in quantities. Salesmen earn $100 a week easy. Exclusive territory. Send 50c for sample game and full particulars. Athletic Games Company, 429 Petroleum Securities Bldg., Los Angeles. 12a13*

CHIROPRACTORS 15

DR. H. B. SCOFFIELD, P. S. C., 806 First National Bank Bldg.

DR. O. L. SCOTT, PSC. CHIROPRACTOR —256 N. High. Tel. 828-R or 87

REAL ESTATE DIRECTORY

BECKE & HENDRICKS 189 N. High Tel. 169

LEE W. BELL 508 Bank of Commerce Bldg. Tel. 484

P. W. GEISER 441 Court Telephone 2812

JOHN W. ORR New Bligh Bldg. Tel. 2485

GERTRUDE J. M. PAGE 492 N Cottage Tel. 1186

TRIANGLE REALTY CO. 421 Court St. Tel. 651

ULRICH & ROBERTS 129 N. Commercial Tel. 1854

VICTOR SCHNEIDER Realtor 47 N. Com'l Tel. 577

SQUARE DEAL REALTY U. S. Nat'l Bank Bldg. Tel. 470

BOHRNSTEDT & PAYNE 147 N. Commercial. Tel. 577

The Oregon Statesman

Published every morning (except Monday) at Salem, the capital of Oregon.

ADVERTISEMENT
HONEST ADVERTISING—These columns must be kept free from anything of a questionable nature. Misrepresentations will not be tolerated. Information showing any questionable intent on the part of the advertiser should be reported to this newspaper or the Salem Ad club.

FLORISTS 16

CUT FLOWERS, WEDDING BOUQUETS —Funeral wreaths, decorations, C. F. Breithaupt, florist, 512 State Street. Tel. 380.

MAGAZINES Farm Papers 17

IF YOU WANT TO GET THE BEST farm paper send five 2-cent stamps to the Pacific Homestead, Salem, Oregon, for a three months trial subscription Mention this ad.

POULTRYMEN — SEND EIGHT TWO cent stamps for special three months' trial for the best and oldest Journal in the West. The articles and advertisements are of special interest to the poultry breeders of the Northwest—Northwest Poultry Journal, 211 S. Commercial St., Salem, Ore.

INSURANCE 18

FARM LOANS — PLENTY OF MONEY to loan on good farm security.
CITY LOANS—We are loaning Prudential Insurance company money on city residence and business property at 5½ per cent, plus a commission. Hawkins & Roberts, Inc., 205 Oregon Building. d14tf

Insure Your home or car now. —Phone 161— BECKE & HENDRICKS Heilig Bldg., 189 N. High St. j1-tf

FOR SALE—FIRST AND SECOND Mortgages. Trust Deeds. Contracts on houses—Will net 6 to 30 per cent. BECKE & HENDRICKS Heilig Bldg., 189 N. High St. j1-tf

WANTED—Employment 19

EXPERIENCED JANITOR WISHES part or full time work. Box 35, care Statesman. 19s13

FOR GARDEN PLOWING, BASEMENT digging and team work. Tel. 72F2. 19m14tf

WANTED—Building and Remodeling. Satisfaction guaranteed. Estimates free. Call at 2180 Garden Road or write E. J. Leaders, Gen. Del. 19S14*

FOR RENT 21

STORE ROOM FOR RENT—260 FERRY street, between Front and Commercial formerly occupied by Withers & Neal. $20 a month. Inquire at Statesman office. 21apr28tf

FOR RENT—Apartments 23

2-3 OR 4 ROOM FURNISHED APARTments. 1396 N. 4th. 23-s-11*

NEATLY FURNISHED APARTMENT. furnace heat, private bath, 545 Court. Telephone 1057. 23s13*

FURNISHED ROOM IN MODERN home, breakfast included. 253 N. 13th St. Tel. 385W. 25s9

FURNISHED APARTMENT, 1335 State. 23s11

THE AMBASSADOR, 550 N. SUMMER. Modern 2 and 3-room apartments furnished and unfurnished. 23 S 27

NICELY FURNISHED, 3 ROOM MODern apartment, private bath, downstairs, steam heat. 1133 Court St. 23S4tf

2 ROOM APARTMENT, 2361 HAZEL. Tel. 1939 W. 23S1tf

3 ROOM APARTMENT FURNISHED Close in. 1047 S. Coml. 23-s-24-tf.

NICE FURNISHED APARTMENT—590 Union. 23S10

OLYMPIC APTS. 730 No. Liberty Salem's newest up-to-date 2 and 3 room apartments furnished and unfurnished. Every modern convenience. 5 minutes from business district. Phone 623J. 23S-S10

FOR RENT—Rooms 25

ROOMS WITH BOARD AT THE ALEXander Tel 1589, 1050 Chemeketa [illegible]

FOR RENT—Houses 27

FURNISHED FIRST FLOOR 5 ROOMS, garage, near school and bus. 165 West Washington. Tel. 716M. 27s10*

SMALL 3 ROOM FURNISHED HOUSE. Modern, 1½ block from Post Office. Tel. 1748-W. 27s9

BUNGALOW IN PALMER COURT. Ulrich and Roberts, 129 N. Commercial St. Tel. 1354. 27a25tf

FOR RENT—Houses 27

8 ROOM HOUSE AT 239 N. 15. ST. Tel. 620J. 27s10

COZY 2 ROOM HOUSE. TEL. 1794-J 27-s-12

FURNISHED HOUSE, VACANT NOW. Tel. 2378-W. 27-s-9-*

6 ROOM HOUSE CLOSE IN, ENQUIRE 700 N. High. 27-s-9

FOR RENT—4 ROOM HOUSE, $20.00, 2 room $12.00. F. J. Wood, 341 State 27s11

For rent. Five room house close in, $25. New furnished house, $40 F. L. WOOD, 341 State St. 27S7

FOR RENT—Farms 29

153 ACRE FARM FOR RENT, 2½ miles southeast of Victor Point school in Waldo Hills, Call. O. W. Humphreys. 43F44. 29-s-10-*

WANT TO RENT TEN TO TWENTY acres of land with good stand of clover for plowing this fall. Apply Box 11, Statesman. 29s11*

FOR RENT—75 ACRES, GOOD LEVEL land in cultivation, five miles south from Salem, adjoining the Willamette river. Would sell on easy terms. Call, phone or write E. A. Rhoten, 1595 S. High St. Phone 2538R. 29s7tf

LAUNDRIES 32

TRY THE HOME WET WASH LAUNdry Tel. 171, 1356 B Street. j17tf

CAPITAL CITY LAUNDRY "The Laundry of Pure Materials." Telephone 165. 1264 Broadway

THE NEW SALEM LAUNDRY THE WEIDER LAUNDRY Telephone 25. 263 S High

TAILORS 34

D. H. MOSHER — TAILOR FOR MEN and women. 474 Court St.

WANTED—Miscellaneous 35

FURNITURE PACKING FOR SHIPments. Giese-Powers Furniture Co. 35apr20tf

WANTED — PRIVATE MONEY FOR farm loans. We have several applications on hand. Hawkins & Roberts, Inc. 205 Oregon Bldg. 35d14tf

MATTRESSES 36

MATTRESSES RENOVATED BY THE Capital City Bedding Co., 1190 North Capitol. Called for and delivered. All work guaranteed. Tel. 19 f19tf

FOR SALE 37

FOR SALE BOSTON BULL PUPS. Inquire 333 Miller st. 37 S 2tf.

SPECIAL LOW PRICES ON NEW CROP honey. Phone 8F5. H. M. Mead, Salem. 37o8

BLACK DIRT FOR SALE IN EITHER North or South Salem. Reasonable. Tel. 72F2. 37d12tf

FOR SALE—Western Electric Farm Lighting Plant, equipped with batteries. Bargain at $250. Write J. B. Byberg, Silverton, Ore. 37S10

ELBERTA PEACHES—the 5th, price $2.00 bushel. You furnish box. 10 miles north of Salem in Mission Bottom, River Road. L. Townsend, Phone 6F3. 37S10*

VETERINARIAN 39a

FRED W. LANGE, VETERINARIAN — Office 529 S. Commercial. Tel. 1198. Res. Tel. 1666. A39m23tf

WOOD SAWING 42

WOOD SAWING. PHONE 1677. 1610 North Commercial. 42jly15tf

WOOD FOR SALE 43

4 FOOT OR 16 INCH FIR. IMMEDIATE delivery. Phone 1736. 43s26

ALL KINDS OF WOOD AND THE best in the city at Tracey's Fuel Yard. Tel. 2313. Prices reasonable. 43a2t*

GOOD DRY WOOD FOR YOU—D. A. Larmer. Tel. 930. 43apr16tf

COAL, WOOD, BRIQUETTES. SALEM Fuel and Transfer Company. Tel. 529, night 1988. 43a23tf

16-INCH OLD FIR—SECOND GROWTH oak and ash. Tel. 72F2. M. D. Mayfield. 43f18tf

OLD FIR, SECOND GROWTH AND OLD fir limbs. Call 1990, C. U. Harbaugh, 1038 Highland Ave. 4303*

GOOD COAL — DRY WOOD PROMPT DELIVERIES. HILLMAN FUEL CO. TELEPHONE 1855. 43a30tf

BEST GRADE OF WOOD Dry wood, 4 ft. and 16-inch. Large loads are cheaper to buy. Mill wood is our specialty. Prompt delivery and reasonable price. FRED E. WELLS 280 S. Church Tel. 1542 43d9tf

POULTRY AND EGGS 45

1 DOZEN WHITE LEGHORN HENS. Telephone 1851-J 45-s-11

POULTRY WANTED—ANY KIND, SIZE or amount, top market, highest cash price. Salem Poultry Co. 145 Center St. Foot of the bridge. Phone 2490. 45sept24

MUSIC STORES 46

GEO. C. WILL — PIANOS, PHONOgraphs, sewing machines, sheet music and piano studies. Repairing phonographs and sewing machines. 432 State street, Salem

NEWSPAPERS 47

THE PORTLAND TELEGRAM SALES Agency. The Ace. Tel. 939.

THE OREGON STATESMAN, 50 CENTS per month delivered to your home early each morning. Tel 23 or 583

PAPERHANGING 50

PHONE GLENN ADAMS FOR HOUSE decorating, paperhanging, tinting etc. Reliable workman.

PAINTING 50a

CHAS. BENNETT, PAINTING CONtractor. painting, paper hanging, 2283 J. 187 West Miller.

MISCELLANEOUS 51

DIRT FOR HAULING, 140 E. BUSH. 51s12*

FOR SALE SCAVENGER CALL 167. 51f10-'28

FOR SALE — OLD NEWSPAPERS, 10 cents a bundle Statesman office, 215 South Commercial. 51j9tf

FURNITURE UPHOLSTERING AND REpairing. Giese-Powers Furniture Store. 51a20tf

BUY USED MEN'S CLOTHING, JEWELry, Guns, Tools, Bicycles, etc. Star Exchange, 324 N. Com'l. Tel. 356.

OUR CUSTOMERS ARE OUR BEST boosters because when we do your welding, 'tis done, not you. Electric and acetylene welding, large and small. C. D. Oppen, 695 Mill St Tel. 372 and 2086-J. 51may6tf

STOVES AND STOVE REPAIRING
STOVES FOR SALE—REBUILT AND repaired by expert. All kinds of woven wire fence. Fancy and plain. Hop baskets and hooks, logan hooks. Salem Fence and Stove Works, 250 Court Street. 51jly27tf

LOST AND FOUND 53

LOST—3 MONTHS OLD POLICE PUP. Call 2081-R or 1145 North Winter. 53s9*

LOST—AT BAND CONCERT TUESDAY Aug. 2nd. Opal pin in "Catch on" tie. Pin valued as keepsake. Call 73. Reward. 53s9*

PIANO TUNERS 54

EDWARD WELP—EXPERIENCED Piano tuner. Leave orders Will's Music Store

PRINTING 56

FOR STATIONERY, CARDS, PAMPHlets, programs, books or any kind of printing, call at the Statesman Printing Department, 215 S Commercial. Tel. 583.

MONEY TO LOAN 57

P. H. BELL, 219 U S. BANK BLDG Residence and business loans. Tel. 607 or 2141-W. 57apr7tf

FEDERAL FARM LOAN 5½%. F. L. Wood, 341 State St. 57m[illegible]tf

MONEY TO LOAN FOR BUILDING AND on city property B. S. Martin & L. R. Martin, attorneys, 413 Oregon Building. Tel. 2084. 57m10tf

CITY AND FARM LOANS AT LOWEST rates. Best terms obtainable. Our insurance department offers you expert advise and service in all lines HAWKINS & ROBERTS (Inc.) Tel. 1427 205 Oregon Bldg. 57f10[illegible]

WANTED LOANS 59

WANTED—$450, 2 TO 3 YEARS 8% first mortgage, value $2500. Box 67, care Statesman. 59-s-9-

WANTED Private money to loan on REAL ESTATE. W. H. GRABENHORST & Co. 134 S. Liberty St. 59026tf

PLUMBING 60

PLUMBING AND GENERAL REPAIR work. Graber Bros., 144 S. Liberty. Tel. 550 19tf

BUSINESS OPPR. 61

CONFECTIONERY AND LIGHT LUNCH In A-1 location. All fixtures and stock go at $4,000.00. Gertrude J. M. Page. 484 Court. 61s9

I AM SICK—MUST SELL MY CONFECtionery. Address Box 76, Statesman. 61s9*

RADIO 62

Radiolas For every purpose, for every p[illegible]— All standard sizes of Radio Tubes HALIK & EOFF ELECTRICAL SHOP, 335 Court St Tel 488 [illegible]

REAL ESTATE 63

BEAUTIFUL CORNER Strictly modern, stucco, 6 rooms. Vacant. Immediate possession. Priced for this week $4200. Buyer assume Street Assmt. LOUIS BECHTEL or J. D. SEARS 341 State St., Room Two. 63s7tf

NICELY ARRANGED Three rooms, plastered house, bath, ½ block to bus, North Salem. $1800, terms. Private money to loan. SOCOLOFSKY & SON 63-s-9-tf

64 A. IN EDGE OF SILVERTON CLEAR all in cultivation, creek, good improvements $9000. Wants service station, garage or other property. TRIANGLE REALTY CO. 421 Court St. Ground Floor 63-s-9-tf

NEW SNAPPY 4-ROOM BUNGALOW In North Salem. Up to the minute. This week for $3500. You make the terms. Pay as you like. SEE LOUIS BECHTEL or J. D. SEARS 341 State St., Room Two. 63s7tf

WHY PAY RENT? WILL SELL YOU A new North Salem home, complete in every respect including garage, at terms which are no higher than rent, except a small extra deposit the first month. Price $3600. A. C. BOHRNSTEDT 147 N. Commercial St., Salem, Ore. 63-s-9-tf

FOR SALE—5 ROOM HOUSE, LARGE attic, cement basement, furnace, built-ins, east front, pavement; don't pay twice as much for a little pretty paint on worthless construction and a bare dirt lot. This place has lots of shade and fruit. Only $2300. 1895 N. Church Owner at 1625 N. Winter. 63 S 9*

ACCEPT CAR—NEW 5 ROOMS—2 more can be finished, basement, furnace, fireplace, wired for range, hardwood floors, shade, east front, $3700. Small payment. IF YOU HAVE A CAR AS PAYMENT ON A HOME—SEE US. TRIANGLE REALTY CO. 421 Court St. Ground Floor. 63-s-9-tf

SALEM REALTY CO. 462 State St.
HAS FOR SALE—VERY RELIABLE
Garage—Oil Station ... $5500
Oil Station, Income $350 per month ... $6500
Confectionery and Restaurant ... $8500
Confectionery and Restaurant ... $3500
Grocery Store,—A money maker ... $2650
63-s-9-tf

FOR SALE—A $7500 MORTGAGE ON Salem income property, well secured. Liberal discount. Address Box 60, care Statesman. 63s10

FOR RENT
2-room furnished apartment $25.
3-room furnished apartment $20
3-room furnished apartment $30.
ULRICH AND ROBERTS, Realtors 129 N. Com'l St Phone 1354. 63a7tf

FOR SALE Several half acre tracts near the Asylum on good County Road. Best of land, good building sites, small payments and any old terms. Who wants them? Apply at 820 N. 21st Street, evenings. 63s13*

SEE THIS ONE A real home in North Salem. 5 large rooms, all the built-ins! Fireplace. Furnace, double garage, shrubbery. Every thing up to the minute. Priced to sell, $5500. LOUIS BECHTEL or J. D. SEARS 341 State St., Room Two. 63s7tf

SOUTH SALEM, NEW FOUR ROOM AND nook, fireplace, furnace, oak floor in living room, garage, concrete driveway and walks, paved streets. Located midway between the Lincoln, McKinley and Leslie Schools. The best buy in Salem for less than $4000, terms so you can pay. Phone owner 2538 R. or call at 1595 S. High St. 63S1tf

MODEL HOMES —Must be Sold. Priced to Sell.— See this beautiful home at 965 North Summer St. One of the best built and attractively arranged. 5 large rooms, bath on first floor, large attic. Fireplace, furnace, steam heat, double garage. Ideal location. Way underpriced for a quick deal. $7500. With terms. LOUIS BECHTEL or J. D. SEARS 341 State St., Room Two. 63s7tf

FOR SALE—NEW MODERN HOUSE Furnished $1850. Payt. $500. Bal. including interest per month $25.
For Rent—Office space and desk in First Nat. Bank Bldg. Cheap.
For Rent—Barber Shop Equipped $15 per month.
For Rent—6 Room Furnished ½ block from High School $25.
LANE MORLEY and CO. 413 First Nat Bank Bldg Tel. 757. 63s10

ANOTHER ONE—I HAVE BUILT 16 houses in Salem Highway Tracts and sold each when completed or before. That means real value. I have another, ready to occupy in one week, five rooms and unfinished upstairs, plumbing, and electric fixtures, built-ins, etc.; a jewel, with one-half acre rich garden land. Price $3300. Terms. $100 cash and $30 per month. Carle Abrams, 1465 Chemeketa St. Phone 1894J. 63s7tf

RESTAURANT IN GOOD LOCATION. $1000.
5 rm house, garage, east front, paved str. $2800.
4 rm house, furnace, fireplace, full cement basement, garage. $3600.
Service station, store, on highway. Good buy.
20½ acres mostly in fruit, equipped, trade for house and lot in Salem.
GERTRUDE J. M. PAGE 484 Court Str. Phone 1186. 63s8tf

K K K K K K K K K K K K K K K
HOMES
Modern English style home on N. Church St., large lot. Price $4750.
Modern home in N. Salem near Market St. Price $5500.
English style modern home in the Oaks Addition. Price $7000.
For good homes SEE W. G. KRUEGER, Realtor 147 N. Com'l. Phone 217. 63s9
K K K K K K K K K K K K K K K

FOR SALE—SIX ROOM HOUSE, ALL On one floor, bearing fruit trees. $2600. $200 Cash.
NEW BUNGALOW, FOUR ROOMS AND Nook, East Salem, $2300. $300 cash.
NEW FIVE ROOM WITH FIREPLACE, basement, furnace, oak floors, garage, paved street, East Salem, $3700.
NEW MODERN ENGLISH TYPE HOUSE 8 rooms, close in, $7000, or will trade for smaller house.
F. L. WOOD—GEO. F. PEED, 341 State Street. 63s9tf

5 ROOM ALL MODERN BUNGALOW N. Capital St. $4200, terms.
7 Room home nice location $2600. $250 down.
Good wood saw, sell or trade.
120A. stock ranch near Salem, fine soil, lots of wood timber, SNAP.
4 good houses for rent.
Good close in 80A farm for rent.
Close in acreage bargains—5A fine soil $1500, easy terms. 5A fruit and berries, $1800, terms.
5A Home., $2000 for residence.
PERRINE & MARSTERS 212 Gray Bldg. 63-s-9-tf

$2300, 6 rooms, newly painted and roofed, lot 75 by 165, cherries and other fruit, berries, $2800.
$3700, 4 rooms and breakfast room New, well constructed, full basement and furnace, corner lot, owner leaving and will sell for $500 down and monthly payments.
$5250. Located at 860 N. Church street, furnace, fireplace, hardwood floors, garage, newly painted.
Non-resident owner will take loss for quick sale.
WINNIE PETTYJOHN, Realtor 175 S. High st. 63 S 2tf.

THE SALEM REALTY, 462 STATE ST. HAS
FOR RENT.
New 3 room bungalow ... $27.50
New 5 room bungalow ... 35.00
New 6 room bungalow ... 35.00
New 7 room bungalow ... 40.00
1000 Acre Ranch. Good, $600 per yr.
For Sale.
Fine five room home ... $3900
New three room. Dandy ... 3300
Good six room. Cheap ... 3500
New six room. Swell ... 4500
20 acre improved ranch, 2 miles Salem on Pavement ... $6500
63s7tf

SPECIAL
11 room apartment house priced right will trade for small farm or sell on easy terms, one 5 room, two 3 room apartments, two bath rooms, plastered house, garage. Another of 5 apartments, close in paying a good profit on investment, $7500, $1000 down.
$500 down, balance monthly, an attractive new bungalow, 5 rooms, bath and nook, fireplace, garage, corner lot and paved street, $2500.
$50 down, balance easy, two room house, lot 50 x 100, 4 cherry trees and good location, price $850.
$2000 down for a beautiful new 7 room English type home, east front, modern in every way and close in. $7000.
If it's a home you want see MELVIN JOHNSON 320 U. S. Bank Bldg. Phone 637 63S4tf

NEW FOUR ROOMS AND BREAKFAST nook full basement, furnace, fireplace, excellent plumbing, wired for electric range, oak floor in living room. Lots of built ins, garage, concrete driveway walks, gravelled street, well located in North Salem near Highland school Owner will sell on easy terms. Tel 2538-R 63jly7tf

GREATEST TRADING ORGANIZATION ON THE PACIFIC COAST We have over 3000 properties listed for exchange. Every kind of property, every price, every location. We can match your exchange EXACTLY. If you would like to trade your property TODAY, come in TODAY. See GASKILL & EARLE, Realtors 166 S. Liberty. Tel. 2242 63S1tf

7-rooms, good condition $2200.
6-rooms, lot 75 x 100, $2500, take car to $600.
6-room, lot 49x'08, $2500.
5-rooms modern, Highland. $4000, take small house.
8-room view home, $5500, take small house.
BARBER & BOND 200 Gray Bldg. 125 N. Liberty 63S8tf

TO EXCHANGE
45 acres most all in cultivation, has fair buildings, only 3 miles from Salem. Wants small improved acreage close to school.
50 acres with good improvements 12 miles from Salem on paved road to trade for city property or small tract close in.
100 acres with fair buildings, about 45 acres cultivated, balance pasture and timber, 5 good cows, team of horses, chickens, turkeys, feed in barn, all tools and machinery for $4500. Will trade for small tract about same value.
15 acres 1 mile from city limits, has 4 room house, barn and chicken house some fruit. Want city property.
SEE Thomason with LEO N. CHILDS CO., Realtors 320 State Street Phone 1727 63S8tf

IMMEDIATE POSSESSION
Several New Modern Homes. Reasonable Prices With Very Low Down Payments.
Modern 5 rooms, N. Salem, built-ins, nook, full basement, furnace, laundry trays, garage, walks, street now being paved, for $4200 with $1000 cash.
5 rooms, hardwood floors in part, built-ins, fireplace, full basement, furnace, wash trays & garage. Price $3750, only $250 cash, balance easy.
Just completed 2 houses, modern in every respect, one of 4 rooms and one of 5 rooms, nook, built-ins, oak floors, basement, furnace, fireplace & garage. One for $3750 and one for $3500. Make your own terms.
5 room Bungalow, close to school and bus line, many built-ins, fireplace, basement. Price $2850 with $500 cash.
4 rooms & nook, built-ins, fireplace, best of plumbing, electric lights, woodshed & garage. For only $2500 with $250 cash, balance like rent.
Immediate possession of any of these brand-new homes, as all are vacant. If you are thinking of buying a home, let us show you these attractive buys.
SEE LEO N. CHILDS CO., Realtors 320 State Street, Phone 1727. 63s7tf

REAL ESTATE TRADES 65

EXCHANGE—5 room Modern House, no better location, for 5 to 10 acre tract, near Salem, priced right. This home is clear of all debts.
Cash Buyer for small tract, within 5 miles of the city.
For rent—2-5 Room Houses Furnished, good location, cheap rent.
LANE MORLEY and CO. 413 First Nat'l Bank Bldg. Tel. 757. 65 S 2tf

TRANSFER & HAULING 70

CAPITAL CITY TRANSFER CO. — 226 State St. Tel. 933. Distributing, forwarding and storage our specialty. Get our rates.

WE MOVE, STORE AND SHIP HOUSEhold goods. Our specialty is piano and furniture moving. We also make country trips. We handle the best coal and wood. Call on us for prices. We give good measure, good quality and good service Larmer Transfer Co. Tel. 930.

TRANSFER AND HAULING — OF ALL kinds. Tel. 72F2.

SALEM TRANSFER & FUEL CO. Local and long distance hauling—Storage and fuel 399 S. High. Tel 529 70a30tf

WATER 74

OREGON WASH. WATER SERVICE CO Office 304 South Commercial St. Ten per cent discount on domestic flat rate paid in advance. No deduction for absence or any cause unless water is shut off your premises

TRAVEL 76

T-R-A-V-E-L
Safely, Swiftly and Comfortably in buses of the Parker Stage Lines.
— S-T-A-G-E-S L-E-A-V-E F-O-R —
Silverton—7 a. m., 11 a. m., 5 p. m.
Mt. Angel—11 a. m., 5 p. m.
Dallas—7 a m., 9 a. m., 1:25 p. m.
Falls City—7 a. m., 2:10 p. m., 5:15.
Independence—7 a. m., 9 a. m., 11:15 a. m., 3:10 p m., 5:15 p. m. Sunday only 3:30 p. m.
Monmouth—7 a. m., 11:15 a. m., 3:10 p. m., 5:15 p. m. Sunday only 7:10 p. m.; 8:30 p. m.
McMinnville—8:30 a. m., 2:10 p. m., 5:15 p. m.
Newberg—8:30 a. m., 2:10 p. m., 5.15 p. m.
Tillamook—8:30 a. m., 2:10 p. m.
Call 222 or 696 for information d23tf

AUTOS WANTED 77

CASH PAID FOR FORDS—EIKER AUTO 77m12tf

USED CARS FOR SALE 79

1924 Dodge Coupe
1923 Ford Touring
1921 Ford Touring
1926 Ford Roadster
1925 2 door Sedan Ford
1926 Chrysler Coach
1925 Ford Coupe with Ruxtel
1927 Ford Touring
1926 Ford Roadster
1922 Ford Roadster
1925 Ford Touring
KIRKWOOD MOTOR CO. 311 N. Commercial We buy and sell used cars. 79-s-11

The sheriff of Cook County says that hanging is less pa[illegible] death in the electric chair but most folks would prefer to die of old age rather than either of the methods mentioned by the Chicago official.

USED CARS FOR SALE 79

Valley Motor Company Used Car Bulletin

1925 truck, closed cab, 6 speed transmission, frame extension, starter, pneumatic tires ... $365
1924 Ford Touring, new paint ... $175
1924 Chevrolet touring ... $175
1924 Ford coupe ... $250
1923 Ford Touring, New top ... $145
1920 Delivery, $160 body ... $90
Many others to pick from including 1927 pickup Rdstr; 1927 Rdstr; 1926 Rdstr; 1924 Overland Coupe Sedan (4-pass.) 1920 Ford Touring with 1-man top.

We Can Sell Your Old Car See Us About Consigning it to our Open Air Market Act before it is too late. 79s9tf

FORDS
1923 Touring, New Duco, good rubber ... $150.00
1923 Fordoor Sedan, New Duco ... 275.00
NEWTON MOTOR CO.
1926 Chev. Coach, Like New ... $560.00
1926 Chev. Laundau Sedan ... 675.00
1924 Overland Touring ... 275.00
1923 Hudson Speedster ... 400.00
NEWTON MOTOR CO. Hudson Essex Dealers
Phone 1000. 79s7tf

Just the Car You Wanted Better Automobile Values

Overland Sedan
Essex Coach
Star Touring
Overland 6 Sedan
Chevrolet Coupe
Dodge Touring
Oakland Sedan
Essex Touring
Chevrolet Touring
Overland Coupe
Ford Touring
Ford Coupe
Cadillac Sedan
Nash Touring

Commercial Cars

Ford Delivery, excellent shape
Dodge Screen Delivery

Look over this excellent offering of used automobiles today. You will find just the car you wanted, good merchandise, attractive in appearance, high in quality and reasonable in price.

F. W. Pettyjohn Co.

365 North Commercial Street Telephone 1260 "AFTER WE SELL WE SERVE" 79S1tf

LOOK - THESE - OVER

1927 Oldsmobile Coupe ... $850
1926 Pontiac Coach ... $650
1925 Chevrolet Sedan ... $450
1924 Buick Sedan ... $575
1925 Star Coupster ... $400
1924 Chevrolet Sedan ... $300
Late Ford Coupes ... $300
Several other good buys to choose from, prices ranging from $50 to $300.

Capitol Motors Inc.

Biddy Bishop 350 North High Street Two of the Best
PACKARD— —OLDSMOBILE 79a25tf

Used Cars

Hupmobile Coupe, 1923 model, ready to go, many extras, $350.
Buick Standard Coupe, 1925, heater, snubbers, bumpers, balloon tires, 4 wheel brakes, $875.
Willys Knight Sedan, 1924 model, Duco paint, balloon tires, just lots of extras, $900.
Overland "4" Sedan, 1922 model, new paint, motor OK, tires good. Some extras, $350.
Maxwell Sedan, 1923 model. $550. Paint almost new, motor A-1, two new tires, lots of extras.
Franklin "2" door Sedan, 1921 model $550. Duco paint, inside finish like new, bumpers, swipe, and many more good extras.
Studebaker Special Six Touring, 1920 model, $295. Finish good, tires new, motor OK.
Hudson Speedster, 1920 model, $250. New tires, motor just out of shop today, a dandy.
King Eight Sport Touring 1920 model $250. Five wire wheels, good tires, many extras.
Hupmobile Touring, 1920 model $350 Just overhauled, looks good and runs fine.
Chevrolet touring 1924 model $250. Finish good, top just dressed, curtains OK, motor just right, also tires. A number of extras.
2 Ford coupes, new paint, 2 Ford tourings, new paint, from $50 to $250.
If you don't see what you are looking for on our lots or at the Salesroom, please ask as we may have the very car you are looking for in shop or know where we can get it for you.

Marion Auto Co.

Studebaker and Erskin Six Dealers for Salem and Marion County.
Ask for R. L. Gibbins ... Used Car Dept. 235 South Com'l. St. Telephone 362.
USED CAR LOT, NEXT TO FIRE STATION ON CHEMEKETA—Lot Phone 2117. 79a25tf

The Indians have named the President Weh-zu-wee-chaska, but we have an idea Mrs. Coolidge will have a voice in deciding whether or not he will use it on personal calling cards.—Philadelphia Inquirer.

Salem Markets

GRAIN—
No. 1 wheat, white ... $1.14½
Red wheat, sacked ... $1.12
Oats, per bu. milling ... $ .48

PORK, MUTTON AND BEEF—
Top hogs ... $12.[illegible]
Sows ... 6½@[illegible]
Top steers ... .06@.0[illegible]
Cows ... .03@.0[illegible]
1927 lambs, under 60 lbs. ... .1[illegible]
Top live veal ... .12
Dressed pigs ... .1[illegible]

POULTRY—
Light hens ... .18
Heavy hens ... .22
Springs ... .17
Roosters ... .06@.08

EGGS, BUTTER, BUTTERFAT—
Standards ... .28
Pound ... .12
Butterfat ... .45
Print butter ... .47@.48

VEGETABLES—
Beets, sacked ... .02
Onions, doz. bunches ... .40
New cabbage ... .0[illegible]
New potatoes ... .02
Celery, bunches ... .90
Local lettuce ... $1.75-$2.2[illegible]
Local spinach ... .06

NOTICE OF INTENTION TO IMPROVE THE ALLEY IN BLOCK 24 OF THE ORIGINAL PLAT OF THE CITY OF SALEM, OREGON, BETWEEN CENTER AND MARION STREETS.

Notice is hereby given that the Common Council of the City of Salem, Oregon, deems it necessary and expedient and hereby declares its purpose and intention to improve the Alley in Block 24 of the Original Plat of the City of Salem, Oregon, between Center and Marion streets, at the expense of the abutting and adjacent property, except the street and alley intersection, the expense of which will be assumed by the City of Salem, Oregon, by bringing said portion of said street to the established grade, constructing Portland cement concrete curbs, and paving said portion of said streets with a six-inch Portland cement concrete pavement, 16½ feet in width, in accordance with the plans and specifications therefor which were adopted by the Common Council on the 15th day of August, 1927, now on file in the office of the City Recorder, and which are hereby referred to and made a part hereof.

The Common Council hereby declares its purpose and intention to make the above described improvement by and through the Street Improvement Department of the City of Salem, Oregon.

By order of the Common Council the 15th day of August, 1927.
M. POULSEN, City Recorder.
Date of first publication, Sept. 2, 1927.
Date of final publication, Sept. 14, 1927. s2-14inc

NOTICE OF INTENTION TO IMPROVE COTTAGE STREET FROM THE SOUTH LINE OF RURAL AVENUE TO THE NORTH LINE OF OXFORD STREET.

Notice is hereby given that the Common Council of the City of Salem, Oregon, deems it necessary and expedient and hereby declares its purpose and intention to improve Cottage street from the south line of Rural Avenue to the north line of Oxford Street, in the City of Salem, Oregon, at the expense of the abutting and adjacent property, except the street and alley intersections, the expense of which will be assumed by the City of Salem, Oregon, by bringing said portion of said street to the established grade, constructing Portland cement concrete curbs, and paving said portion of said street with a six-inch Portland cement concrete pavement, thirty feet in width, in accordance with the plans and specifications therefor which were adopted by the Common Council on the 15th day of August, 1927, now on file in the office of the City Recorder, and which are hereby referred to and made a part hereof.

The Common council hereby declares its purpose and intention to make the above described improvement by and through the Street Improvement Department of the City of Salem, Oregon.

By order of the Common Council the 15th day of August, 1927.
M. POULSEN, City Recorder.
Date of first publication, Sept. 2, 1927.
Date of final publication, Sept. 14, 1927. s2-14inc

NOTICE OF INTENTION TO IMPROVE "E" STREET FROM THE WEST LINE OF THE OAKES ADDITION TO THE EAST LINE OF COTTAGE STREET.

Notice is hereby given that the Common Council of the City of Salem, Oregon, deems it necessary and expedient and hereby declares its purpose and intention to improve "E" Street from the west line of the Oakes addition to the east line of Cottage street, in the City of Salem, Oregon, at the expense of the abutting and adjacent property, except the street and alley intersections, the expense of which will be assumed by the City of Salem, Oregon by bringing said portion of said street to the established grade, constructing Portland cement concrete curbs, and paving said portion of said street with a six-inch Portland cement concrete pavement, thirty (30) feet in width, in accordance with the plans and specifications therefor which were adopted by the Common Council on the 15th day of August, 1927, now on file in the office of the City Recorder, and which are hereby referred to and made a part hereof.

The Common Council hereby declares its purpose and intention to make the above described improvement by and through the Street Improvement Department of the City of Salem, Oregon.

By order of the Common Council the 15th day of August, 1927.
M. POULSEN, City Recorder.
Date of first publication Sept. 2, 1927.
Date of final publication Sept. 14, 1927. s2-14inc

Therefore in spite of the internationalist view it is evident that conferences between nations do not always promote peace and universal brotherhood.

MINUTE MOVIES

By Ed Wheelan