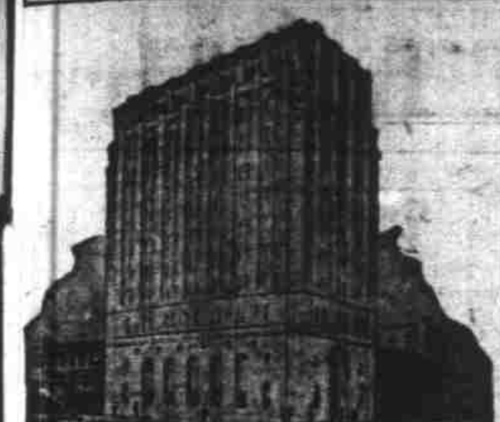

New First National Bank Building Directory

BASEMENT

De Luxe Shining Parlor
Experts for Ladies and Gentlemen.

SECOND FLOOR

Coffey's Photo Service
Tel. 708. Over the Spa

THIRD FLOOR

Morris Optical Co. 301-302-303
Dr. Henry E. Morris, Optometrist
Telephone 239

C. F. Gillette .... Suite 310-11-12
Lawyer—Telephone 1056

Socolofsky & Son, Tel. 970 304-305
Real Estate, Loans, Insurance

FOURTH FLOOR

Drs. O'Neill & Burdette, Optometrists
Phone 625 401-402-403-404-405

Guardian Building & Loan Association
G. Bayford Ely —413— Telephone 757

Willard H Wirtz and Paul F. Burris
Attorneys 410-411-412 Tel. 185

Lane Morley, 413, Tel. 757; Res. 1915W
Real Estate — Loans — Insurance

SIXTH FLOOR

Geo. R. Vehrs M.D., Physician & Surgeon
Suite 603. Tel. 2378-2379 Res. 73

Robin D. Day and Donald W. Yates
Attorneys at Law
Telephone 193. 610 611-612

EIGHTH FLOOR

Dr. O. Ward Davis, General Dentistry
Tel. 816. Evening by appointment. Room 802.

Dr. H. B. Scofield 806
Chiropractor, Neurocalometer Service

I. N. Sanders M.D., Physician & Surgeon
Suite 810. Telephone 555. Res. 2348

NINTH FLOOR

Dr. H. M. Brown, Eye, Ear, Nose & Throat
Specialist. Suite 901

TENTH FLOOR

Dr. W. A. Johnson, Dentist
Telephone 1285 1001

Chalmer Lee George, D. D. S.
General Dentistry
E. M. Griffin, D. D. S., Orthodontia
Telephone 181. Suite 1002-1001

The Man Who Pays Monthly Payments On a Home Will Pay Out In Ten Years. The Renter Has Life Sentence.

$1200.00 and paving will buy 4-room house. Bath, electric lights, close to school. Terms like rent.

$2500.00. 5-room cottage, basement, bath, electric lights, paved street Terms like rent.

$3000.00. new 4-room bungalow. Furnace, fireplace, hardwood floors garage. Paved street. Easy terms.

$4500.00. New 5-room English type house. Furnace, fireplace, hardwood floors, unfinished upstairs. Close to schools. Will take car in trade.

$7800.00 8-room bungalow. 5 bed rooms, shower bath. Hot water heat Close in. Terms.

RICH L. REIMANN
Realtor
Phone 865
318 U. S. Bank Bldg.

$3000.00 to loan on farm. Insurance.
Some good farm buys.
Fine property in Portland to trade for Salem property. 63a2tf

Local Rates For Classified Advertising

	Daily or Sunday
One time	2 cents per word
Three times	5 cents per word
Six times	8 cents per word
1 mo. daily and Sun.	20 cents per word

In order to earn the more than one time rate, advertising must run in consecutive issues.

No Ad taken for less than 25c.

Ads run Sunday ONLY charged at one-time rate.

Advertisements (except Personals and Situations Wanted) will be taken over the telephone if the advertiser is a subscriber to phone.

The Statesman will receive advertisements at any time of the day or night. To insure proper classification Ads should be in before 7 p. m.

TELEPHONE 23 OR 583

AUCTIONEERS 2

H. F. Woodry & Son
Right down town. Cash paid for used furniture. Store 271 N. Com'l Tel. 75 Agents for Lange Ranges

BATTERY & ELECTRICIAN 6

R. D. BARTON — EXIDE BATTERIES —Starter and generator work; 202 South High.

Willard — Tel. 198 HIGH AND CENTER
JOE WILLIAMS

FLEENER ELECTRIC CO. — HOUSE wiring by hour or contract. Estimates furnished. Tel. 980 — 471 Court St

BICYCLES & REPAIRING 8

LLOYD E. RAMSDEN—COLUMBIA Bicycles and repairing. 387 Court.

HELP WANTED 9

Hop Pickers Wanted
For two of our yards, Mitoma Ranch near Independence, 117 acres, and Curtis Ranch, near Talbot Station, 30 acres. Usual accomodations furnished. Picking will begin about September 1st. Register now at Adolph's Cigar Store, or Durbin & Cornoyer, Box 62, over Penney's store. 9S3

HELP WANTED—Male 11

WANTED—A LIVE NEWSPAPER SUBscription canvasser. Call Circulation Manager, Statesman office 11m11tf

CHIROPRACTORS 15

DR. H. B. SCOFFIELD, P. S. C. 806 First National Bank Bldg.

DR. O. L. SCOTT, PSC. CHIROPRACTOR —256 N. High. Tel. 828-R, or 87.

LODGE ROSTER

KNIGHTS OF PYTHIAS, MEETS AT McCornack Hall, over Miller's Store every Saturday evening. F. J. Toozo, C. C.; H. R. Burke, K. of R. S. Tel. 1219-W.

REAL ESTATE DIRECTORY

BECKE & HENDRICKS
189 N. High Tel. 169

LEE W. BELL
509 Bank of Commerce Bldg. Tel. 484

P. W. GEISER
441 Court Telephone 2312

JOHN W. ORR
New Bligh Bldg. Tel. 2485

GERTRUDE J. M. PAGE
492 N. Cottage Tel. 1186

TRIANGLE REALTY CO.
421 Court St. Tel. 651

ULRICH & ROBERTS
129 N. Commercial Tel. 1854

VICTOR SCHNEIDER. Realtor
147 N. Com'l Tel. 577

SQUARE DEAL REALTY
U. S. Nat'l Bank Bldg. Tel. 470

BOHRNSTEDT & PAYNE
147 N. Commercial. Tel. 577

The Oregon Statesman
Published every morning (except Monday) at Salem, the capital of Oregon.

ADVERTISEMENT
HONEST ADVERTISING—These columns must be kept free from anything of a questionable nature. Misrepresentations will not be tolerated. Information showing any questionable intent on the part of the advertiser should be reported to this newspaper or the Salem Ad club.

FLORISTS 16

CUT FLOWERS, WEDDING BOUQUETS —Funeral wreaths, decorations, C. F. Breithaupt, florist, 512 State Street. Tel. 380.

MAGAZINES Farm Papers 17

IF YOU WANT TO GET THE BEST farm paper send five 2-cent stamps to the Pacific Homestead, Salem, Oregon, for a three months' trial subscription. Mention this ad.

POULTRYMEN — SEND EIGHT TWO-cent stamps for special three months' trial for the best and oldest Journal in the West. The articles and advertisements are of special interest to the poultry breeders of the Northwest—Northwest Poultry Journal, 211 S. Commercial St., Salem, Ore.

INSURANCE 18

FARM LOANS — PLENTY OF MONEY to loan on good farm security.
CITY LOANS—We are loaning Prudential Insurance company money on city residence and business property at 5½ per cent, plus a commission. Hawkins & Roberts, Inc., 205 Oregon Building. d14tf

Insure
Your home or car now.
—Phone 161—
BECKE & HENDRICKS
Heilig Bldg., 189 N. High St. j1-tf

FOR SALE—FIRST AND SECOND Mortgages. Trust Deeds. Contracts on houses—Will net 6 to 30 per cent. BECKE & HENDRICKS Heilig Bldg., 189 N. High St. j1-tf

WANTED—Employment 19

FOR GARDEN PLOWING, BASEMENT digging and team work. Tel. 72F2. 19m14tf

FOR RENT 21

FOR RENT—HOUSES AND FLATS, $15 to $40. Becke & Hendricks, 189 N. High St. 21A3

STORE BUILDINGS—BUSINESS LOCATIONS—for lease. Down town and suburban. Becke & Hendricks, 189 N. High St. 21A3

DELICATESSEN, CONFECTIONERY, grocery, location for lease, $35 and $50 Hot water heat, brick building. See vacant a t2075 Fairgrounds Road. & Hendricks, 189 N. High St. 21A3

STORE ROOM FOR RENT—260 FERRY street, between Front and Commercial formerly occupied by Withers & Neal, $20 a month. Inquire at Statesman office. 21apr28tf

FOR RENT—Apartments 23

VIRGINIA APTS, 879 N. LIBERTY. New, modern, furnished and unfurnished 3-room Apts. 22a6

THE AMBASSADOR, 550 N. SUMMER. Modern 2 and 3-room apartments furnished and unfurnished. 23aug25

FOR RENT—Rooms 25

ROOMS WITH BOARD AT THE ALEXander. Tel. 1539; 1030 Chemeketa. 25apr21tf

FOR RENT—Houses 27

4 ROOM HOUSE, 1640 STATE. 27a5*

MODERN HOUSE, 496 HOYT. 27a9*

FOR RENT—MODERN FURNISHED 3-room cottage. 696 N. Cottage. 27a6

FOR RENT—FURNISHED MODERN 4-room house, breakfast nook, basement, garage, piano. $35. 2190 S. Church apply next door. 27a4

9 ROOM HOUSE, CLOSE IN, NEWLY furnished with high class furniture, but not used. 5 year lease, and rent paid for 3 months. Can be had at a big discount. Would make dandy rooming house. Inquire Stiff furniture store. 27a4*

FOR RENT
5-r. 905 N. 22, $20
6-r. 1110 N. Com'l, $30
5-r. 1045 N. Summer, $45.
5-r. Furnished, S. 21st, $50.
5-r. Furnished, Maple Ave., $40.
KRUEGER
Tel. 217. 147 N. Com'l.

FOR RENT—Houses 27

NEW MODERN 3 ROOM HOUSE FOR rent. Partly furnished. 440 Water St. Phone 657. J24tf

LAUNDRIES 32

CAPITAL CITY LAUNDRY "The Laundry of Pure Materials." Telephone 165. 1264 Broadway.

TRY THE HOME WET WASH LAUNdry. Tel. 171, 1356 B Street. j17tf

THE NEW SALEM LAUNDRY
THE WEIDER LAUNDRY
Telephone 25. 263 S. High.

TAILORS 34

D. H. MOSHER — TAILOR FOR MEN and women. 474 Court St.

WANTED—Miscellaneous 35

WANTED — PRIVATE MONEY FOR farm loans. We have several applications on hand. Hawkins & Roberts, Inc 205 Oregon Bldg. 35d14tf

FURNITURE PACKING FOR SHIPments. Giese-Powers Furniture Co. 35apr20tf

MATTRESSES 36

MATTRESSES RENOVATED BY THE Capital City Bedding Co., 1190 North Capitol Called for and delivered. All work guaranteed. Tel. 19. f19tf

FOR SALE 37

BLACK DIRT FOR SALE IN EITHER North or South Salem. Reasonable. Tel. 72F2. 37d12tf

SPECIAL SALE—TOMATOES, POTAtoes, small 15 lbs. 25c. All kinds vegetables, best price in town, 1005 Broadway. 37a9*

FOR SALE—Live Stock 39

EWES — RAMS
130 choice grade yearling ewes, 20 head good purebred Shropshire Rams for sale, at Salem Fairgrounds until Sunday night. Inquire, Floyd T. Fox at Marion Hotel and Fairgrounds, after Sunday inquire at ranch south of Silverton. Floyd T. Fox, owner. 39jly21tf

VETERINARIAN 39a

FRED W. LANGE, VETERINARIAN — Office 529 S. Commercial. Tel. 1198. Res. Tel. 1666. A39m23tf

WOOD SAWING 42

WOOD SAWING. PHONE 1677. 1610 North Commercial. 42jly15tf

WOOD FOR SALE 48

ALL KINDS OF WOOD AND THE best in the city at Tracey's Fuel Yard. Tel. 2313. Prices reasonable. 43a2tf

GOOD DRY WOOD FOR YOU—D. A. Larmer. Tel. 930. 43apr16tf

16-INCH OLD FIR—SECOND GROWTH oak and ash. Tel. 72F2. M. D. Mayfield. 43f18tf

OLD FIR, SECOND GROWTH AND OLD fir limbs. Call 1990, C. U. Harbaugh, 1038 Highland Ave. 4a30*

GOOD COAL — DRY WOOD
PROMPT DELIVERIES.
HILLMAN FUEL CO.
TELEPHONE 1855 48a30tf

BEST GRADE OF WOOD
Dry wood, 4 ft. and 16-inch. Large loads are cheaper to buy. Mill wood is our specialty. Prompt delivery and reasonable price.
FRED E. WELLS
280 S. Church. Tel. 1542. 43d9tf

MEDICAL 44

MOUNTAIN BALM COUGH REMEDY—Tel. 517-W.

POULTRY AND EGGS 45

BABY CHICKS, STILL HATCHING. Phone 32F21. Lee's Hatchery. 45j20tf

FRYERS FOR SUNDAY DINNER—Weight 2 lbs. Phone 32F21. Lee's Hatchery. 45jly30tf

CHICK, CHICK, CHICK
"OUR chicks live to make your living." Open range, healthy stock; 5 breeds. Special reduced prices now in effect.
FLAKE'S PETLAND
277 State. Salem, Ore. 45may4tf

MUSIC STORES 46

GEO. C. WILL — PIANOS, PHONOgraphs, sewing machines, sheet music and piano studies. Repairing phonographs and sewing machines, 432 State street Salem

NEWSPAPERS 47

THE PORTLAND TELEGRAM SALEM Agency. The Ace. Tel. 939.

THE OREGON STATESMAN, 50 CENTS per month delivered to your home early each morning. Tel. 23 or 583

PAPERHANGING 50

PHONE GLENN ADAMS FOR HOUSE decorating, paperhanging, tinting, etc. Reliable workman.

PAINTING 50a

CHAS. BENNETT, PAINTING CONtractor, painting, paper hanging, 2283-J. 187 West Miller.

MISCELLANEOUS 51

A REAL HOME FOR HOMELESS MEN with home cooked meals. 219 Court St. 51aug31*

FOR SALEM SCAVENGER CALL 167. 51f10-'28

BUY USED MEN'S CLOTHING, JEWELry, Guns, Tools, Bicycles, etc. Star Exchange, 324 N. Com'l. Tel. 356.

OUR CUSTOMERS ARE OUR BEST boosters because when we do your welding, 'tis done, not you. Electric and acetylene welding, large and small. C. D. Oppen, 695 Mill St. Tel. 872 and 2086-J. 51may6tf

FOR SALE — OLD NEWSPAPERS, 10 cents a bundle. Statesman office, 215 South Commercial. 51j9tf

FURNITURE UPHOLSTERING AND REpairing. Giese-Powers Furniture Store. 51s20tf

MISCELLANEOUS 51

STOVES AND STOVE REPAIRING
STOVES FOR SALE—REBUILT AND repaired by expert. All kinds of woven wire fence. Fancy and plain. Hop baskets and hooks, logan hooks. Salem Fence and Stove Works, 250 Court Street. 51jly27tf

LOST AND FOUND 53

LOST: On commercial street, south of Center or State streets, Lady's diamond ring. Reward. Phone 1548. 53a6*

PIANO TUNERS 54

EDWARD WELP—EXPERIENCED Piano tuner. Leave orders Will's Music Store.

PRINTING 56

FOR STATIONERY, CARDS, PAMPHlets, programs, books or any kind of printing, call at the Statesman Printing Department, 215 S. Commercial—Tel. 583.

MONEY TO LOAN 57

CITY AND FARM LOANS AT LOWEST rates. Best terms obtainable. Our insurance department offers you expert advise and service in all lines.
HAWKINS & ROBERTS (Inc.)
Tel. 1427. 205 Oregon Bldg. 57f10tf

P. H. BELL, 219 U. S. BANK BLDG. Residence and business loans. Tel. 607 or 2141-W. 57apr7tf

MONEY TO LOAN FOR BUILDING AND on city property. B. S. Martin & L. R. Martin, attorneys, 413 Oregon Building. Tel. 2084. 57m10tf

FEDERAL FARM LOAN 5½%. F. L. Wood, 341 State St. 57m7tf

WANTED LOANS 59

WANTED
Private money to loan on REAL ESTATE.
W. H. GRABENHORST & CO.
134 S. Liberty St. 59026tf

PLUMBING 60

PLUMBING AND REPAIRING — REAsonable — Estimates. A. L. Godfrey, 127 Union St. Tel. 495-W. 60f16tf

PLUMBING AND GENERAL REPAIR work. Graber Bros., 144 S. Liberty. Tel. 550. 19tf

BUS. OPPORTUNITIES 61

GROCERY — CONFECTIONERY SPECIALS. Nice small grocery, confectionery, fountain, booths, living quarters, garage, basement; fine location, doing good business. FOR A FEW DAYS ONLY $950.
GROCERY — Confectionery, meat, light lunch, stock, fixtures—Doing $50 per day. Also living quarters. $3250. See JACKSON—TRIANGLE REALTY, 421 Court. 61jly29tf

RADIO 62

Radiolas
For every purpose, for every purse—All standard sizes of Radio Tubes HALIK & EOFF ELECTRICAL SHOP, 335 Court St. Tel. 488. 6\apr17tf

REAL ESTATE 63

YOUR CHOICE—Of two new 4 room homes. $2150 and $2650 —$200 will handle.—See These. TRIANGLE REALTY, 421 Court. 63a4tf

100 A. ON GARDEN ROAD—50 in cultivation, balance good pasture and timber—creek bottom, fruit, lots of good improvements, all equipment and stock, $15,000. FOR A LIMITED TIME—Real farm buy.
TRIANGLE REALTY CO.
421 Court Ground Floor 63a4tf

GROCERY STORE
One of the best paying grocery stores in Salem. Well located. Price $6500.
SOCOLOFSKY & SON
1st National Bank Bldg. 63a4tf

Home in Albuquerque, New Mexico as 1st payment on acreage near Salem. New 4-room house, full basement, garage. $2600. Terms.
Several good lots for sale.
Splendid new 6-room house, modern, a real home. $5500.
BARBER & BOND
200 Gray Bldg. 125 N. Liberty. 63a4tf

FOR SALE OR TRADE
52 acres irrigated Malheur Co., Ore. 6 mi. Ontario, ¼ mi. highway. R. R. past place. Well improved with bldgs., fences, etc., best of soil. $200 per acre. Trade for Valley property, must be good.
T. C. Nielson,
Ontario, Ore.,
R. F. D. No. 2. 63a4*

SERVICE STATION FOR SALE
With nearly acre of ground, good location on highway. Price, complete, $3000. $500 will handle. See
BECKE & HENDRICKS
189 N. High. Phone 161. 63a6

DAIRY, 18.25 ACRES, ALL CULTIVATed, house, barn; adjoining city limits, Monmouth Normal school town; $5300; $2000 cash; balance terms.
322 acres, fine dairy or sheep farm, 170 acres in cultivation; good fences, house, barn; $40 per acre; $8000 cash, balance long time; located 6 miles of Monmouth. Guy Deming, Monmouth. 63Aug12*

GREATEST TRADING ORGANIZATION ON THE PACIFIC COAST
We have over 3000 properties listed for exchange. Every kind of property, every price, every location. We can match your exchange EXACTLY. If you would like to trade your property TODAY, come in TODAY. See
GASKILL & EARLE, Realtors.
166 S. Liberty. Tel. 2242. 63jly3tf

BEAUTIFUL ACRE, FINE NATIVE trees, good soil, delightful view, city water, already installed. Mile out, only $650, easy terms. Tel. owner, 2402-W. 63a5*

SPECIAL
5 rooms, corner lot, both streets paved, new garage and some fruit. Price $1600, cash $200, balance like rent. SEE Thomason with
LEO N. CHILDS CO., Realtors.
320 State Street Phone 1727 63a2tf

REAL ESTATE 63

ROOMING HOUSE—GOOD INCOME—11 rooms, 12 beds, mattresses and all bedding 6 large rugs, 10 small ones; all furniture for house including piano, radio, electric washer and mangle. Good condition and good location. Nets average of $175 per month. A paying investment. Price $1800. See O. K. De Witt with
WINNIE PETTYJOHN, Realtor.
175 S. High St. 63jly27tf

ON THE HIGHWAY
At city limits, almost ½ acre, cozy 5-room Bungalow, bath and toilet, city water and electric lights, garage, nice lawn and flowers. A real SNAP for $2650, cash $500, balance good terms.
LEO N. CHILDS CO., Realtors.
320 State Street. Phone1727 63a2tf

MUST BE SOLD
To close an Estate. 4-room Cottage, like new, built ins, good plumbing, large porches, garage, trees, shrubbery, corner lot, paved street and paid. A real sacrifice for $2100, balance like rent.
LEO N. CHILDS CO., Realtors.
320 State Street, Phone 1727 63a2tf

STORE AND FILLING STATION AND modern residence all for $7100. Big buy in a furnished apt. house within stones throw of business property. $20,000, Gertrude J. M. Page, 492 N. Cottage St. 63a2tf

FIVE ROOM NEW MODERN BUNGAlow, well located, paved street and garage, price $4000. Good terms, also 6 room furnished home, modern except basement, well located, splendid condition, price $3800.
SALEM REALTY
462 State 63-aug-3-tf

HOUSES
$650—$100 down. 2 room garage-house.
$12[illegible]—$300 down. 4 rooms. Large lot, g[illegible]
$2[illegible]—$300 down. 4 rooms and bath. Built ins. Garage. Lot 50x137; Ne[illegible]
$[illegible]0—$300 down 4 rooms, bath and nook. New & strictly modern. Garage. Lot [illegible]280, covered with oak trees.
$4400—$500 down. 5 rooms, bath and dining alcove. New and strictly modern. East front. Garage.
SOCOLOFSKY & SON
305 First Nat'l Bank Bldg. 63a3tf

INSTALLMENT ACREAGE
On easy terms.
$1500 Five acres on paved road east of Salem. $25 down, balance $10 per month int. 6%.
$1575 Five acres of good land located on Garden road near the Swegle school. $25 down, balance $1[illegible] per month.
$1285 Buy a fine 5 acre tract with a small fir grove, located near Liberty. $100 down, balance $10 per month.
$650 One acre tract all in bearing apples, located close to city limits south. $50 down, balance $10 per month.
$1000 Beautiful view acre tract, located south near Main highway. $50 down, balance $10 per month.
$1250 Ten acre tracts, 8 miles south near the Sky Line Orchards. down, balance $10 per month.
For small tracts on easy terms, see us.
W. H. GRABENHORST & CO.
134 S. Liberty St. 63A6

NICE HOMELIKE PLACE—PLASTERED house, basement, fireplace, bath, beautiful shade, nut and cherry trees; 3 big lots, roses and shrubs, garage, poultry house, berries and garden; near schools. Only $3,800. Same with two lots, $4,500. Some terms. Owner 849 Rural Avenue. 63-1-tf

K K K K K K K K K K K K K K K
GOOD VALUES
Modern new home ½ block from Hollywood Theatre. Price $4000.
6 room house and garage on 16th St. Corner lot, East front. Price $1300.00. Good terms.
Krueger, Realtor
Phone 217 147 N. Commercial 63a4
K K K K K K K K K K K K K K K

LET US SHOW YOU THIS 114 ACRES. Sheep tight fence. Spring water. Cheap at $25 per acre.
USE YOUR CREDIT. Buy this 5-room modern bungalow and garage. In No. Salem. $35 down and $35 per month.
TALK TO US ABOUT THE PRICE AND terms on this beautiful building site. 4 acres near Salem. Creek and spring. Garden.
ABOUT 11 ACRES IMPROVED FARM. 8 acres young bearing prunes. Family berries and nuts. Will trade for larger farm.
YOUR COUNTRY HOME CAN BE TRADed for a beautiful home in North Salem. Ask us about it.
NEEDS ONLY $100 TO BUY THIS new plastered 4-room bungalow. Nook and woodshed. Price $2150.
ULRICH AND ROBERTS, Realtors, 129 N. Com. St., Amer. Fid. Bldg.
Phone 1354. 63A4

SPECIAL
I acre with 6 room house, barn, chicken house, all kinds of fruit and berries. Just outside of City limits East. Price $3000, cash $300, balance like rent.
160 acre Stock Farm, has fair buildings, all fenced, spring water. Price $3000. Will trade for city property or acreage and pay difference.
SEE Thomason with LEO N. CHILDS CO., Realtors, 320 State Street Phone 1727 63a8tf

REAL BUYS IN HOMES
$7000 new strictly modern, close in English type 8 rooms. Another one little farther out for $5500. Cozy 5 room for $3450, owner leaving the city. New dandy 4 room, for $2100. A good 6 room plastered home with modern conveniences for $2350. Good terms on all of them.
See LOUIS BECHTEL—J. D. SEARS
341 State St. 63a3tf

CHOICE LOTS
in all parts of the city. Paving paid one for $450 or two for $800. Beautiful lot with trees for $1000, near north Summer St. 4 fine lots for $1000 buyer assume paving Easy terms to buy—sell—rent or trade property
See LOUIS BECHTEL—J. D. SEARS
341 State Street. 63a3tf

NEW FOUR ROOMS AND BREAKFAST nook, full basement, furnace, fireplace, excellent plumbing, wired for electric range, oak floor in living room. Lots of built ins, garage, concrete driveway, walks, gravelled street, well located in North Salem near Highland school. Owner will sell on easy terms. Tel 2538-R. 63jly7tf

REAL ESTATE 63

64 ACRES WITHIN FIVE MILES OF Salem $9000.00. Will accept Salem residence or Salem Suburban in part payment.
A. C. BOHRNSTEDT
Realtor Loans Insurance
147 No. Com'l St., Salem, Ore. 63-a-3-tf

SPLENDID NEW 5-ROOM MODERN bungalow. Fine location. Built for home. $4000.00. Good terms. Salem Realty Co., 462 State. 63a2tf

LOTS—LOTS—LOTS
Corner 90x100, beautiful view of mountains, streets paved and paid. Walnut trees. Bargain price for a few days $1500.
East front lot close to new Junior High School. Price $750.
Three lots, 50x100 ft., beautiful trees. Price $1350.
East front lot on Richmond, near State, street paved and paid. Price $700. SEE
LEO N. CHILDS CO., Realtors.
320 State Street, Phone 1727 63a2t.

SPECIAL
$3000, partly furnished 5 room bungalow, fine location, good garage, $300 down.
$3250. New bungalow, 4 rooms and nook, basement, fireplace, furnace, hardwood floor, recess tub, laundry trays, garage and papving pd. $250 down.
$2600. 6 room home, corner lot east front, fireplace, basement, garage and paving pd. $150 down.
$6300. New 6 room English type home, modern in every way, fine location. $1000 down.
SIX ROOM HOUSE FOR RENT.
LOANS INSURANCE
Melvin Johnson, 320 U. S Bank Bldg. Phone 637 63a3tf

I WILL SELL YOU A NEW HOUSE and one half acre of fine land for $100 down and $30 a month including interest. The house contains four rooms and breakfast nook, is double constructed, well built througout, plenty of builtins and beautifully finished. It is served with city water, electric lights and telephone, fully plumbed and lighting fixtures. It is located just at the city limits, north Salem's fastest growing section, has one-half acre of fine garden land which will almost produce the living for the family, with no city taxes. What you now pay for rent will pay for this beautiful home, the best savings account you ever tried and cost you nothing. I am building these houses continuously and selling them as rapidly as completed. I am completing four ready for occupancy. See me about them at once. Carle Abrams, 1465 Chemeketa St., Phone 1894J. 63a16

GOOD INVESTMENTS
NEW MODERN 4 ROOM ENG. type bungalow and garage, $2700; $400 down.
12 ROOM APT. HOUSE GOOD LOcation $6000, take residence to $4000.
GOOD 10 ROOM MODERN HOUSE close in, fine lot, garage, sacrifice $7500, $2000 down, bal. easy terms.
16 A HOME NEAR SALEM, FINE modern bungalow, fruit, fine soil, money maker, $10,000; take Salem property.
FINE MODERN 10A HOME CLOSE in; take residence for part.
Perrine & Marsters, 212 Gray Bldg. 63-J31-tf

FORCED TO ACCEPT YOUR TERMS—5 room house semi modern in Roseburg. 16 lots or 21-2 acres, good garden spot, garage, woodshed, chicken house, city water and lights. Will trade for Salem or Newport property.
5 LOTS IN SOUTH SALEM IN A group $1050. Down payt. $50 per lot. balance 5 to 10 years.
LANE MORLEY AND CO.
413 First Nat. Bank Bldg. Tel. 757 63a3tf

REAL ESTATE TRADE 65

TO TRADE
A very pleasant home in South Salem, fine location, to trade for property in North Salem. What have you? Phone 2472. 65a5*

—TRADE. 26 ACRES RIVER BOTTOM land, nearly all clear, good buildings on good road. $5500 Also 20 acre rich bottom land, well located, on good road. Buildings worth $10,000, price right. Also 40 acres river bottom land on good road, close to town, 13 acres hops, trellised yard, price right. Will take good city property on any of these. For Sale. Four room new house not finished. Good house and four lots, fruit trees. $1400.
F. L. WOOD. GEO. F. PEED
341 State St. 68a3tf

REAL ESTATE—Farms 67

A WONDERFUL FARM
20 acres, all river bottom land. Strawberries, Walnuts, and family orchard. 7 room strictly modern house large barn, chicken houses large enough for 1000 chickens. Other out buildings all in A-1 condition. $5500 insurance on buildings. Good water. Price $10,000. Terms arranged Owner will trade for anything of value.
SOCOLOFSKY & SON
305 First National Bank Bldg. 67a3tf

REAL ESTATE—Suburban 69

NEW HOUSE JUST COMPLETED FOR sale on terms like rent, double construction, fully plumbed, electric fixtures, etc. 4 rooms and breakfast nook, garage, etc. One half acre of finest garden land. Price $3100, Carle Abrams, 1465 Chemeketa St. Tel 1894-J 6f12tf

TRANSFER & HAULING 70

WE MOVE, STORE AND SHIP HOUSEhold goods. Our specialty is piano and furniture moving. We also make country trips. We handle the best coal and wood. Call on us for prices. We give good measure, good quality and good service. Larmer Transfer Co. Tel. 930

TRANSFER AND HAULING — OF ALL kinds. Tel. 72F2.

SALEM TRANSFER & FUEL CO.
Local and long distance hauling—Storage and fuel 399 S. High.
Tel. 529. 70a30tf

CAPITAL CITY TRANSFER CO. — 226 State St. Tel. 933. Distributing, forwarding and storage our specialty. Get our rates.

WANTED—Real Estate 71

"WANTED" — "WANTED"
SUBURBAN ACREAGE—We have many buyers and inquiries—Also for HOUSES TO RENT. TRIANGLE REALTY, 421 Court. 71jly29tf

WATER 74

SALEM WATER, LIGHT & POWER CO. Office 204 South Commercial St. Ten per cent discount on domestic flat rate paid in advance. No deduction for absence or any cause unless water is shut off your premises.

TRAVEL 76

T-R-A-V-E-L
Safely, Swiftly and Comfortably in buses of the Parker Stage Lines.
— S-T-A-G-E-S L-E-A-V-E F-O-R —
Silverton—7 a. m., 11 a. m., 5 p. m.
Mt. Angel—11 a. m., 5 p. m.
Dallas—7 a. m., 9 a. m., 1:25 p. m.
Falls City—7 a. m., 2:10 p. m., 5:15
Independence—7 a. m., 9 a. m., 11:15 a. m., 3:10 p. m., 5:15 p. m. Sunday only 8:30 p. m.
Monmouth—7 a. m., 11:15 a. m., 3:10 p. m., 5:15 p. m. Sunday only 7:10 p. m., 8:30 p. m.
McMinnville—8:30 a. m., 2:10 p. m. 5:15 p. m.
Newberg—8:30 a. m., 2:10 p. m. 5:15 p. m.
Tillamook—8:30 a. m., 2:10 p. m
Call 232 or 696 for information. d23tf

AUTOS WANTED 77

CASH PAID FOR FORDS—EIKER AUTO 77m12tf

USED CARS FOR SALE 79

Better Automobile Values
1927 Hupp Coupe.
1925 Oldsmobile Coupe.
1925 Overland Sedan.
1925 Ford Coupe.
1926 Nash Sedan.
1926 Nash Touring.
1923 Chevrolet Touring.
1926 Essex Coach.
1923 Overland Touring

F. W. Pettyjohn Co.
365 North Commercial St.
Telephone 1260
AFTER WE SELL WE SERVE
79a4tf

Marion's Certified Used Cars

Ford Coupe, 1923 Model, new paint. Values ground. Bearings taken up. Many extras.
Overland, 4-door Sedan, 1922 model, new paint, valves ground, bearings taken up. A real buy.
Studebaker Special Six Touring, 1923 model, good paint, 75 per cent tires, motor O-K. Many extras, One of these cars that you don't have to run into the shop every week.
Buick Standard Six Coupe, 1925 model, paint as good as new, heater, two bumpers, spot light, rear glass, swipe, snubbers, front and rear tires, 95 per cent new. A real buy for any one.
Star Touring, 1925 model, finish good, tires almost new. Many extras, cheap.
Chevrolet Touring, 1923 model, looks good and runs good.

Marion Auto Co.
Studebaker and Erskine Six Dealers for Salem and Marion County.
Ask for R. L. Gibbins—Used Car Dept. 235 South Com'l St. Telephone 362.
USED CAR LOT, NEXT TO FIRE STATION ON CHEMEKETA—LOT PHONE 2117. 79jly29tf

ONLY A FEW USED CARS LEFT—
They are for sale at sacrifice.
'26 Essex Coach $495
Star Coupe $135
Ford Coupe $200
Ford Touring $135
Ford Sedan $140
Also two new Hudsons we are slicing the price on.
KIRKWOOD MOTOR COMPANY

Cheap Used Cars
1918 Chevrolet Touring.
1921 Chevrolet Touring.
1922 Ford Coupe.
1925 Ford Roadster.
Newton Chevrolet Co.
79a2tf

1927 Ford Sedan
1927 (2) Ford Coupes
1926 Overland 6 Coach
1925 Overland 4 Coach
1924 Overland 4 Coupe
KIRKWOOD MOTOR CO.
311 N. Commercial
Buying and Selling Used Cars 79a4

Valley Motor Company

USED CAR SPECIALS

CLEAN UP ON OUR USED FORDS
VALLEY MOTOR CO.

Touring cars with starters, $57 to $80.
1926 Ford Coupe, new lacquer and mechanically guaranteed, $435.
1925 Steel Panel delivery with starter, $250.
1924 Overland Touring, used very little, $250.
1924 Ford Coupe. It's a snap at $285.
1924 Truck, overhauled, repainted, good pneumatic tires, $290.
Other trucks $50 to $250.
Ford Chassis with starter, $50 and $63.
1920 Apperson.

**Valley Motor Company
Salem, Oregon**
79jly22b

USED CARS FOR SALE 79

1926 CHRYSLER COACH—A good buy. KIRKWOOD MOTOR COMPANY Buying and Selling Used Cars. 311 N. Commercial 79a6

2 REAL BUYS
1 Chrysler 50 Sedan
1 Chrysler 50 Coupe
New cars used as courtesy cars and have had best of care. Will be sold at real savings this week.
FITZGERALD SHERWIN MOTOR CO.
Liberty and Chemeketa streets 79a6

PACKARD— —OLDSMOBILE
Two of the Best
1926 Pontiac Coach (like new) $700
1927 Chevrolet Roadster (fully equipped) $625
1926 Chevrolet Coupe (for quick sale) $550
Oakland Coupe (4 pass., a real buy) $300
Studebaker Touring (new paint —good rubber) $225
Ford Coupe (new paint and rubber) $210
Republic Truck (pneu. tires. Starter) $200
Ford Tourings (with and with out starters) .... $50 to $75
**Capitol Motors Inc.
Biddy Bishop
350 North High Street
Two of the Best**
PACKARD— —OLDSMOBILE
79jly21tf

MARMON CHANDLER
For Values Beyond Belief
Bargains from a stock of 12 good used and reconditioned cars. Many have new paint and good rubber.
Dodge roadster
Willys-Knight roadster
Hudson sedan
Overland sedan
Marmon sedan
Willys sport touring
Buick Touring
Ford coupe
Oakland coup
Hudson speedster
A few Overlands and Fords for $50, as is
Ford truck
Oldsmobile truck
Overland truck
Liberal Terms Open Evenings
MacDonald Auto Co.
Cottage and Ferry Phone 409
MARMON CHANDLER

NOTICE TO CREDITORS
Notice is hereby given that the undersigned has been duly appointed by the County Court of the State of Oregon, for Marion County, executor of the Will and Estate of Hannah G. Fisher, deceased, and has qualified.
All persons having claims against the estate of said deceased are hereby required to present them, duly verified, within six (6) months from the date of this notice to the undersigned executor at his residence at 1370 State Street, in the City of Salem, in Marion County, State of Oregon.
Dated and first published this 7th day of July, 1927.
EARL L. FISHER,
Executor.
Hill, Marks & McMahan,
Albany, Oregon,
Attorneys for Executor.
—J7-14-21-28-A-4

Salem Markets

GRAIN—	
No. 1, wheat, white	$ 1.19½
Red, wheat, sacked	1.14
Oats, per bu. milling	.64
PORK, MUTTON AND BEEF—	
Top hogs	11.75
Sows	5½@.07
Top steers	.06@.07½
Cows	.03@.05½
1927 lambs, under 65 lbs	.10½
Top live veal	.10
Dressed pigs	.15
POULTRY—	
Light hens	.18
Heavy hens	.22
Springs	.1[illegible]
Roosters	.06@.08
EGGS, BUTTER, BUTTERFAT—	
Standards	.19
Pound	.12
Butterfat	.40½
Cream butter	.42½@.43½
VEGETABLES—	
Vegetables, beets, sacked	.03
Turnips, carrots	.60
Onions, doz. bunches	.80
New cabbage	.02½
New potatoes	.02½

LISTEN IN

THURSDAY MORNING
10:00-12:00—KEX (240). Pattie Cook: morning entertainment.
10:00-11:30—KGW (492). Household helps and music.
11:00-12:00—KOIN (319). Housewife's hour

THURSDAY AFTERNOON
12:00—KFEC (214). Weather reports.
12:00-1:00—KOIN. Organ concert.
2:40-END—KTBR (283). Play by play baseball reports.

THURSDAY NIGHT
6:00-7:00—KOIN (319). Organ concert.
6:00-7:00—KWJJ (229). Twilite hour.
6:30-7:00—KEX. Organ concert by Ralph Wood.
7:00-7:15—KTBR. AAA road reports.
7:00-8:00—KEX. Entertainment and travelog.
7:30-8:00—KGW. Utility service and Catholic Truth society lecture.
7:30-8:30—KFJR. (263). Evening story.
8:00-9:00—KEX. Farm program.
8:30-9:30—KFJR. Famous Artists program.
9:00-10:00—KGW. NBC program.
9:00-10:00—KEX. Classic hour, and music.
10:00-12:00—KGW. Kremer's orchestra and soloists.
11:00-1:00—KXL. Insomnia club.
NBC—9 to 10 p. m. "Memory Lane" broadcast, including tunes of the "Little Red School House" and "Sliding Jim," a trombone travesty.
KGO—Oakland (384). 6, orchestra; 8, light opera; 9, NBC program; 10, orchestra and soloists.
KFI—Los Angeles (468). 6:15, 6:30, 7, trio; 8, drama hour; 8:30, 9, NBC program; 10, classical music.
KFOA—Seattle (447). 6, children's hour; 6:30, orchestra; 7:30, trio; 8:00, 9, NBC program.
KPO—San Francisco (422) 6, 6:30, orchestra; 7, orchestra; 8, piano recital; 9, NBC program; 10, dance orchestra.
KNX—Hollywood (337). 6, orchestra; 6:30, orchestra; 7, organ recital; 8, 9, 10, orchestra; 11, orchestra.

Coney Island is to become the Democratic Mecca in New York, during the coming summer. Governor Smith must remember however that no board walks lead directly to the White House.

MINUTE MOVIES — By Ed Wheelan