

**SOCIETY**  
(Continued from page 7.)

Mrs. Edward Hartley, Mrs. S. P. Kimball, Mrs. Frank G. Bowersox, Mrs. Joseph Baumgartner, Mrs. Max O. Buren, Mrs. Reuben P. Boise, Mrs. William I. Staley, Mrs. John H. McNary, Mrs. David W. Eyre, Mrs. Frederick S. Lamport, Mrs. Frank W. Durbin, Mrs. R. E. Lee Steiner, Mrs. Milton L. Meyers, Mrs. Homer Goulet, Mrs. Wilson H. Darby, Mrs. Ralph H. Cooley, Mrs. Carl B. Webb, Mrs. Rose W. Babcock, Mrs. Douglas Minto, Mrs. Will Moore, Mrs. Karl B. Kugel, Mrs. Robert E. Downing, Mrs. Homer H. Smith, Mrs. R. LaFurge, Mrs. John J. Roberts, Mrs. Paul V. Johnson and Mrs. Frank G. Myers.

**Mr. and Mrs. Frank Davey Will Celebrate Golden Wedding Anniversary**  
Mr. and Mrs. Frank Davey will celebrate their golden wedding anniversary on Monday, April 4, with a solemn high mass at St. Joseph's church, sung by Father J. R. Buck.

In the evening an informal reception will be held at St. Joseph's auditorium to which all friends, Catholic and non-Catholic, are invited to attend.

Mr. Davey is a former speaker of the house of representatives.

**Sacred Concert Will be Given at St. Joseph's Church**

An interesting sacred concert will be given at 7:30 o'clock Sunday evening at St. Joseph's church under the direction of Professor Frederick W. Goodrich of Portland. A cathedral choir of 25 voices will give the numbers.

**Jason Lee WFMS Will Entertain Standard Bearers**

The Woman's Foreign Missionary society of the Jason Lee Methodist church will sponsor a covered dish dinner tonight at 6 o'clock, honoring the Standard Bearer society.

**Mrs. Gilliam Is Hostess for Needlecraft Group**

Members of the Needlecraft club met on Tuesday at the home of Mrs. E. E. Gilliam at 776 South High street. The members in the group were Mrs. A. J. Basy, Mrs. George Martin, Mrs. M. C. Moyer, Mrs. L. C. Brotherton, Mrs. J. W. La Bare, Mrs. Ruth Dennison, Mrs. P. G. Stearns, Mrs. L. Bechtel and the hostess, Mrs. Gilliam.

Delicious refreshments were served at the tea hour. Daffodils and tulips were used in the rooms. At the next meeting, on April 5, Mrs. J. W. La Bare will entertain at her home, 1835 Lee street.

**Business Committee of Missionary Society Is Entertained**

Mrs. J. Willard De Yoe was hostess Wednesday afternoon at an important and interesting meeting of the business committee of the Woman's Home Missionary society of the Oregon conference. Luncheon was served at 12 o'clock at the church.

During the afternoon the group adjourned to the parsonage for the business meeting. Mrs. W. O. Shepard, the president, presided.

In the group were Mrs. A. J. Rice, Mrs. E. S. Collings, Mrs. C. C. Osborne, Mrs. John Henderson, Mrs. C. W. De Graff and Mrs. Davis of Portland; Mrs. E. J. Maple and Mrs. Sherman of Forest Grove, and from Salem, Mrs.

H. M. Durkheimer, Mrs. David H. Leach, Mrs. A. C. Bohrnstedt, Mrs. E. C. Miller, Mrs. John M. Canse, Mrs. E. J. Swafford and the hostess, Mrs. J. Willard De Yoe.

**Prominent O. A. C. Instructor Declines Attractive Offer**

The Salem friends of Mrs. Sara W. Prentiss of Corvallis will be interested in the following item from the Corvallis Gazette-Times: "National interest in parental education and child care work in colleges is indicated by an offer just received by Mrs. Sara W. Prentiss, assistant professor of child care at OAC of a fellowship year at various institutions and carried compensation of \$1200, in addition to tuition fees and traveling allowance. Because of the rapid growth of the work here under Mrs. Prentiss she was compelled to decline the attractive offer."

**Illiee Country Club Will Sponsor Ladies' Day on Fridays**

The ladies of the Illiee Country club will enjoy their first day of golf for the new spring season today, beginning at 10 o'clock. A number of attractive cups will add interest to the sport.

Mrs. Edwin L. Baker, Arthur

Keene and Graham P. Sharkey, the professional, are all offering trophies. A spring schedule has been announced as follows:

March 25—Qualifying round for Mrs. Baker's cup.

April 1—1st round of the Becker trophy competition; driving contest, approaching contest, putting contest.

April 8—Flag tournament—everyone wins a prize.

April 22—Sweepstakes at the Portland Golf club.

April 29—Blind bogey tournament, driving contest, putting contest.

Those wishing transportation may call Mrs. Baker.

**Cooked Food Sale**

The Salem Heights Community club will sponsor a cooked food sale all day Saturday at the S. P. ticket office at 184 North Liberty street. The proceeds will go toward the furnishing of the new kitchen at the community club house.

**Christian Endeavor Societies Entertain Basketball Team at Banquet**

One of the most delightful social events ever held in the Court Street Church of Christ took place Wednesday evening, March 23, at 6:45 o'clock when the Christian Endeavor societies sponsored a three course banquet, honoring the

church basketball team, winners of the church league.

The dining room was decorated in yellow and white predominating, with a touch of green. One corner held a large basket filled with yellow daffodils and green fern. The long table was graced with a lovely bouquet of white narcissus and fern, plus green and yellow tapers. The organ held candles matching. Five girls dressed in white, with tiny yellow be-frilled aprons and one boy, also wearing white with yellow apron, served the dinner.

E. W. Cooley, president of the Church Basketball league, was the toastmaster. H. M. Burchet, team coach, and Byron Cooley, captain, and members of the team responded to toasts. Rev. R. L. Putnam also expressed his gratitude to the boys.

Those assisting were the Misses Helen Kreugher, Ella Smith, Ruth Hawk, Mary Kreugher, Faith Gilmer and Darrell Walker.

Invited guests were Mr. and Mrs. E. W. Cooley, Mr. and Mrs. H. M. Burchet, Rev. and Mrs. R. L. Putnam, Mr. and Mrs. Glen Gregg, Byron Cooley, Earl Gilmer, Frank Barquest, Charles Newberry, Virgil De Voe, Robert Garrett and Harley O. Youngblood, Harmon Garrett and Ed Garrett.

Try a Classified Want Ad

**LISTEN IN**

**FRIDAY MORNING**  
7:15-7:30—KGW. (491). Exercises, household help.  
7:30-8:00—KXN. (389). Music and announcements.  
8:00-8:30—KXN. (389). Housewife's hour and music.  
8:30-9:00—KXN. (389). Jack Stormways. Time signals at 12.  
**FRIDAY AFTERNOON**  
12:00-12:30—KXN. Popular orchestra music.  
12:30-1:00—KXN. Noon concert.  
1:00-1:30—KXN. (389). Pattie Cook.  
1:30-2:00—KXN. (389). Music.  
2:00-2:30—KXN. (389). Women's matinee.  
2:30-3:00—KXN. (389). News, music.  
3:00-3:30—KXN. (389). Music.  
3:30-4:00—KXN. (389). Twilight hour.  
4:00-4:30—KXN. (389). Children's program.  
4:30-5:00—KXN. (389). Topsy Turvy Times.  
5:00-5:30—KXN. (389). Postman Bill.  
**FRIDAY NIGHT**  
8:00-9:00—KXN. (389). Twilight hour.  
9:00-9:30—KXN. (389). Concert trio.  
9:30-10:00—KXN. (389). Tourist guide.  
10:00-10:30—KXN. (389). Music.  
10:30-11:00—KXN. (389). Dinner music.  
11:00-11:30—KXN. (389). Amusement suggestions.  
11:30-12:00—KXN. (389). Utility service.  
12:00-12:30—KXN. (389). AAA road reports.  
12:30-1:00—KXN. (389). Amusement guide.  
1:00-1:30—KXN. (389). Studio program.  
1:30-2:00—KXN. (389). Stone and Maud Hibbs, Ivy Lily, the KEX girl and Glenn C. Russell, baritone. Time signals at 9.  
2:00-2:30—KXN. (389). Studio program.  
2:30-3:00—KXN. (389). Concert orchestra.  
3:00-3:30—KXN. (389). Organ recital.  
3:30-4:00—KXN. (389). AAA road reports.  
4:00-4:30—KXN. (389). Studio program.  
4:30-5:00—KXN. (389). Mrs. J. C. Friendly.  
5:00-5:30—KXN. (389). Ray White, pianist.  
5:30-6:00—KXN. (389). Opal and Ruby.  
6:00-6:30—KXN. (389). Russell's dance orchestra.  
6:30-7:00—KXN. (389). McElroy's orchestra.

9:00-10:00—KXN. (389). Misha Fels orchestra.  
10:00-10:30—KXN. (389). Studio program.  
10:30-11:00—KXN. (389). Hoot Owls.  
11:00-11:30—KXN. (389). Jerry Reed and others.  
12:00-1:00—KXN. (389). "Midnight Music," hour; 8, Little Symphony orchestra.  
KFWO—Avalon (211). 6, chimes; 6:30, orchestra and rebroadcasts.  
KFI—Los Angeles (467). 6:30, 6:15, 6:30, dance orchestra; 7, Aeolian organ recital; 8, 9, musical chestnuts; 10, ballad hour.  
KHQ—Spokane (394). 6, concert orchestra; 8, KGW program; 9, 10, orchestra and soloist; 10, orchestra and soloist; 10:30, Hoot Owls.  
KFQZ—Hollywood (226). 6, 7, orchestra and soloist; 8, orchestra and soloist; 9, orchestra and soloist.  
KPO—San Francisco (426). 5:30, children's hour; 6:15, 6:30, orchestra; 7:20, sport talk; 8, travelog and orchestra; 9, dance orchestra; 10, orchestra.  
KYA—San Francisco (400). 6:30, concert trio; 8, Beethoven memorial program; 9, 10, dance orchestra.  
KLN—Oakland (509). 5:30, children's program; 7, news; 8, Beethoven memorial orchestra.  
KOWW—Walla Walla (285). 7, 8, 9, concert orchestra.  
KFWI—San Francisco (250). 6, band; 7, 8, saxophone and banjo; 8:30, KFSG—Los Angeles (275). 6:30, 7:30, crusader rally; 10, back home hour.  
KFWV—Hollywood (252). 5:40, 7, orchestra and soloist; 7:50, 8, orchestra and soloist; 9, 9:50, 10, rainbow hour; 11, dance orchestra.

**PLUMBING**  
Quick, Reliable Service  
**H. EGNER**  
1615 Center Street  
Phones 352 and 1310-W  
Fine Fixtures—Standard Equipment

KTAB—Oakland (309). 6, 7, 8, baritone, soprano, tenor and pianist; 9, Goal Island goats.  
KFON—Long Beach (232). 6, 6:15, orchestra; 7, church; 7:30, 7:45, 8, band concert; 9, 10, 11, Elk's frolic.  
KMTB—Hollywood (370). 5:30, male quartet; 6, 6:15, orchestra; 7, 7:30, 8, Hawaiian American band; 9, 10 dance orchestra.  
KOLM—Seattle (306). 5:45, 6, concert orchestra; 7:30, concert orchestra; 8, farm school; 8:15, concert orchestra and soloist; 10:15, dance orchestra and soloist.  
KWSC—Pullman (349). 7:30, 9, educational and musical program.  
KNV—Vancouver (291). 7:30, talk; 8, organ recital; 9, concert orchestra; 10, dance orchestra.  
KOA—Denver (322). 5:30, concert; 6:30, Sunday school lesson; 7, orchestra; 7:15, orchestra; 8, minstrel show.  
KOAC—Corvallis (280). 7:30, educational program.  
KPNV—Seattle (454). 6:45, 7, 8, KGW program; 9, serenaders; 10:30, Hoot Owls.

**Valley and Siletz Road Had Income of \$60,119**

The Valley & Siletz Railroad company had net income of \$60,119.19 during the year 1926, according to the annual report of the corporation filed in the offices of the public service commission. The operating revenues aggregated \$259,799.95, while the operating expenses were \$178,768.12. The net revenue was \$81,031.83.

Klamath Falls—Logging opens in Sprague River and Squaw Flat districts.

Get Associated with Ethyl

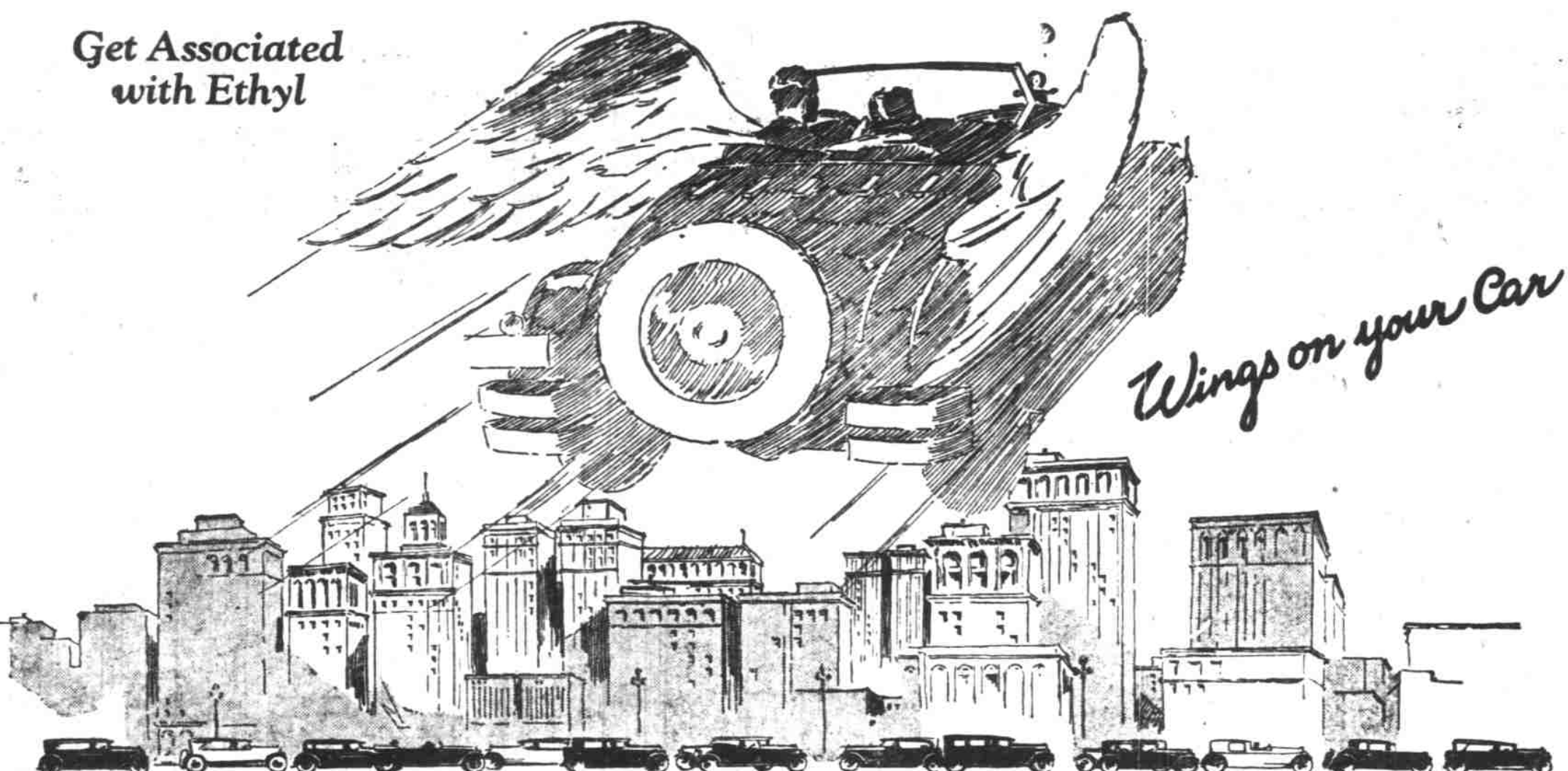

Wings on your car!

**Instant Response**

to the slightest touch!

Go!—down to the boards with the accelerator—your car darts forward with the sureness of a tiger's spring—across the intersection ahead of the gang.

That's Associated Ethyl Gasoline—the plus motor-fuel. Gone are the exasperating "bucks" and jerks of close-quarter maneuvering. Gone are the "knocks" on hills and in traffic. Gone is the necessity for half your gear-shifting.

In the place of these come smooth, gliding, pick-up—even in high gear; the negotiating of tough grades with a new sweeping power; wings on your car! A brand new motoring-thrill!

And, with Associated Ethyl Gasoline, that old enemy carbon becomes your friend! Carbon becomes an agent for greater power. Keep it in your motor. Let it accumulate!

Your first tankfull of Associated Ethyl Gasoline will convince you of its marvelous qualities. So fill up today! Buy Associated Ethyl from pumps painted with the red, green and cream diamonds. Associated Ethyl is red in color, but not all red gasolines are Ethyl gasolines. Just a bit of a precaution if you want the genuine.



Associated Ethyl Gasoline is sold for 3 cents above the regular market price of gasoline.

Licensed by Ethyl Gasoline Corporation

The PLUS (+) Gasoline

Associated Ethyl Gasoline is simply regular sustained quality, "more miles to the gallon" Associated Gasoline produced at the Associated Oil Co.'s refineries, plus Ethyl Brand of Anti-Knock Compound, perfected by the General Motors Corporation.

Associated is superfine gasoline to start with. Its distinctive chain of boiling points has always given Associated a superior motor performance.

Now, with the addition of Ethyl Compound, this performance is emphasized and developed because the Ethyl Compound, while not a fuel itself, does create within the motor better conditions of combustion. Associated gasoline thus gives a far larger measure of its inherent power and speed—qualities already there, but heretofore not fully released.

**Real Values**

3 lbs. of a fresh shipment of a popular brand of Margarine.....	69c
Fresh Creamery Butter	
Pound .....	45c
Preferred stock	
Peas .....	15c
Medium light Side Bacon	
Pound .....	29c
3 packages	
Post Toasties .....	25c
4 pounds good	
Onion Sets .....	25c

**House Dresses**

Just unpacked a shipment of 96 House Dresses—we offer this guarantee A NEW DRESS IF THEY FADE

When you see them you will marvel at our Low Prices

**\$1.69**

6 Spools Clark's O. N. T. Thread 25c

For real value for your entire requirements

**The C. & C. Store**  
254 North Commercial

**Social Calendar**

**Today**  
Chicken pie dinner. Mill Street Methodist church, 5 to 8 o'clock.  
Ladies' Aid society of the First Presbyterian church, 1 o'clock covered dish luncheon. Sewing for health demonstration.  
Yomarco club of First Methodist church. Mrs. Walter B. Minier, 1745 Saginaw street, hostess.  
Three Link club. Club rooms.  
Dinner at Jason Lee church, honoring Standard Bearer girls, 6 o'clock.  
Ladies' day. Illiee—Country club, 10 o'clock.

**Saturday**  
Salem Woman's club. Club house. Tea meeting.  
Carnation club. Mrs. W. J. Hagedorn, hostess.  
Cooked food sale. S. P. ticket office, 184 North Liberty street. Salem Heights Community club.

**Sunday**  
Vesper concert by junior choir of First Presbyterian church of Corvallis at First Presbyterian church of Salem, 3:30 o'clock.  
Sacred concert. St. Joseph's church, 7:30 o'clock.

**Monday**  
Salem MacDowell club program, in observance of Beethoven Centennial. Waller Hall, 8 o'clock.

**LOANS** Straight or Monthly Payment \$10 per mo. per \$1000  
**LAFLAR & LAFLAR**  
406-407 Oregon Bldg.

**ELECTRIC MOTORS**  
Rewound and Repaired  
New or Used Motors  
for Sale

**VIBBERT & TODD**  
Things Electrical  
191 South High St.  
TELEPHONE 2112

**ASSOCIATED ETHYL GASOLINE**

ASSOCIATED OIL COMPANY

Sustained Quality Products