BEARCATS FACING TOUGH CONTESTS

Whitman College, Which Plays Here This Week, Doped as Victor

The Whitman college basketball team, which plays the Willamette university Bearcats here Thursday and Friday evenings, is the equal of most of the Pacific coast conference teams, it was indicated Monday when further information as to the Missionaries' record so far this season was received here.

Whitman defeated University of Idaho, 25 to 21, and Idaho won from OAC, which makes it look bad for the Bearcats, since they lost to the Aggies, it is pointed out by Coach Spec Keene of the local university quintet.

Early in the season, Whitman threw a big scare into the University of Washington team, leading 21 to 20 at the end of the first half. After that Washington forged ahead, but that was principally because Holmgren, Whitman's star center, was injured and had to leave the game.

Holmgren is now back in the lineup, and has with him every regular from last year's team. One of those regulars, however, will be on the bench because a new man, Conclave, has beaten him out for his position.

Whitman defeated College of Puget Sound in their first game, 44 to 24, but the Tacomans came back and won the second contest 42 to 31.

As a result of both of these Washington teams losing one game, Willamette is heading the Northwest conference with a perfect percentage, but Keene is fearful that the record will not look so good after the two games this week.

Willamette will play the University of Oregon quintet, which seeks to be headed for supremacy in the Coast conference, here Wednesday evening of next week.

His Latest Picture

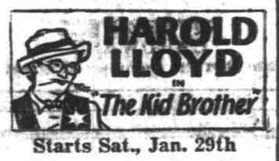

Starts Sat., Jan. 29th
At
THE OREGON

WILSON
BROTHERS
Haberdashery

A. A. Clothing Co.

WINTER

Clearance

Men's and Young Men's Trousers

Good patterns in worsteds, cassimeres, and cheviots. Keystone and Stag trousers. Every pair will give satisfaction—

$3.95, $4.95, $5.45, $6.45

Boys' Longies

Style and wear in these. Neat patterns in cassimers, cheviots and corduroys. Ages 6 to 16.

$2.45 and $2.95

Men's Union SUITS

Wilson Bros. medium and heavy weight cotton ribbed, blue mottled unions. Short and long sleeves. Ankle and three-quarter lengths. Sizes 36 to 50—

$1.65 Two for $3.15

A. A. Clothing Co.
Masonic Temple

Oregon Swamps WSC by 31-14 in Road Game

PULLMAN, Wash., Jan. 24.—(AP)—Playing a strong defensible game, the University of Oregon basketball team held Washington State college in check tonight and won 31 to 14 in a Pacific coast conference game.

Oregon piled up a long lead during the first half for a score of 18 to 5. Washington State played somewhat better the second period. Gunther, Oregon forward, was the star of the game with 13 points, including five field goals and three free throws.

Rohwer, Washington State guard, who has been a leading scorer in previous games, made only one field goal.

SUMMARY

Oregon—	Pos.	—WSC
Gunther (13)	F	(4) Clay
Epps (1)	F	Henry
Okerberg (9)	C	(1) Brumblay
Westergren (2)	G	(2) Gilleland
Ridings (6)	G	(2) Rohwer
	S	(5) Paul

MacDonald's 1927 Almanac gives prediction about crops, weather, sickness, lucky days and future events. 20c at J. F. Tyler's Drug Store, 157 S. Com'l. (*)

The Marion Automobile Co. The Studebaker, the world's greatest automobile value. Operating cost small. Will last a lifetime, with care. Standard coach $1510. (*)

OAC MEN TO SWIM

DUAL MEET SCHEDULED WITH U OF O ON JANUARY 29

OREGON AGRICULTURAL COLLEGE, Corvallis, Jan. 24—Plans for the Aggie varsity swimming team to meet all of the major teams of Oregon have been completed.

University of Oregon will furnish the first opposition for the Beavers in a dual meet at Corvallis January 29. The next contest for the Aggie splashers will be in Portland, February 12 against Multnomah club, and a return meet with Multnomah club has been scheduled for February 19, at Corvalis.

An all-state meet in Portland at the Multnomah club's tank, on March 5, is a high point in sport schedules. The winner of the meet will be declared state champion. The Beaver splashers and the Oregon Webfooters will splash in Eugene, February 26, in their second splash of the season.

L. A. Sheeler Auto Wrecking Co., oldest in the Willamette valley. New and used parts and equipment. Low prices and quality service here, 1085 N. Com'l. (*)

We are state distributors for the Viking tires and tubes. Malcom's Tire Shop, corner Court and Commercial streets. Drive in for your tires. (*)

Winter Sports Hold Stage at Silverton

SILVERTON, Ore., Jan. 24.—(Special)—The cold snap brought a number of eastern forms of amusement to the front during the week-end. Skiing, coasting and skating parties were the principal forms of entertainment over Sunday. Coon hunting, hunters report, was much better Monday than Sunday.

No serious automobile accidents have been reported here during the cold snap.

Giant and DuPont explosives (fuse — blasting caps). Lumber and all building materials. Gabriel Powder & Supply Co., 610 N. Capitol. Tel. 2248. (*)

C. F. Breithaupt, florist and decorator, 512 State. Phone 380. Flowers, bulbs, floral designs for all occasions. Pioneer and leader in Salem. (*)

Drainage Committee Plans Open Hearing

In order that everyone may be given a chance to express themselves on irrigation and drainage legislation the committee on this subject will hold an open meeting on Thursday afternoon at 4 o'clock. The bills that will come up for discussion are numbers 43, 44, 114, 115, 133, 125. The committee reported favorably on H. J. Resolution No. 3, at their meeting yesterday.

Quality painting, both varnish and lacquer work, in our modern equipped paint shop. Washing, greasing and night service; tire repairs. Wood's Auto Service. (*)

Vibbert & Todd Electric store, High at Ferry Sts. Agents for the Easy Washer. Good service and low prices are bringing an increasing trade to this store. (*)

Falls City Chamber of Commerce Changes Name

FALLS CITY, Jan. 24.—At the annual election of officers of the local Chamber of Commerce held recently, T. W. Munyan was elected president, R. G. White and Abigal W. Watt re-elected treasurer and secretary, respectively. It was decided to change the name of the organization to Community Club, and include the community builders in all lines, as well as the business men. The annual banquet is scheduled for February 2.

H. L. Stiff Furniture Co., leaders in complete home furnishings, priced to make you the owner; the store that studies your every need and is ready to meet it, absolutely. (*)

HOOP GAME TONIGHT

SALEM HIGH SCHOOL TO MEET McMINNVILLE HERE

The Salem high school basketball team will meet McMinnville high's quintet tonight in the local high school gymnasium, the game being scheduled to start at 7:30 o'clock.

McMinnville high is not in the same district of the state association as Salem, and therefore this game will have no bearing on the district championship.

However, the team from Yamhill county seat will furnish Salem high with one of the best games of the season, it is predicted, as McMinnville has always been a contender for the state title.

The Opera House Drug Store. Service, quality, low prices, friendship give increasing patronage. Old customers advise friends to trade here. High and Court. (*)

Slate surface roofing applied over your old shingles. We have over 200 jobs in Salem. Nelson Bros., plumbers, sheet metal work, 355 Chemeketa. (*)

TICKETS PLACED ON SALE

Tickets for the double header basketball program at the Willamette university gymnasium Saturday night, when the Salem Black Cats will play the O. A. C. varsity and Salem high school will meet the O. A. C. rooks, have been placed on sale at Ken Brown's, the Spa, the Black Cat, Smith's Cigar store and the Shyne Shoppe, it has been announced. Seats may be reserved at Ken Brown's sporting goods store.

G. W. Day, tires, tubes and accessories; has the Goodyear tires, the standard of the world. Mr. Day can give you more mileage. Corner Com'l. and Chemeketa. (*)

Senior Boys' Secretary Commends Local YMCA

Both the facilities and the management of the Salem YMCA brought words of commendation from Arthur Cotton, senior boys' work secretary of the national council of the Y, when he visited the local headquarters Monday.

Addressing the local YMCA board of directors at a luncheon at noon, Cotton declared that the building and equipment here would be a credit to a city much larger than Salem, and that the activities and growth of the Y here are outstandingly encouraging.

Cotton also addressed the boys at the senior high school, at Parrish junior high, and met with the junior of the Y, the secretaries and the leaders' groups.

LISTEN IN

TUESDAY MORNING

9:45-11:30—KGW. (491). Women's health exercises, music household helps.
11:00-12:0—KOIN (319). Domestic science and music.

TUESDAY AFTERNOON

12:00—KFEC (252). Weather reports.
12:30-1:30—KGW. Noon concert.
1:30-3:00—KTBR (263). Housewives half hour and musical program.
3:00-3:00—KGW (491). Matinee program.
3:00-3:00—KXL (400). Music.
3:00-4:00—KOIN. News, music.
4:00-5:00—KFEC. Music.
4:30-6:00—KFWV (212). Twilite hour.
5:00-6:00—KTBR. Children's program.
5:15-6:00—KOIN. Tuney-Turvey Time.

TUESDAY NIGHT

6:00-7:00—KOIN (319). Oregon recital.
6:00-7:00—KFWV (212). Twilite hour.
6:00-7:00—KGW (491). Concert.
6:00-6:30—KTBR (268). Tourist guide.
6:30-7:30—KXL. (400). Music. gestions.
7:00-7:30—KGW. Children's program.
7:00-7:30—KOIN. Amusement guide.
7:15-8:15—KFJR (263.) Journal Juniors.
7:30-7:45—KGW. Utility service.
7:30-7:45—KOIN. Educational talk.
8:00-10:00—KGW. Educational program.
8:00-9:30—KOIN. Studio program.
8:00-9:00—KFWV. Studio program.
8:15-9:15—KFIF (248). Studio program.
8:15-8:30—KFJR. Radio code class conducted by Ashley Dixon.
9:00-10:00—KFWV. String quartet.
9:30-End—KOIN. Blow by blow description of main event at Armory.
10:00-12:00—KGW. Orchestra.
11:00-12:00—KFWV. Organ recital.

KGO—Oakland (361). 6, orchestra; 8, the Pilgrim; 9, book chat.
KFQZ—Hollywood (226). 6, Hawaiian trio; 7, music; 8, studio program; 10, Yellow Packets.
KHJ—Los Angeles (405). 6:30, children's hour; 7:30, scripture reading; 7:40, dog talk; 8, news, studio program; 10, orchestra.
KFI—Los Angeles (467). 5:30, matinee program; 6, nightly doings; 7, orchestra; 8, string quartet; 9, quartet and soloist; 10, music club.
KFWQ—Avalon (211). 6, chimes; 6:30 orchestra and rebroadcasts.
KPSN—Pasadena (916). 6, news and music; 8, concert.
KPO—San Francisco (428). 5:30, children's hour; 6:15, Town Crier; 6:30, orchestra; 8, organ concert; 9, trio, harmony team and soloists; 10, orchestra.
KTAB—Oakland (303). 6:30 twilite hour; 7, shopping hour; 8, stamp talk; 8:15, quartet program.
KHQ—Spokane (394). 6, orchestra; 7, children's program; 7:30, studio program; 10, orchestra.
KTBI—Los Angeles (294). 7:15, children's program; 8, studio program.
KNRC—Santa Monica (758). 6:30, organ concert; 7:30, merchant's preview; 8, band concert; 9 trio and soloist; 10, orchestra.
KFON—Long Beach (232). 6, piano recital; 6:30, orchestra; 7, studio program; 8, band concert; 9, de luxe hour; 10, trio, 11, orchestra.
KPWI—San Francisco (250). 6-7:30, studio program; 8-10, studio program.
KNX—Hollywood (337). 5:45, Town Tattler; 6, orchestra; 7, studio program; 10, orchestra.
KFOA—Seattle (454). 6:25, sport review; 6:45, talk; 7, children's program, simultaneous with KGW and KHQ; 7:30, music; 8, soloists; 8:30, quartet; 9:30, oil cans.
KYA—San Francisco (400). 6:30, orchestra; 10, orchestra.
KFWM—Oakland (326). 8, studio program.
KOWW—Walla Walla (285). 7, service hour.
KFSG—Los Angeles (275). 6:30, Angelus hour; 7:30 evangelistic service.
CNRV—Vancouver (291). 7:30, children's program; 8:30, health talk; 9, feature program; 10, orchestra.
KJR—Seattle (384). 6, time signals and news; 6:15, orchestra; 8, studio program; 10, time signals.
KFSD—San Diego (245). 6:15, town topics; 7, dance music; 8, classic hour; 9, Hawaiian music; 10 orchestra.
KFWB—Hollywood (252). 6, orchestra; 7, studio program; 8, news, orchestra and soloists; 10:10 frolic.
KOA—Denver (322). 6:30, farm question box; 9, radio bridge lesson.

PARRISH WILL PLAY

LOCAL TEAM MEETS MONMOUTH SCHOOL TONIGHT

The Parrish junior high school quintet will face a tough gang tonight at 7:45 o'clock on the Parrish floor against Monmouth high school. The Monmouth team is a strong combination, with Bush, forward, as the chief scoring threat.

Parrish is figured as the favorite to win, however, according to comparative scores against Perrydale, which both teams played twice. Parrish lost one and one won against Perrydale, while Monmouth lost both.

Coach Brown will start the same five men he has been using in all his latest games, with Kitchen and Hutcheon at forwards; Walker, center; and Burgess and Pettit, guards.

Wardrobe trunks as low as $24.70 and as high as $85. 18-in. cowhide hand bags with leather lining reduced from $8 to $5.90. Max O. Buren, 179 N. Com'l. (*)

Hungry? Don't wait, order some Better Yet Bread from your grocer. It is fresh, wholesome and clean. Made by the Better Yet Baking Co. (*)

CHARGES YET STAND

WYNANT HUBBARD GETS BACKING IN ACCUSATIONS

NEW YORK, Jan. 24.—(AP)—In the face of a storm of adverse criticism from Harvard graduates, Wynant D. Hubbard, author of "dirty football" charges against Princeton, stood his ground today as a "sacrifice on the altar of football."

"I was willing to be the goat for the sake of the game I love," he tol dthe Associated Press. "Let them disprove the charges and I'll never open my mouth again. The charges I made in the magazine, Liberty, I am ready to prove by affidavit as near as they can be proved."

"I'm sure glad there's somebody else with nerve," he said, when he heard an Associated Press comment from "Tack" Hardwick, all-American at Harvard under the Haughton regime, referring to Hubbard's statements as "courageous," an dasserting that he was convinced "there is much fire behind the smoke."

BOSTON, (Jan. 24.—(AP)—Huntington R. "Tack" Hardwick, all-American football player at Harvard under the Haughton regime, said today with reference to Wynant Hubbard's accusations of "dirty football," on the part of the Princeton players, that he was "absolutely convinced that there is much fire behind the smoke."

Ira W. Jorgensen, 190 S. High St. Parts for all makes of cars. Best equipped auto accessory store in this section. Prompt and reliable service the rule. (*)

Only the best! Our patrons will bear this out. We serve only the best in meats and poultry. Hunt & Shaller Market, 263 N. Commercial. (*)

CADET BAND TO TOUR

CAPTAIN BEARD PLANS TO TAKE 40 MUSICIANS ON TRIP

OREGON AGRICULTURAL COLLEGE, Corvalis, Jan. 24.—Final arrangements have been completed for the twenty-second annual spring tour of the O. A. C. cadet band during spring vacation in eastern Oregon, and western Idaho.

Points to be visited during the tour ore Gresham, Portland, Hood River, The Dalles, La Grande, Enterprise, Baker, Union, North Powder, Ontario, and Weiser, Idaho. The first concert at Gresham will be March 25, and the last on Sunday, April 3, in North Powder.

These spring trips have been made for the past 22 years, and on each occasion the band has been well received. The last eastern Oregon trip four years ago was successful enough to warrant the visiting of more towns on the 1927 tour.

Captain H. L. Beard, director of the band, plans to take 40 musicians on the trip. Captain Beard has directed the O. A. C. band for a number of years and has gained a reputation for himself and O. A. C. in the development of band music.

The Midget Meat Market never fails to give you the finest meats and fish. There is but one place in Salem to get the finest fish. The Midget Market has it for you. (*)

Nash leads the world in motor car values. Beautiful display of new models at the F. W. Pettyjohn Company, 365 North Commercial St. (*)

Committee Favors Repeal Guaranteed Interest Bond

A senate committee yesterday decided to report favorably on a bill authorizing repeal of the law empowering the state to guarantee interest on bonds issued by irrigation and drainage districts, caused the state irrigation and

It was said that this law has drainage securities commission considerable embarrassment.

COBB AND SPEAKER MAY BE VINDICATED

Attorneys Representing Two Players Hold Conference With Landis

CHICAGO, Jan. 24.—(AP)—Ty Cobb and Tris Speaker, formerly managers of the Detroit and Cleveland clubs, charged with "fixing" a game in 1919 for the sake of a betting pool, may be vindicated and reinstated in organized baseball within two or three days. Their attorneys conferred today with Commissioner Landis and Cobb's counsel insisted upon a quick vindication.

Speaker left today with his lawyer for Cleveland, with the knowledge that three American legue clubs are ready to bid for his services as soon as his record is cleared. Detroit, Washington and New York clubs are said to be eager to sign him.

While Cobb has received one offer, from Baltimore, and expects others from major league clubs, the Georgia peach is planning a trip to Europe instead of his twenty-fourth season of major league baseball.

All Cobb seems to want is to have his record cleared of the suspicion of dishonesty and then he intends to forget about baseball for a while.

Cobb returned to his home in Georgia tonight, while J. C. Murfin, of Detroit, his attorney, returned to Detroit, pending word of Landis' verdict.

Ban Johnson, whose retirement as leader of the American league was voted last night by his club owners to forestall a showdown before Landis, was in better spirits today than yesterday afternoon when he came back from the meeting with his club owners who led them to vote his retirement because of ill health.

A. H. Moore, 233 N. High St., apartments and store where you can get high quality furniture and furnishings for every room in your house. (*)

Cross Meat Market. Biggest, busiest and best in Salem. Choicest steaks, bacon, hams, sausage, lard, eggs, milk. Absolutely sanitary. 370 State St. (*)

FIRE DAMAGE SLIGHT

Report of a fire in Harry Ralph's cigar store, next door to the Elsinore theatre on South High street, caused a run by the fire department about 9 o'clock Monday night. It was a chimney blaze, and the damage was slight.

The Cherry City Baking Co.'s bread, pies and cakes are of highest quality. One of Oregon's most sanitary bakeries; visit it. Worth while. A Salem show place. (*)

only $15 to SAN FRANCISCO
($30.00 Roundtrip)

Tickets at this special low fare good only on Day Coach fast

SPECIAL TRAIN
Jan. 28

Leave Salem Friday
10:12 A. M.

Arrive San Francisco
Saturday
11:30 A. M.

NO SERVICE FASTER THAN THIS

Usual baggage allowance of 150 pounds free.

Long, smooth riding, all-steel coaches; lots of room. Observation car—no extra charge. Special dining car service at lunch room prices.

Return Tickets

Good on any regular train (in coaches only) within 15 days

Telephone 80

SOUTHERN PACIFIC
City Ticket Office
184 N. Liberty

RUTH AGAIN IN TROUBLE

San Diego Police Judge Issues Bench Warrant For Player

SAN DIEGO, Cal., Jan. 24.—(AP)—Police Judge Chambers today issued a bench warrant for George Herman (Babe) Ruth, famous home-run hitter, when Ruth failed to appear to answer to a charge of having violated the child labor law on his recent appearance at a local vaudeville house. The hearing was set for February 7. The complaint against Ruth was made at the office of Deputy Commissioner Gue. No attorney appeared for the ball player.

Reduction on all hats at the Vanity Hat Shoppe, 387 Court St. Be sure to see our line of hats before buying. Latest metal cloth hats just in. (*)

F. E. Shafer's Harness and Leather Goods store, 170 S. Com'l. Suit cases, valises, portfolios, brief cases, gloves and mittens. Large stock. The pioneer store. (*)

Construction Booms on With Larmer Building

The total of January construction in Salem soared several notches with the announcement by D. A. Larmer, of a fireproof storage building on North Front street, to be completed by April 15, at a cost of $30,000.

The building will be completely modern, with special damp proof rooms for storing furniture. Elevators, of the latest type, will be installed to accomodate all three foors.

Excavating has already commenced for the building, which will measure 120 by 140 feet.

WISH TO EXTEND LIMITS

Petition Circulated to Extend City Limits Northeast

Petitions to extend the city limits to include about 15 acres in Kay's second addition and the Oakhurst tract, lying west of 19th street and on both sides of Market streets, were circulated at Monday's Chamber of Commerce luncheon by L. E. Oberer, president of the Marion-Polk county realty board.

If this area is annexed it will increase the city's population about 500, it was explained, and will aid in the development of the northeast part of the city. A majority of the members present signed the petitions.

Hartman Bros. Jewelry Store. Watches, clocks, rings, pins, diamonds, charms, cut glass, silverware. Standard goods. State at Liberty St. (*)

Starts Tomorrow
Bligh's Capitol Theatre
Emil Jannings
In
FAUST
The Picture that Made the World Gasp

To Cure a Cold in One Day
Take Laxative Bromo Quinine tablets

The tonic and laxative effect of Laxative BROMO QUININE Tablets will fortify the system against Grip, Influenza and other serious ills resulting from a Cold. Price 30c.

The box bears this signature
E. W. Grove
Since 1889

To CALIFORNIA
By PICKWICK STAGES
30 HOURS TO SAN FRANCISCO
Through Reclining Chair Car Service—Four Schedules Each Day With Stop Over Privileges

Leaving the Terminal Hotel
9:20 A. M., 12:20 P. M., 7 P. M., 1:25 A. M.

SAN FRANCISCO
One Way $15.50
Round Trip $30.00

LOS ANGELES
One Way $27.35
Round Trip $50.00

For Information Call At
TERMINAL HOTEL
or Phone 696

for Economical Transportation
CHEVROLET

FLAT RATE SERVICE PLAN

Flat Rate Service—the kind of service you have been waiting for, is now at your call. We have adopted this new method of handling charges for Chevrolet repair work because it enables us to give every Chevrolet owner an intelligent estimate of the cost of repairs before the work is started.

Our repair shop is guided by a schedule of repair operations, each covering a specific repair job with the exact average time indicated plainly. The standard price list of Chevrolet Parts gives the exact cost of replacement parts needed. These are the facts that take the uncertainty out of service work.

The Chevrolet Flat Rate System makes for better work at lower prices, because repair men spend their time doing only what you have ordered. That's what we charge for, and you know in advance what it will cost.

Our shop is equipped with special Chevrolet tools. No repair job is too large or too small to be handled efficiently and at minimum cost to you.

Remember: Good and regular service costs you nothing in the end because it prevents expensive breakdowns and lengthens the life of your car.

NEWTON CHEVROLET CO.
Opposite City Hall Telephone 1000

Statesman Classified Advertisements Bring Quick Results

In Dollars and Cents

The "Slogan" edition of the STATESMAN published each Thursday morning, daily and weekly, has interested and brought to our city valuable citizens and industries.

The extra expense of this edition is borne by our "Slogan" advertisers. We hope for their continued co-operation.

Read how our efforts and those of others are being translated into dollars and cents to the credit of Salem citizens.

In 1923 a certain business property in Salem was sold for the sum of $14,500. The buyer made no improvements nor added to the visible value in any way. During 1926 he resold the identical property for $26,000.

Another property sold for $12,500 in 1924 and resold for $26,000 in 1926.

(Figures furnished and verified by W. H. Grabenhorst & Company.)

STATESMAN "Slogan" Advertising
Investment, not contribution