

The Oregon Statesman

Issued Daily Except Monday by
THE STATESMAN PUBLISHING COMPANY
 215 South Commercial St., Salem, Oregon

H. J. Hendricks - Manager
 Fred J. Towner - Managing Editor
 Irl S. McSherry - City Editor
 Parker Braun - Telegraph Editor
 Andrew Beach - Society Editor
 W. H. Henderson - Circulation Manager
 Ralph H. Klotting - Advertising Manager
 Frank Jaskoski - Manager Job Dept.
 E. A. Rhoten - Livestock Editor
 W. C. Conner - Poultry Editor

MEMBER OF THE ASSOCIATED PRESS

The Associated Press is exclusively entitled to the use for publication of all news dispatches credited to it or not otherwise credited in this paper and also the local news published herein.

BUSINESS OFFICES:

James Kelley, 226 Worcester Bldg., Portland, Ore.
 Thomas F. Clark Co., New York, 128-136 W. 31st St.; Chicago, Marquette Bldg.

TELEPHONES:

Business Office... 23 or 583
 Society Editor... 106
 News Department 23 or 106
 Job Department... 583
 Circulation Office... 583

Entered at the Post Office in Salem, Oregon, as second-class matter.

October 15, 1926

THE WORD VERIFIED—"And now, O God of Israel, let thy word, I pray thee, be verified, which thou speakest unto thy servant." 1 Kings 8:26.

REGULAR REPUBLICAN TICKET

Tuesday, November 2

For U. S. Senator:
 FREDERICK W. STRIWER
For Governor:
 I. L. PATTERSON
For Superintendent of Public Instruction:
 C. A. HOWARD
For State Labor Commissioner:
 CHARLES H. GRAM
For Public Service Commissioner:
 THOMAS K. CAMPBELL
For Justices of Supreme Court:
 THOMAS A. McBRIDE
 GEORGE M. BROWN
 HENRY J. BEAN

For Congressman, First Congressional District:
 W. C. HAWLEY

MARION COUNTY TICKET
For State Senators:
 SAM H. BROWN
 LLOYD T. REYNOLDS
For Representatives:
 MARK D. McCALLISTER
 JOHN GIBBY
 MARK A. PAULSON
 F. W. SETTLEMIER

TWO ENOUGH, THREE A-PLENTY

There are proposals on the November ballot for two more normal schools, one at some point in eastern Oregon, and the other at Seaside.

Oregon has a new normal school at Ashland, authorized by the legislature at its last session. It is not interfering with the attendance of the normal school at Monmouth, which, however, is operating at a disadvantage due to its small appropriation.

There are sound arguments in favor of a third normal school in eastern Oregon, and one should be established, if the state can afford it—

And can at the same time afford to provide for the actual needs at Monmouth and Ashland.

But there is no good argument for still another one at Seaside, and certainly the state cannot at this time afford to take on such a burden; the burden of both building and providing the funds to operate a fourth normal school at a point

where there is no especial urgent need for one at this time. Also, there is on the ballot a proposal for a tuberculosis hospital in eastern Oregon. It should be voted down. The time may come, with increased population, when a second institution for tubercular patients ought to be provided—and in that case it should be in eastern Oregon. But the need now is for increased facilities at the one already established.

TALLY AGAIN FOR SALEM

The manufacturing of the syrup for Prun-Port, the new popular priced beverage, is to be done in Salem—

The arrangements having been carried far enough to make this a definite announcement.

This is a new manifestation of the Salem spirit, that

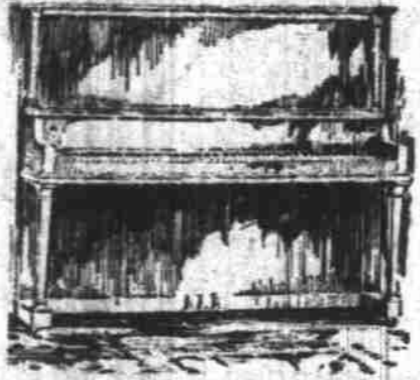

Good Used Pianos

Not only have we a stock of brand new pianos—well-known makes—but some exceptional used piano values.

They have been carefully reconditioned in our shops and will give many years of pleasure. See these used instruments before you buy a piano. Convenient terms.

Sherman, Clay & Co.

130 South High Street

makes this city a good place for men with vision having sound propositions to offer for development.

Prun-Port promises a large new outlet for the marketing of Italian prunes, and especially the fruit running to small sizes and the splits, which are as well adapted to the uses of the new concern as are the larger sizes.

The spirit that makes possible the opening up of this enterprise, with possibilities and ambitions for a nation-wide market, and based upon economic conditions that are likely to lead to the building up of an extremely profitable concern, is the big thing that is pushing Salem ahead, and that is certain to give this city a solid as well as a rapid growth.

General Markets

PRODUCE
 PORTLAND, Ore., Oct. 14. (AP)—Milk steady; best, morning cream 44c per pound net; shippers' track in some No. 1 Cream delivered Portland 42c per pound. Raw milk (4 per cent) \$2.25 cwt. c. a. b. Portland.
 Poultry steady; heavy hens 25c@26c; light 16c; springers 21c@22c; Pekin white ducks 24c@25c; colored 15c@17c; turkeys live 32c@34c; dressed 42c@44c per pound.
 Potatoes, steady; \$1.50@1.75 sack; Onions steady; local 75c@1.00. Walls Walls 90c@1.00.
 PORTLAND, Ore., Oct. 14. (AP)—Cattle and calves steady; receipts 75.
 Hogs, steady; receipts 220; (100 direct).
 Sheep and lambs nominally steady; receipts 353.

GRAIN

PORTLAND, Ore., Oct. 14. (AP)—Wheat BBB, hard white, 85 cent, Fed. eration, soft white, western white, hard winter, Oct. 14, \$1.33; northern spring western red, Oct. 14, \$1.34.
 Gate, No. 2, 26-pound white feed, and gray, Oct. 14, \$1.50.
 Barley No. 2, BW 45 pound, Oct. 14, \$28.50.
WHEAT STRONG
 CHICAGO, Oct. 14. (AP)—With export sales of North American wheat estimated as high as 2,000,000 bushels, active buying of future deliveries carried wheat values today sharply higher. Late advices hold of frost in Argentina. Wheat closed strong 2c to 2.5c net higher; corn unchanged to 1/4 up; oats 1/8@1/4 to 3-5 advance, and provisions varying from the

DAIRY

PORTLAND, Ore., Oct. 14. (AP)—Dairy exchange, net prices: Butter extras 41 1/2c; standards 40 1/2c; prime firsts 36c.
 Eggs, extras 50c; firsts 44c; pullets 35c; current receipts 42c; undersized 32c.

HOPS

NEW YORK, Oct. 14. (AP)—Evaporated apples slow; prunes unsettled, apricots and peaches steady; hops, easy; Pacific coast, 28-32; Pacific coast 1925, 28-30.

HAY

PORTLAND, Ore., Oct. 14. (AP)—Hay, buying prices: Eastern Oregon 3c; smoky 2.90@3.22; do valley 3.17@3.17.50; cheat 3.13; alfalfa 3.17.50@3.18; oat hay 3.13; oat and vetch 3.14.50@3.15; straw 2.70@2.75 per ton. Selling prices \$2 a ton more.

Children Cry for

Fletcher's CASTORIA



MOTHER:—Fletcher's Castoria is especially prepared to relieve infants in arms and Children all ages of Constipation, Flatulency, Wind Colic and Diarrhea; allaying Feverishness arising therefrom, and, by regulating the Stomach and Bowels, aids the assimilation of Food; giving natural sleep.

To avoid imitations, always look for the signature of *Dr. J. C. Fletcher*. Absolutely Harmless—No Opium. Physicians everywhere recommend it.

For Saturday Selling

we offer you a choice lot of very reasonable merchandise. These bargains will help you solve the high cost of living. Remember we never offer any second grade specials. You won't be ashamed to take these articles home.

- | | |
|---|--|
| <p>Lot 1
 Some Very High Class Butcher, Cook and Slicer Knives
 Every knife warranted. They come in many sizes and patterns. You never owned a better one. Take any knife in the lot Saturday for 50c Only</p> | <p>Lot 3
 Reed Flintstone Enameled Roasters
 These have the self basting tops with ventilators. Have the extra lift out pans in the bottom, and are the finest ware we know of. This is the 7 lb. roast size. Special price this week... \$1.00</p> |
| <p>Lot 2
 Large Oval Self Basting Roasters
 Size 10x16, tight fitting covers. Well worth \$1, but we sell them Saturday for Only... 50c</p> | <p>Lot 4
 Boys' Wagons
 Full size rubber tired steel disc wheels—have hardwood bodies. Full steel axles and braces. Just a few to clean up and they go for \$4.25 Only</p> |

See us for Heaters. Our great Western Subflame is the best wood stove ever offered you at any price

GEO. E. ALLEN
 HARDWARE, PAINTS AND MACHINERY
 236 North Commercial Street

Lang's and Societe Chocolates
 In light and dark. Regular price 60c a pound. Special for Saturday Only
36c lb.
 Two for 70c
 Or 5 lb. box for \$1.75. Limit one box to a customer.
 We reserve the right to limit quantities. No C.O.D or phone orders on this special.
 ONLY AT
SCHAEFER'S DRUG STORE
 PENSLAR STORE
 135 North Commercial St.
 Original Yellow Front
 PHONE 197

QUICK STARTING

THE NEW WINTER RED CROWN

A fine gasoline of the volatility and stability that produce quick starting, fast acceleration and a maximum of miles. Scientifically made to provide the greatest efficiency of engine operation—the product of 48 years of refining experience.

WILD TO GO!

STANDARD OIL COMPANY OF CALIFORNIA

"TAG DAY" Saturday Oct. 15th

Start the Day Right!

Local Workers Will Wait Upon You in the Downtown District

THE SALVATION ARMY NEEDS YOUR HELP!

Thanks To All Who Have Already Subscribed

Final Concerted Effort Toward the Realization of Annual Budget

"We Care-You Care"

HELP THE SALVATION ARMY DRIVE!