

Last Year's Average of One New Home a Day to be Surpassed in 1926

Enough Out of the Ordinary to Appeal Strongly

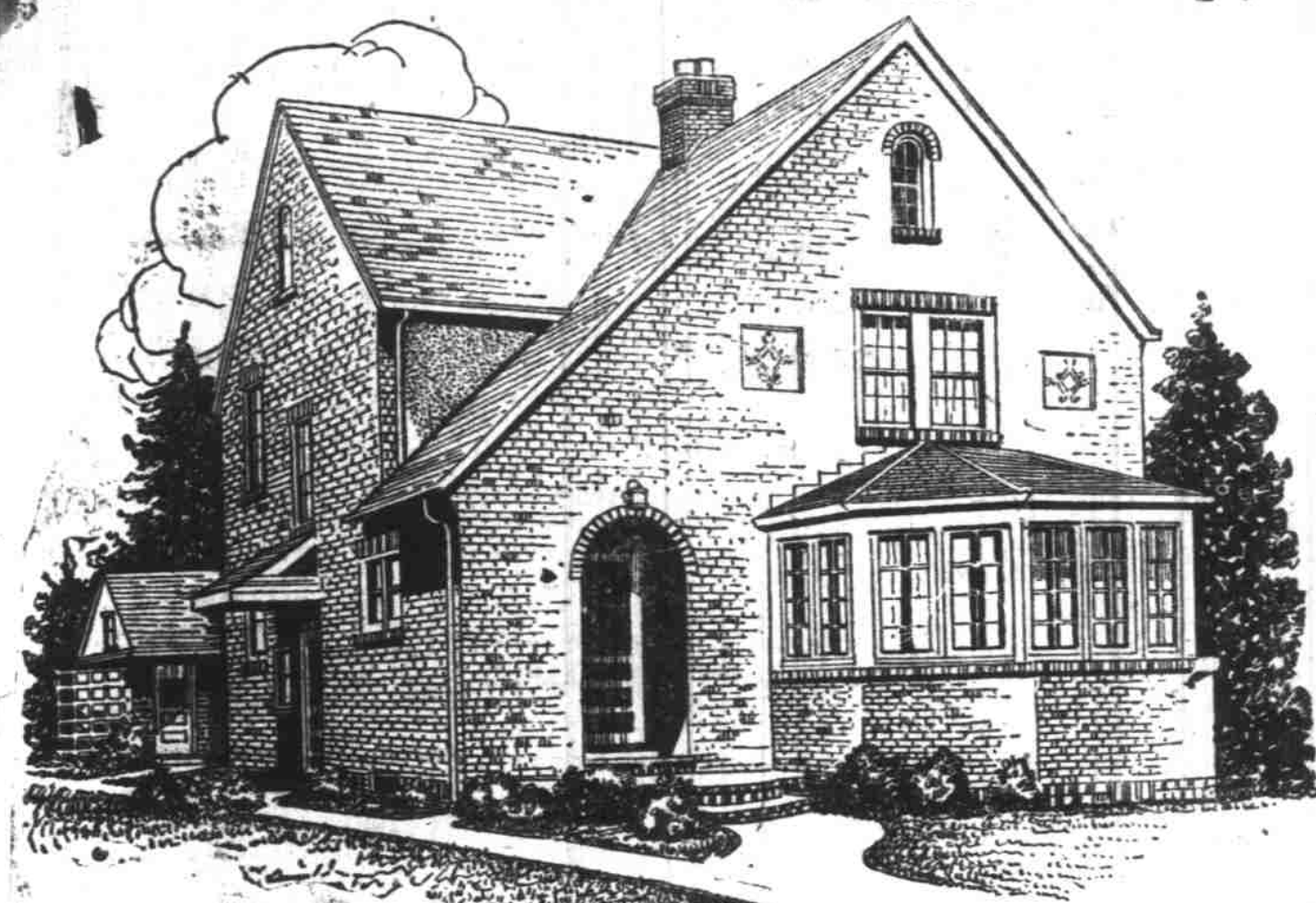

THE COKATO, DESIGN 6458

SOMETHING just a trifle out of the ordinary, not necessarily elaborate in design but getting away from the same old which too often prevails in the smaller houses, is becoming more and more in demand with the home builders of today. More attention is being paid to architectural effects, especially where they can be accomplished without material increase in costs. And the result is apparent in almost every new residential development, take it where you may.

The urge is rapidly becoming nation-wide. This charming little home for a family of average size meets that specification admirably. Its lines are good and just sufficiently broken to give it novelty without

adding builder's costs or interfering with the ceiling heights of the sleeping rooms, an objection frequently met in homes of this general type. It has the English effect with none of what many Americans regard as its handicaps.

The hall entrance with its coat closet and stairway is entirely apart from the ample living room to which the sun room is a very desirable addition. The dining room is large and well lighted; the kitchen roomy and exceptionally well appointed, with a table and built-in seats in one corner that may be made to take the place of a breakfast nook. Three sleeping rooms, one exceptionally large, and bath, are on the second floor.

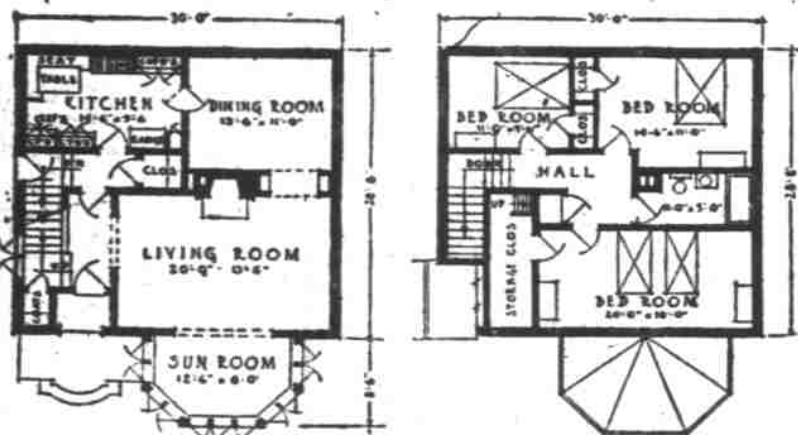

The Common Brick Manufacturers' Association, Cleveland, Ohio, can furnish complete drawings for this design. Leaflet on brick construction sent upon request.

HOUSES BUILT OF PERMANENT MATERIALS COST BUT LITTLE MORE THAN THOSE CONSTRUCTED OF MORE TEMPORARY MATERIALS

But the Upkeep Expense of Such Houses Is Small

See us for—common brick, face brick, building tile, partition tile, silo tile, sewer pipe, drain tile, vitrified sewer pipe.

SALEM BRICK & TILE CO.

TELEPHONE 617 SALEM, OREGON

SEA FLOWERS, PRETTY, BUT MEAN AS ANIMALS

(Continued from page 1.)

"You are quite right in your conclusion, Joe," said Mrs. Hollister. "The sea anemone is really an animal of a very low order, and is of no use whatever, so far as we know. It lives in the sea, along the shore, between high and low tide. It is only beautiful when it is covered with water and when it opens its mouth for food."

DR. JEKYLL AND HYDE GREAT HUMAN TRAGEDY

(Continued from page 1.)

Albert E. Whitney, respectable married man, devoted husband and father of a dear little boy and girl, heard and heeded his country's call to arms and enlisted for service in the great World War. Lieutenant in the infantry, he was in the thick of battle and, not once, but three times, was exposed to the deadly gas. Peace declared, he returned to the U. S. A., but, so said Louella, his wife, a different man than the one who had marched away. Just what had happened to Albert over there on that field of horror is a matter of conjecture. The fact is that the once-loving husband deserted his loyal

wife and babies for love of another woman.

Albert E. Whitney, "changed man" now, enlisted in the fight for prohibition, and as special agent, again in his nation's service, set forth to do his duty and was set upon and clubbed by an irate bootlegger. Stunned by a terrific blow on the head, he woke up in the hospital to find he didn't love the toter woman at all,

but desired, above all things, the tender ministrations of Wife Louella. A state of affairs which was pretty hard on Wife Number 2, since she, for love of him, was almost ready to go down into Motherhood's Valley of the shadows.

A dual nature has every man! But why should a blow on the head determine the good or evil? Perhaps sin, after all, is not so much a matter of the will as of blood circulation and nerve control, and the wicked but the victims of an unkind fate.

Mr. Used Car Buyer: Have you seen the real buys at the Capitol Motors Incorporation? See Biddy Bishop, 350 N. High St. Telephone 2125 and 2126. (*)

BANK VAULT WORK BEING EXPEDITED

Ladd & Bush Bookkeeping Department Gets New Home in Addition

The New vaults in the Ladd & Bush bank will soon be a reality, as construction work is advancing rapidly. Excavations have been completed under the sidewalk on Commercial street and temporary bridges have been built over the holes for pedestrians.

Forms have been built under the front of the old sporting goods store on Commercial street, just south of the bank, and a large amount of cement has been poured for the walls of the vault. The portion under the sidewalk has been finished, and the cement walk is being relaid.

A new home for the bookkeeping department is being built in the rear of the new southern addition, so that the department can be housed there while walls are being torn out in the old bank quarters.

Army and Outing Store. Biggest bargains in clothing, shoes, underwear, hosiery, gloves, valises and suit cases. The working man's store. 189 N. Commercial. (*)

The Salem How. Co., most progressive. Every accommodation given to those in need of best hardware supplies. Work and prosperity the motto. 120 N. Com'l. (*)

SOCIETY

(Continued from page 3.)

Los Angeles Philharmonic orchestra in Hollywood bowl this summer. Since the Portland Symphony orchestra is Van Hoogstraten's permanent charge, his activities during the summer have reflected favorably on this city and have brought it into prominence as the musical center of the Pacific northwest.

After the close of the New York series, Van Hoogstraten returned to Europe to visit his wife, Elly Ney, noted pianist who was heard with the Portland orchestra last season, and will also be a soloist at one of this season's concerts. She will be featured in a special all-Beethoven program in commemoration of the 100th anniversary of Beethoven's death.

Paul Kochanski, famous Polish violinist, who impressed symphony patrons last year by his masterful rendition of the Brahms concerto, will make his second appearance with the Portland orchestra this winter.

Carl Friedberg, Polish pianist, will be heard in Portland for the first time with the Portland orchestra.

The fourth soloist will be Carl Fleisch, eminent violin virtuoso and teacher. Fleisch is rated as a teacher with Cevick and Auer, and is head of the violin department at the Curtis institute in Philadelphia. The Curtis quartet, of which he is first violinist is taking its place among the foremost string ensembles of the country.

A series of ten Monday night concerts and six Saturday morning concerts will be given this season. With the exception of Ernest Schelling's "Victory Ball," no symphonic work presented last year will be repeated at the Monday concerts, although several

Fall hats and a new line of felts, \$3.95 to \$4.95, and the exclusive Priscilla Dean children's hats at the Salem Variety Store, 295 North Commercial. (*)

favorites will be played at the morning concerts.

It is expected that practically all seats in the Auditorium will be subscribed for before the season opens, and the symphony management announces that it plans to hold only a few seats for sale for individual concerts. —Portland Telegram.

SILVERTON SOCIETY

At a large bridge luncheon given at Portland Wednesday the engagement of Miss Catherine Woodard, the daughter of Mr. and Mrs. M. C. Woodard of Silverton, to William Nelson Ferrin, Jr., of Westport, Or., was announced. Misses Helen and Ruth Tutill were hostesses at the luncheon, at which covers were laid for 20.

Miss Woodard is a graduate of Garland college, Boston. Since her return to Silverton she has been very active in the health work here, at present being chairman of the health center committee.

Mr. Ferrin was formerly with the Silver Falls Timber company here but is now with the company mill at Westport.

A quiet little wedding was solemnized Wednesday morning at 10:30 o'clock at St. John's Lutheran parsonage when Miss Alta Thomas, daughter of Mr. and Mrs. N. J. Thomas, and Martin Hattberg, son of Mr. and Mrs. John Hattberg, were united in marriage. Rev. S. J. Lindseth reading the ceremony. The bridal couple were attended by Mr. and Mrs. Luther Hattberg, the two men being twin brothers.

Following the ceremony a reception was given at the home of the bride, only nearest of relatives and close friends being invited.

Mr. and Mrs. Hattberg left at once for a short wedding trip to coast resorts. Upon their return they will make their home on a farm near Silverton.

What do you need in the hardware line? Mechanics' tools, household goods and cutlery, anything you wish. Quality at a low price. Square Deal Haw., 220 N. Com'l. (*)

ROOF OF FURNACE PLANT COMPLETED

Factory Building on North Capitol Will Be Ready By November 1

The roof has been completed on a new furnace factory building being erected by F. H. Burger company at 2040 North Capitol street. Construction began two or three months ago, and was delayed recently because of other work being done by the company.

Plumbing and electrical installation will begin this week, and will be finished soon, it is expected. The front of the building will also be given considerable attention this week, and will probably be put into its finished form.

The building is 50 by 100 feet in size, and the company expects to have it ready for use by November 1.

H. T. Love, the jeweler, 335 State St. High quality jewelry, silverware and diamonds. The gold standard of values. Once a buyer always a customer. (*)

Fry's Drug Store, 280 N. Com'l., the pioneer store. "Everything for everybody in the drug supply line, with standard goods and quality service always." (*)

BUILDING OF BANK UP WITH SCHEDULE

Renters of Space Asked to Designate Preference for Style of Tile

The Hansen-Hammond company, contractors for building the new First National bank building are still keeping up with their program of a story a week. Six stories have now been completed and December 24 has been set as the final date of completion.

The forms have been taken off many of the lower stories as fast as the concrete has dried. So far no work has been done excepting the basic steel and concrete construction.

Soon some of the other work will begin, however, and the tile will be put on the walls first. Renters of space in the building are asked to confer with the bank as soon as possible and tell the kind of tile they wish, as the tile will be set according to wishes of the renters, as far as possible.

D. H. Mosher, Merchant Tailor, is turning out the nobbiest and best fitting tailor made suits to measure. 100% business and professional men buy of Mosher. (*)

A big shipment of stationery just received at Patton's Book Store. All the latest shades. Good stock as shown on Broadway, New York. (*)

'SENOR DAREDEVIL' AT OREGON TODAY

Film Has Beautiful Scenery With Ken Maynard Furnishing Thrills

Thrills and action! Scenery and thrills!

That is the exciting burden of "Senor Daredevil," the "Innovation Western" starting today at the Oregon and showing Monday and Tuesday.

With this picture the Western has come into its own and can now reel into the very "best circles" of screendom. With a star as handsome as—well, that's dangerous ground, but you can fill in with Colman, Valentino or Barthelme, according to your preference—and a very Centaur of horse manship, with a wagon train movement through the mountains that seems to have been done regardless of anything but breathtaking effect; with fights and wild rides, and snow-capped peaks for "beauty relief"—the "Senor" has everything, and that goes for man

and picture! "Senor Daredevil" is an innovation that is, and it's a picture that you shouldn't miss. Ken Maynard is the star that inspired the enthusiasm above, and Dorothy Devore, who is as charming as she is capable, is co-featured as leading lady. There is a fine cast of familiar names, and the direction of Al Rosell is top notch. The story is by Marion Jackson.

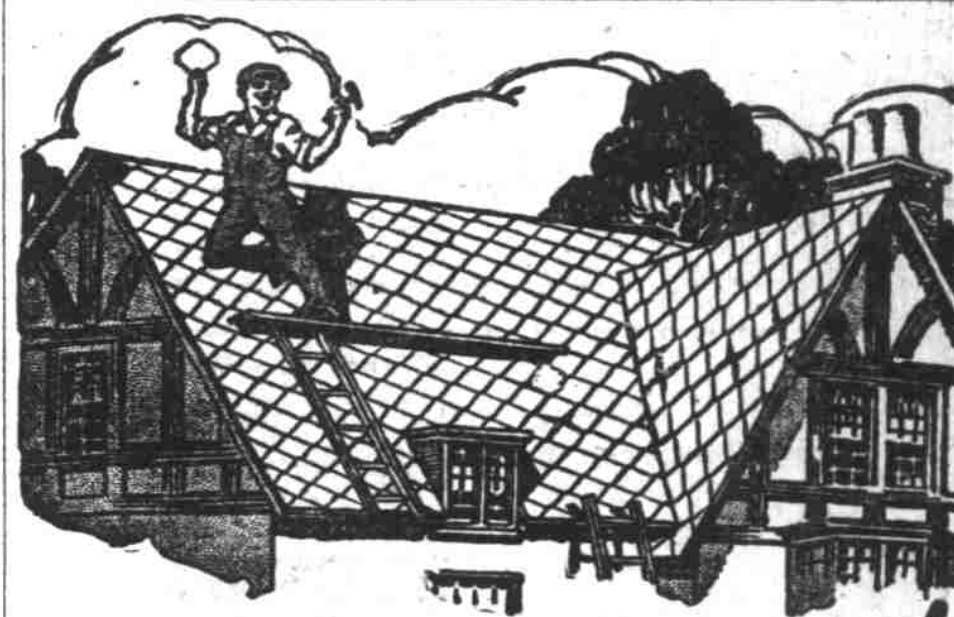
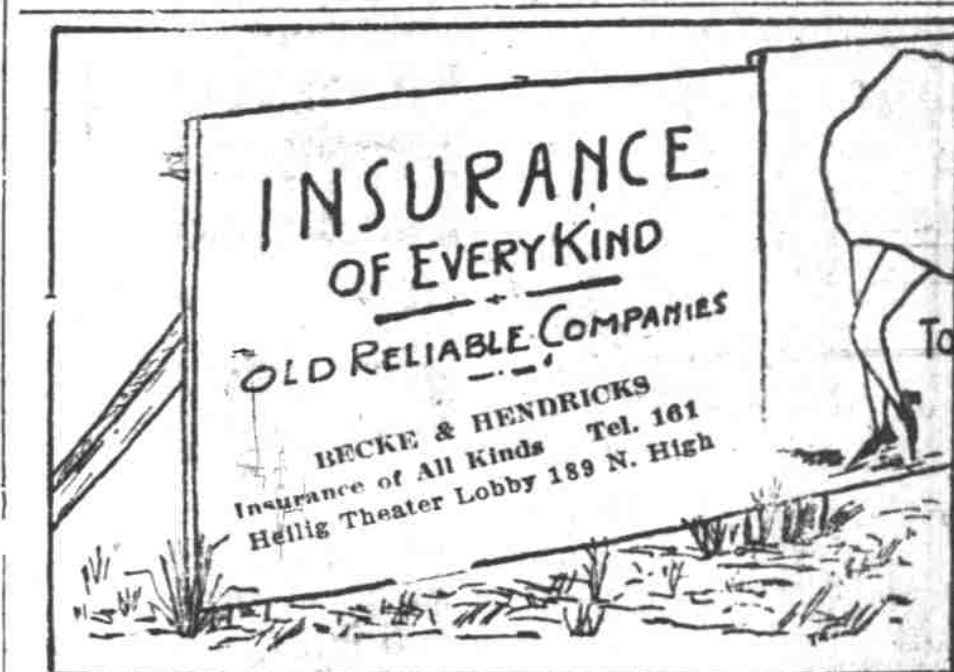

Your last shingle!

You'll never need to re-roof again

THE last Johns-Manville Asbestos shingle that you lay on your roof is the last shingle you'll ever need to lay on that roof. For Johns-Manville Rigid Asbestos Shingles should last as long as the building they protect and embellish.

Johns-Manville Asbestos Shingles

are made of asbestos fibre and Portland cement formed under tremendous hydraulic pressure. There is nothing in them to rot or decay. They are absolutely fireproof. They never need painting or refinishing.

Write, call, or telephone us for full particulars. Let us give you an estimate of your roofing or re-roofing. We are experts.

OREGON GRAVEL

1405 North Front

Telephone 180



Building Materials

"He builded better than he knew" is an old-time saying. But no one builds well with indifferent materials. Half of the battle lies in having the right kind of ammunition. This is true in war and equally true in the art of building.

There is real satisfaction in having the right kind of tools and lumber. There is a vast difference between the grade of cement, of lime, of shingles, of hardware—of the thousands of things that go into a house.

THIS IS THE PLACE OF SATISFACTION

Whatever you get here is right, or we'll make it right. Our many years of experience in the building field has given us an advantage not possessed by many. We carry the right goods and guarantee them to be right. You'll build better, if you buy your materials here.

Dependably Serving the Lumber Consumer

J. W. Copeland Yards

West Salem—Phone 576

Yards in West Salem, Albany, Lents, Hubbard, Yamhill, Hillsboro, Eugene, Corvallis, Grants Pass, Park Rose

The Dream Can Just Well Come True

If you are one of those who have been dreaming of a home of your own come to us and learn of our competent manner of assisting you to make the preliminary steps that will very shortly see you occupying the home you have dreamed of.

Have Your Rent Money Build You a New Home

BULGIN & BULGIN
275 State Street



A modern home for a few hundred dollars

THERE are a lot of houses around Salem that were built when substantial construction was the rule—sturdy houses of good material and well worth turning into modern homes.

Six or seven hundred dollars will add a wide porch, modern front entrance and windows, and a dormer on the roof that will give room for a large bedroom or up-to-date bath room.

Add a coat of paint, in an attractive color scheme, and it will be hard to recognize the severe and unattractive old place in the charmingly renovated home.

Ask us to help you plan and figure



CHAS. K. SPAULDING LOGGING CO.

Telephone 1830

Douglas Fir Lumber Salem

Telephone 1830