Churches

METHODIST

LESLIE—South Commercial and Myers, J. Willard DeYoe, pastor, 848 Myers, phone 1883. Services 11 a. m., 8 p. m. Sermon topics: "Lebedes and His Sons;" "Martin Luther—the Star of the Reformation." Special music at both morning and evening service. Sunday school: 9:45, superintendent, E. A. Rhoten. The two Epworth Leagues at 7 o'clock. Announcement to be made in the Statesman early in the week. The pastor is home from his vacation and will preach both morning and evening.

BAPTIST

FIRST—Corner Liberty and Marion Sts., Rev. E. H. Shanks, pastor. Bible school at 9:45, Edward Schanke, superintendent. Classes for all. Morning worship at eleven. Sermon topic, "Living Out the Love of God." Evening at 8 o'clock, topic, "The Biggest Lie Ever Told 'Against the Gospel.'" Professor William J. Sly of Linfield college will preach at both services.

UNITED BRETHREN

CASTLE CHAPEL—17th and Nebraska Ave., pastor, P. C. Hoffman, residence 1743 Nebraska Ave. Services 11 a. m., 8 p. m. Sermon topics: "Fortress of Saul," a. m.; "Sunshine Christians," p. m. Sunday school 10 a. m., superintendent, W. W. Rosebraugh. Junior and senior young peoples meetings 7 p. m. Prayer meeting Thursday evening.

METHODIST

JASON LEE—Winter street at Jefferson Ave., Thomas Acheson, pastor; Gilbert Wrenn, assistant pastor in charge of the junior church. Church school at 9:45 a. m., with six departments, caring for all ages. Morning worship at 11 a. m., Dr. Robert Gatke, Willamette university, preaching. People of all faiths welcome to worship with us. Strangers or visitors looking for a church home especially invited to worship with us. Rev. Wrenn preaches to the junior church downstairs at this hour. All young people from 6 to 16 years of age invited. Epworth League meets at 7 p. m., in three chapters. Evening worship at 8 p. m. Speaker to be announced from the morning pulpit. The pastor will return this week-end from his vacation, a welcoming hand awaits all who attend.

METHODIST

FORD MEMORIAL—West Salem. Pastor, F. L. Cannell, residence 975 Front St., phone 1341-R. Services: 11 a. m., 8 p. m. Sermon topic "How To Study the Bible." Sunday school: 9:45. Superintendent, D. C. Scheuer. Junior league 7 p. m. Prayer meeting Thursday evening at 8 o'clock. Rev. Mrs. C. H. Burleigh will preach in the morning and the pastor, Rev. F. L. Cannel in the evening.

CHRISTIAN AND MISSIONARY ALLIANCE

655 Ferry St., Rev. and Mrs. H. E. Caswell, pastors. Sunday school at 2 p. m., Joe Wilson, superintendent. Preaching services at 3 p. m. and 8 p. m. Rev. Rev. Moon of Oakland, Calif., will conduc sehlt cmemfwyped HETALL c m w duct the services and will remain here for several days and will have charge of the week meatings.

CHRISTIAN

COURT STREET—Court and 17th Sts. R. L. Putnam, pastor, residence, 1105 Leslie Ste, phone 1425-J, junior pastor, Mrs. R. L. Putnam. Services 11 a. m., 7:30 p. m. Junior service 11 a. m. Sermon topics: "The Rightful Place of Prayer in World Evangelization," a. m.; "The Always Afterward," p. m. Music furnished by orchestra and choir. Sunday school: 9:45 a. m., superintendent, E. W. Cooley. Volunteers will visit shut-ins in afternoon. Christian Endeavor 6:30 p. m. Junior and senior intermediate. Interesting meetings for young people. Adult prayer meeting 6:30 in auditorium. Wednesday: Volunteer meeting 7 p. m. Choir practice 7:30. We extend a hearty welcome to all. "The church with a family spirit."

EPISCOPAL

ST. PAUL'S—Church street as Chemeketa. Pastor, Rev. H. Duncan Chambers. Holy Eucharist at 7:30 a. m in the chapel Morning service with short sermon by the rector at 11 a. m. Church school at 9:45 a. m.

EVANGELICAL

FIRST—Center and Liberty streets, F. B. Culver, pastor. Sunday school 9:45. L. L. Thornton, superintendent. Preaching 11. Subject, "The Bible Method of Financing the Work of the Kingdom." Evangelical League of Christian Endeavor 7 p. m. Anna Miles, president. Saville Phelps, leader. 8 o'clock song and praise service followed by sermon.

CHRISTIAN SCIENCE

FIRST—Chemeketa and Liberty sts. Sunday morning services at 11 o'clock; Sunday evening services are discontinued during July and August. Subject of the lesson sermon, "Mind." Sunday school convenes at 9:30 a. m. Wednesday evening testimonial meeting at 8 o'clock. Reading room 209 Masonic Temple, open every day except Sundays and holidays from 11 to 5:30; every Sunday except Wednesday and Sunday afternoon from 3 to 5.

GLAD TIDINGS—343 1-2 Court St., C. S. Johnson, pastor, residence, 1958 Maple Ave., phone 1017W. Services 9 and 8 p. m. Sunday school 9 a. m., superintendent, S. Hevey. Week-day services: Tuesday, Thursday and Saturday evenings.

CONGREGATIONAL

FIRST—Liberty and Center St., Rev. C. E. Ward, minister. Sunday school at 10 a. m., M. D. McCallister, superintendent. Preaching service, 11 a. m. Dr. W. C. Kantner will deliver the sermon. No evening service.

CHURCH OF GOD

1346 N. Church St., Pastor, J. J. Gillespie, residence, 1315 N. Church St., phone 1873-M. Services 11 a. m., 7:30 p. m. Sermon topic: "Doing the Will of God." 11 a. m.: Song, testimony and preaching service at 7:30 p. m. Sunday school 10 a. m., superintendent, Mrs. Walter Barkus. Young People's meeting 6:45 p. m. Leader, Ella Hahn. Subject: "Two Criminals Tried and Found Guilty." Prayer meeting Wednesday evening 7:30. Teachers meeting Friday evening 7:45 at J. L. McKinney's, 1387 N. Church St.

CHRISTIAN

FIRST—Center and High. Pastor, E. C. Whitaker, residence Court Apts., phone 2340-R; assistant pastor, Vivian G. Whisler, residence, 444 N. Winter, phone 481-W. Services 11 a. m., 8 p. m. Sermon topics: "Things That Hinder Spiritual Growth," a. m.; "The Unwelcome Guest," p. m. Special music at all services. Sunday school 9:45. Superintendent, Dr. H. C. Epley. Christian Endeavor at 7 p. m. Church night Thursday at 8 p. m. Subject "Paul."

BETHANY REFORMED—Corner Capitol and Marion Sts. Pastor, M. Danny, residence, 966 Marion St., phone 445W. Services in English 11 a. m. Sunday school 10 a. m., superintendent, Fred E. Kruse.

NAZARENE

19th and Marion Sts. Pastor, H. C. Hopkins, residence, 1960 Marion, phone 479-W; assistant pastor, Mrs. Hopkins. Services 11 a. m., 8 p. m. Sermon topics: "Love Proved by Sacrifice," a. m.; "Help Each Oother." Special music and singing at each service Sunday. Sunday school 9:45 a. m., superintendent, Frank Litmiller. Senior Young People meeting 7 p. m. Topic: "Th Standard Christian." Leader, Wilmer Huffman. Junior Christian Endeavor, 7:15 p. m., Mrs. Tinnie Nunnemaker, leader. Wednesday evening at 8 o'clock, prayer and prayer meeting, led by the pastor. Mrs. Hopkins will preach Sunday morning, the pastor will preach Sunday evening. Everybody welcome.

ARMY PROGRAM—Program for Sunday, Aug. 22, meetings for the general public at 11 a. m. and 8 p. m. Sunday school at 2:30 p. m. to be held in Marion Square park, weather permitting. Young people meet at 5:30 p. m., topic: "Whited Sepulchres." Prison meeting Sunday afternoon. Public gospel meetings on Thursday and Saturday of coming week, 8 p. m. Everybody has a cordial invitation to the special program on Wednesday, August 25, commencing at 8 p. m. "Nine years of connubial felicity' and no calamity yet." Come and see! Wholesome fun for all, and something of special interest to newlyweds, or those in the making. Refreshments.

CONGREGATIONAL

Knight Memorial—19th and Ferry Sts., pastor, H. C. Stover, residence, 245 S. 19th St., phone, 1924-J. Services 10 a. m. No evening service. Sermon topic: "A Promise Kept."

— B. S. A.

Lecture, "The Judgment Day." When will the judgment day come? How long a period of time is it? What will it accomplish? These and other questions will be answered in the lecture. Every human being should be interested in this subject. Derby Bldg., Sunday 22nd, 8 p. m.

SOCIETY

(Continued from page 2.)

to be given at the Silverton health center headquarters at the Washington-Irving building Thursday afternoon from 2:30 to 4:30 o'clock August 26. The purpose of the tea is to give the mothers and all others interested an opportunity to inspect the equipment the health center has collected during the past year since it has been functioning.

Miss Ida Tweeton, county health nurse, and Miss Catherine Woodard, chairman of the health center committee, with their assistants, will act as hostesses. The nature of the tea will naturally be informal, and everyone interested is asked to come.

H. F. Woodry & Son, 271 N. Com'l. St., furniture store. Bargains in furniture of all kinds. Agent for Lang ranges, best made. Also auctioneers. (*)

First Page of School Books Carry Old Glory

TOPEKA.—Every pupil in the public schools of Kansas will see Old Glory daily next winter, even if the school may be too poor to buy a flag.

The first page of each of the one million volumes published at the state printing plant this year will be devoted to a picture of the American flag. The picture appeared in several editions of state texts last year, but it will be found in every book this year.

Insertion of a full-page reproduction of the flag in colors was suggested to the state printer by the Americanization committee of the Kansas American Legion.

Treasures Cornet Given Him by Queen Victoria

McPHERSON, Kan.—In a comfortable Kansas home here reposes a silver cornet, the gift of Queen Victoria to Harry Hapgood. Only one other like presentation was made by Queen Victoria during her reign and that was to Bugler Dunn, Boer War hero, to whom she gave a silver bugle.

Hapwood, of a musical family, began playing a cornet at the age of eight, was a member of the famous Dispatch band of Kansas, served with several circuses, and in 1891 went to Morrison, Wales, where he joined the Grand Victorian Army band.

The Grenadier Guards, to which the band was attached, had its barracks in St. James Palace in London and the bandsmen came in contact with members of the queen's household. Queen Victoria took a personal interest in her musicians as did the Duke of York, now King George V.

When Hapgood after seven years of service, resigned to America, the queen at a public gathering presented him with a silver cornet with a suitable inscription.

Birmingham Sticks to Anti-Bare-Knee Edict

BIRMINGHAM, England.—Birmingham's anti-bare-knee regulations relating to the stage must be observed regardless of the heat waves.

This was the answer of the city fathers to the appeal of chorus girls appearing here who endeavored to have the law suspended so long as the hot weather continued.

"Tights must be worn at all times," the council decided.

Birmingham is the only town in England which insists upon the wearing of tights on the stage, and the chorus girls have been talking of boycotting the theatres here, especially in summer.

Seek to Rename Historic Yorktown Spot, the Hook

YORKTOWN, Va.—Once again the spot at Yorktown whereon was fought the last skirmish of the Revolutionary War will be known as "The Hook," its name for many years, if the movement sponsored by the Association for the Preservation of Virginia Antiquities is successful. The association hopes to discard the name "Hayes' Store", which it has had for several years.

Marking the spot where Cornwallis, penned in at Yorktown, sought to get his troops across the York river and escape northward only to have the one company across meet the American and French forces at "The Hook", Hayes' Store has attracted considerable attention from the thousands of tourists visiting Yorktown. The scene of the fight is marked with a tablet.

'MEMORY LANE' TO COME MONDAY

Eleanor Boardman Declared "Model American Wife" in Picture

The ever bothersome question as to whether the prospective bride or groom should furnish the new home, is brought up by Eleanor Boardman in John M. Stahl's production of "Memory Lane," to be seen at the Elsinore theater Monday and Tuesday.

In the story, the husband, played by Conrad Nagel, takes his bride to a home already selected and furnished by him, regardless of his wife's tastes or wishes. Miss Boardman, the bride, is highly indignant over such a policy and expresses herself in no uncertain terms.

"In this day and age, if a woman does not go out into the world to help support herself and husband, the man in the case ought to be thankful enough to allow his wife to express herself in some way, if only in the household furniture.

"The average man knows little about the outfitting of a house, and the things that add the 'homey' feeling, and after all it is the wife who spends most of her time in the home, not the husband.

"If the man allows the woman to run her own household as she pleases, she should not interfere with her husband's business, or try to 'help' him."

William Haines is the third member of the trio of featured players in "Memory Lane," which Louis R. Mayer is releasing thru First National.

F. L. Wood and Geo. F. Peed, real estate, 344 State. Farms and city property. They bring buyer and seller together, for the benefit and profit of both. (*)

Steel Watch Towers for Alabama Forest Expanses

MONTGOMERY, Ala.—An innovation in Alabama fire control is a group of steel observation towers to be erected in the various timber areas of the state. The cost will be borne by the government.

"In rough territory, a fire may burn for a considerable time before it is discovered," said Colonel P. S. Bunker, state forester. "While the ranger seeks the highest points for his observations, his view is often obstructed by timber and ridges. In such cases great additional range of vision is obtained from towers which afford the added elevation necessary to quick fire detection."

Chief Last Man, Famous Sioux Fighter, Thinks City Folks Crazy

Chief Last Man, famous Sioux fighter, who has reached the ripe old age of 86, had not been off the Pine Ridge reservation since the battle of Wounded Knee until he joined Miller Brothers' 101 Ranch Real Wild West and Great Far East, coming to Salem Friday, Sept. 3.

Last Man looked over some of the big cities and formed a conclusion. "Pale faces run here and run there. Rush to work and rush home. Heap big hurry 'bout nothing. Pale faces damn fools. All crazy." Chief Last Man, respected leader of the Sioux, has never had to hurry, except in warfare. He cannot see that hustling gets anyone anywhere. If he has to move quickly, he has his pony move him, and this he does when he leads the hosts of Indian warriors into the 101 Ranch arena. Last Man and the other chieftains ride their darndest trying to keep up wth the wild Cossack horsemen of the Imperial Cossack circus, the great feature of the 101 Ranch show this season.

Love Scenes' Background Must Be Kept in Harmony

HOLLYOOD, Cal.—The old fashioned parlor with puritanical atmosphere is no place to stage a modern love scene, even in a picture film.

The background for a scene embracing amorous liberalities must be in sophisticated harmony not to offend picture audiences.

"Coarse, boorish love in a castle would appear ludicrous on the screen," said Charles Cadwaller, art director at the Metropolitan studios here. "A specific form of love scene in the films loses much of its suggestion when it is made secondary to a room design that is ultra daring.

"American audiences have come to a point where they accept certain types of love as being possible only in a distinctive environment."

Troubles can always be found without a search warrant.

MARION DAVIES' FINEST PICTURE

In "Beverly of Graustark" She Has Made Most of Her Best Role

Marion Davies, the appealing orphan in "Zander the Great," the piquant princess Mary in "When Knighthood Was in Flower," the intriguing "Fely" of "Lights of Old Broadway"—Marion Davies, who has given the screen so varied a series of characterizations that nothing else seemed possible, has come forward with still another—and this time one that marks a new page in screen history.

This is her role in "Beverly of Graustark," her new Cosmopolitan production may be seen for the last time today at the Elsinore theater. The world knows her as a screen beauty and as an emotional star, and lately has come to welcome her digressions into comedy in whimsical flashes in her story.

But as a crown prince—that's new.

Sarah Bernhardt did what Miss Davies has done in "L'Aiglon"—but all in a tragic vein. Miss Davies has taken the same idea and made it real—far more convincing technically, and in a seriocomic vein. There are many flashes of humor and much entertainment in Miss Davies' masquerade as a crown prince, so remarkably done that at times one could swear the Prince of Wales was acting the part. The likeness between the British prince and Miss Davies in her boyish makeup is positively uncanny.

The story is a brilliant romance of European court intrigue, adapted from the famous novel by George Barr McCutcheon, one of the Ideal romances of the decade. Miss Davies plays the heroine and masquerades as the prince in a daringly original situation that is fairly breath-taking.

Change Hat Styles to Defeat Vogue of Bobs

PARIS.—The hat, simple and unadorned, be it the toque such as Queen Mary wears, the bell or the pot shape, has had its day. So, at last, think the guiding intelligences of the Parisian millinery world, who have declared war on the hat as a mere utilitarian head-covering, only made possible by the prevalent custom of bobbing.

The campaign will open in the fall. The first hats are now being prepared. They are elaborate in form and distinctive in style, but the bobbing habit is growing rather than waning, and the average Parisian shows no inclination of returning to long hair.

Statesman: A demagogue who belongs to the other party.

A thorough cultural and professional scholarship in the outstanding characteristic of the State University.

Training is offered in:

22 departments of the College of Literature, Science and the Arts.

Architecture and Allied Arts—Business Administration—Education—Journalism—Graduate Study—Law—Medicine—Music—Physical Education—Sociology—Social Work—Extension Division.

51st Year Opens September 27, 1926

For information or catalogue write The Registrar, University of Oregon, Eugene, Ore.

We Mend the Rips

Is Your Cleaner Giving You Satisfactory Service on Small Repairs?

We Give Special Attention to Repairs
Telephone and Our Delivery Car Will Call

CHERRY CITY CLEANERS
231 N. High Telephone 934

WORLD'S LARGEST CHAIN DEPARTMENT STORE ORGANIZATION

J. C. Penney Co. INC. — A NATION-WIDE INSTITUTION — DEPARTMENT STORES

RELIABLE QUALITY GOODS ALWAYS AT LOWER PRICES

160 N. Liberty Street—Salem

Golden Rule Values

Not Alone Today--But Every Day

Values that square with what is right—the kind of values you have a right to demand—and such values are to be found here every day in the year. We do not hold "sales."

These Prep Suits

Are Patterned After Young Fellows Own Style Idea

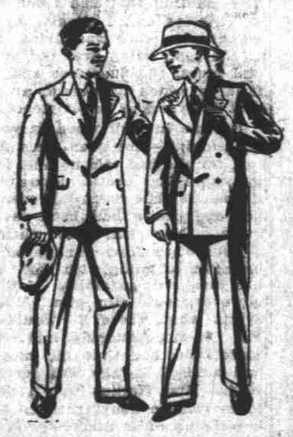

$19.75

Styled-to-the-minute—with the new slightly broader shoulders and snugness at hips. Two-button single-breasted or three-button double-breasted.

Cheviots and cassimeres—the quality kind. Overplaids, novelty stripes, fancy weaves—newest Fall colors.

Others $16.75 to $24.75

Thousands Enjoy This Kind of Service

The things you need and your family needs cannot be determined by the calendar. It may be a pair of shoes today, an overcoat tomorrow, articles in the notion department the next day, and so on.

Rather than inconvenience yourself by waiting for a "sale" in order to make your purchases at low prices, it is believed that you appreciate being permitted to enjoy the lowest possible prices whenever you need to buy.

Such advantages are at this Store where prices are at the lowest figures all the time rather than part of the time.

This is real public service.

J. C. Penney Co.

Men's Knitted Athletic Union Suits

Lightweight, cool and very comfortable for hot weather. Good quality nainsook; closed crotch; buttonless fly-front. Fastens with two buttons at shoulder—no other buttons; well reinforced. All sizes. Very low priced—

98c

Night Shirts Flannel. Men's.

Extra full cut for comfort, 52 to 60 in. chest. Made big all over, 54 in. long; arm holes and elbows cut wide; sleeves 33 to 34 in. long. Low priced at—

98c

"Marathon" Hats for Fall

Here's "The Century," SOME hat, even for a Marathon. Harmonizing silk bands. In newest Fall colors—Pearl, Sand, Willow and Steel. An all-round low hat at—

$3.98

Slipover and Lumberjack Sweaters

Bright colored squares checks and plaids. Well shaped and carefully knitted of worsted plaited or rayon and worsted combinations. Exceptional values at—

$2.98 to $5.90

Our "4-for-1" Hose for Men

Everyone knows our famous "4-for-1" socks for men. They are well-made in every detail with no loose threads. Extra good quality mercerized lisle, including heel, toe and top. Always at our Nation-Wide low price—

4 Pr. $1.00

Style and Value in Men's Shoes

A New Model in Tan Calf

Unusually smart for young men, with new stitched design. Of selected tan leathers; Goodyear welts, rubber heels. Real style and fine wearing quality—all at a low price—

$4.98

NEW FALL MODES

With the opening of the Autumn season, fashion in feminine apparel undergo a complete change of identity emerging in a new and colorful guise; rich in fabric and lavish in the use of fur.

Simplicity Still Marks the Smartest Models!

But there is an originality of line and detail that makes them distinctly new. Figured plaids with tailored or mandel collars seem to be first choice. They are quarter or fully lined just as one may choose. For those who desire utility coats for school and business wear will surely be pleased with our first showing of these sport styles.

$16.00 - $19.75 - $34.75

Shipley's

The "Pay As You Go" Store