Death Narrowly Averted As Driver Hits Fence, Rams Rail Into Car

DUSTY RHODES GETS NORTHWEST HONORS

Gets Checkered Flag at End of 25 Miles, Ross Drops Out in 16th.

"Dusty" Rhodes won the Northwest championship race over a dirt track yesterday at the fairgrounds speedway, winning from a field of seven cars, out of which only three finished. Rhodes, who was driving a Frontenac special, made the 25-mile course in 25:45 2-5. A Hines in a Rajah Special finished second, with "Heinie" Moore third in an H. C. S. A capacity crowd watched the event.

Jack Ross in a Buttera Special, with which he had previously won two races, started in the lead, and increased his margin over the rest of the cars steadily until the 16th lap, when his car was forced out of the race by engine trouble. It had been missing fire for two or three laps before dropping out.

The fans received a thrill in the first race when Harry Hale, driving a Marmon special, missed death by inches when a fence timber ran through his car from front to rear, passing through the driver's seat barely to the left of where Hale was seated. The accident occurred when Hale was rounding the north turn in the track on his second lap. He skidded against the fence, the car being impaled on the timber as it struck.

No other accidents of a serious nature occurred, although several cars were forced out of each race, the cause generally being engine trouble.

Ross won the first race, a 10-mile affair for cars with 183 cubic inches or over piston displacement. He held a large margin over the nearest car, winning in the time of 10:02 1-5. He held the lead from the start.

Other entries in this race were Hale, who ran into the fence, W. S. McDonald in a Maxwell Special, George Smyth in a Stevens Special, and "Heinie" Moore, in an H. C. S.

The second race, in which cars with a piston displacement of 183 cubic inches and under were entered, was taken by Rhodes. Rhodes did not get off to a good start, leaving behind all the others but one. He gained rapidly on the rest of the field, taking the lead in the third lap, and was never headed. His time was 15:54 2-5.

R. E. Lambe, driving an Anderoe Special, ran through the fence on the second lap, but came back into the race. He dropped out later without finishing, however. Other entries were A. Hines, with a Raja Special, Al Johnson in an Essex Special, and J. Wills in a Frontenac. Wills and Hines did not finish.

Third race—Ross first; Rhodes second; Hines third. Time 10:06. Distance 10 miles.

Fourth race—Rhodes first; Hines second; Moore third. Time 25:45 4-5. Distance 25 miles.

The third race, of 10 miles, had as entries the cars which placed first, second, and third in the first two races. Ross won this one, with Rhodes behind in second place. Hines finished third. Smyth was fourth, while McDonald did not finish. Ross tore around the track in the lead for the whole distance, his time being 10:06.

Entries for the fourth race were Ross, Rhodes, McDonald, Hines, Smyth, Moore, and J. Seliger in a Duesdorf special. Ross, McDonald, Smyth and Seliger did not finish.

Summary—

First race—Ross, first; McDonald second; Smith third. Time 10:02 1-5. Distance 10 miles.

Second race — Rhodes first; Hines second; Johnson third. Time 15:54 2-5. Distance 15 miles.

Hunt & Schaller, leading meat market on North Commercial, at No. 263. Finest meats, fruits and vegetables. The crowds trading at this store tell the story. (*)

Smith & Watkins for tire service at a lower cost. Vulcanizing and retreading, tube repairing. If you have tire trouble just call 44. (*)

Mexican straws, three styles, just the thing to wear at the beach. Also nifty sun visors and goggles, 15c to 50c. Salem Variety store, 152 N. Commercial. (*)

Eliminate the Summer Misery

WHY endure the galling discomfort of chronic Piles throughout another summer? The hot weather will intensify your suffering. I can eliminate that certain misery, giving you a WRITTEN GUARANTEE to cure your Piles or refund your fee. No hospital operation, no confinement, no retention from work. My celebrated treatment is soothing, mild, safe; the cure rapid. Send today for my 100-page illustrated Book telling about my treatment for Piles and other Rectal and Colon ailments. It is FREE.

CHAS. H. DEAN, M.D., Inc.
PORTLAND OFFICES: SEATTLE OFFICES:
Dr. Dean Building 305-307 Shelby Building
6TH AND MAIN 5TH AND PINE

Picture time is here. For your films and kodaks and kodak supplies see Nelson & Hunt, Druggists, corner Court and Liberty street. Telephone 7. (*)

A common opinion among house wives—fresh and wholesome; pure and reliable—that's why we enjoy so good a reputation for reliable bread. Better Yet Baking Co. (*)

Fry's Drug Store, 280 N. Com'l, the pioneer store. Everything for everybody in the drug supply line, with standard goods and quality service always. (*)

Halik & Eoff Electric Shop, 337 Court St. Everything electric, from motors and fixtures and supplies to wiring. Get prices and look at complete stock. (*)

Laureen Toilet Articles sold by the Vanity Hat Shoppe, 387 Court St., belong to an exclusive line and are sold with a money back guarantee. (*)

H. T. Love, the jeweler, 335 State St. High quality jewelry, silverware and diamonds. The gold standard of values. Once a buyer always a customer. (*)

BROOKLYN BURIES BRAVES BY 14-5

Come Back Strong in Final Having Been Nosed Out 4-5 in Opener

BOSTON, July 5—(By Associated Press)—Brooklyn buried the Braves under a 14 to 5 score in the second part of a double header after being nosed out in the opener 5 to 4.

Score—(First game)	R.	H.	E.
Brooklyn	4	14	1
Boston	5	[illegible]	0

Petty and Hargreaves; Genewich, R. Smith and J. Taylor.

(Second game)—	R.	H.	E.
Brooklyn	14	17	1
Boston	5	9	1

NEW YORK, July 5—The Phillies came out on top of the Giants by 6 to 4 in the second fray of a twin program today, after clinching the first contest by 6 to 3.

Score—(First game)	R.	H.	E.
Philadelphia	6	10	0
New York	3	8	0

Carlson and Henline; Greenfield, Scott and Florence.

(Second game)—	R.	H.	E.
Philadelphia	5	7	0
New York	4	9	3

Knight, Willoughby and Henline; Barnes, Fitzsimmons, Ring, Davies and Florence, McMullen.

PITTSBURGH, July 5—(By Associated Press)— After Pittsburgh had taken the morning game today 4 to 1, Chicago came back to take a heavy hitting battle in the afternoon 10 to 7.

Score—(First game)	R.	H.	E.
Pittsburgh	4	9	0

Kauffman and Hartnett; Songer, Adams and Gooch.

(Second game)	R.	H.	E.
Chicago	10	18	2
Pittsburgh	7	12	1

Piercy, Huntzinger and Gonzales; Meadows, Oldham, Adams, Yde and Smith, Gooch.

ST. LOUIS, July 5—Cincinnati and St. Louis divided a doubleheader here today the league leaders shutting out the Cardinals, 4 to 0 in the first and the locals taking the second 7 to 5.

(First game)	R.	H.	E.
Cincinnati	4	12	0
St. Louis	0	6	1

Donahue and Hargrave; Rhem and O'Farrell.

(Second game)	R.	H.	E.
Cincinnati	5	11	2
St. Louis	7	11	2

Rixey, Nehf, Lucas and Picinich; Haines and Vick.

If you are particular about your car, bring it to us for we feel the same way about our service. O. J. Wilson, the Buick Man, 388 North Commercial. (*)

Ulrich & Roberts, realtors, 122 N. Com'l St., know property values and make for you profitable investments. Will both save and make you money. (*)

Eiker Auto Co., Ferry at Liberty St. Autos stored, and bought and sold. Cars washed day and night. Low prices and service will make long friends. (*)

The Square Deal Hardware Co., 230 N. Com'l. Most elegant and practical lines of mechanics' tools, builders' hardware, cutlery, etc. Go there and save the diffreence. (*)

F. W. Pettyjohn Co., 365 N. Com'l., Hudson-Essex quality cars price reduction effective June 9th, 1926. Buy your new car now. (*)

Telephone 165 Capital City Laundry. The laundry of pure materials. We give special attention to all home laundry work. Telephone and we will call. (*)

ALBANY IS DEFEATED BY SALEM SENATORS

Local Nine Wins 6 to 4 in Exhibition Game Played Here Sunday

Playing a snappy brand of ball the Senators took an exhibition game from Albany Sunday 6 to 4. The contest did not make any difference in the regular league percentage, but gives the local team two wins over the Hub city boys and one defeat.

Salem bunched their hits and scored all five runs in two frames, while Albany registered in four different innings. Eleven hits were collected from Barham for a total of thirteen bases, while Beamis allowed the senators to bunch their safeties and seven hits went for thirteen bags.

Albany took the lead in the second when Wilkinson doubled and scored on Brumbaugh's single through second. This slim margin was held for two innings, but was cut short when Ridings reached first and scored ahead of Proctor when the Senator's second sacker gave one of Beamis' slow balls a ride over the deep left fence.

Ross, snappy shortstop for Albany tied the score at two all in the fifth, singling to right, stealing second and crossing on a hit to deep center.

Salem won the game in the sixth, counting four markers on four safe hits and a fielder's choice and scored on Riding's single to left. Then, evidently celebrating the fourth Proctor slapped another slow ball over the same spot in the left field wall, scoring Ridings. Even then the locals were not satisfied and two singles and an error scored Burton. All this registering was accomplished with two away and when Barham struck out retiring the side, both second and third were occupied.

Albany registered once in the eighth and with two gone in the ninth nearly tied the score, but Barham tightened and let the southerners down one run short of a draw.

Two snappy double plays pepped up the contest considerably, and a shower of coins greeted Proctor when he crossed the plate following his second four ply clout.

The box score:

SALEM

	AB.	R.	H.	PO.	A.	E.
Bouton, 3b	4	0	1	2	1	0
Baird, 1b	4	0	0	10	1	1
Reid, lf	4	1	0	0	0	0
Ridings, ss	4	2	1	2	2	0
*Proctor, 2b	4	2	2	4	3	1
Burton, rf	4	1	1	0	0	1
Quinn, cf	4	0	1	0	0	0
Edwards, c	4	0	1	7	2	0
Barham, p	3	0	0	0	1	0
**Bishop, 3b	0	0	0	2	1	0
Totals	35	6	7	27	10	3

*Ran for Edwards in 6th.
**Ran for Bouton in 7th.

ALBANY

	AB.	R.	H.	PO.	A.	E.
Ross, ss.	5	1	2	1	4	0
Quisenberry, rf	5	1	2	1	0	0
Hecker, 2b	5	0	0	2	6	2
MacKersie, 1b	4	0	2	12	0	0
Wilkenson, c	4	1	1	5	1	0
Brumbaugh, cf	4	0	2	1	0	0
Jenks, 3b	4	0	0	0	0	0
McReynolds, lf	4	1	1	2	0	1
Beamis, p	4	0	1	0	3	0
Totals	39	4	11	24	13	3

Summary: Innings pitched by Barham, 9; by Beamis, 9; credit victory to Barham. Struck out by Barham, 5; by Beamis 4. Home runs, Proctor, 2. Left on bases, Salem, 4; Albany, seven. Two base hits, Wilkinson, MacReynolds; stolen bases, Bouton, Reid, Ridings, Edwards, Ross, 2, MacKersie, Brumbaugh.

Umpires—Shea at plate, Laird on bases. Time, 1:46.

O. J. Hull Auto Top and Paint Co. Ratiator, fender and body repairing. Artistic painting adds 100% to the appearance fo your auto. 267 South Commercial. (*)

Cobbs & Mitchell Co., lumber and building materials for every purpose. Get estimates, look at quality of material, then you will order. 349 S. 12th St. (*)

H. F Woodry & Son, 271 N. Com'l. St., furniture store. Bargains in furniture of all kinds. Agent for Lang ranges, best made. Also auctioneers. (*)

White House Restaurant, 362 State St., where hundreds of people prefer to eat. All you want to eat for less than you can eat at home. quality and service. (*)

Pomeroy & Keene, jewelers, never fail to give you 100% on the dollar. Watches, clocks, pins, charms. Standard high grade stock in all departments. (*)

Nash Furniture Co. takes the lead with low prices on chairs, rockers, tables, wood and steel beds, springs, mattresses. Saves you 25%. 219 N. Com'l. (*)

H. L. Stiff Furniture Co., leaders in complete home furnishings, priced to make you the owner. The store that studies your every need and is ready to meet it, absolutely (*)

Walter H. Zosel, automobile tires, tubes and accessories. Vulcanizing that holds. High quality, superior service. A trial makes a customer. 198 S. Com'l. (*)

Slate surface roofing applied over your old shingles. We have over 200 jobs in Salem. Nelson Bros., plumbers, sheet metal work, 355 Chemeketa. (*)

EVANS WINS TEN MILE CYCLE RUN

Salem Man Takes Championship Race at Washington Fairgrounds

YAKIMA, July 5.—(By Associated Press.)—Cody Evans of Salem, Ore., won the northwest ten mile motorcycle championship race on the Washington State Fair grounds this afternoon. His time was 8:20. Bill Brown of Seattle was second. The only accident of the afternoon was when Yale Smith of Portland received a broken collar bone and a sprained ankle when he collided with another machine.

Portland motorcycle polo players defeated Seattle 2 to 1.

Paul Ramaley, of Portland, last year's ten mile champion, won but one race, the five mile professional for non-winners.

F. L. Wood and Geo. F. Peed, real estate, 344 State. Farms and city property. They bring buyer and seller together, for the benefit and profit of both. (*)

Max O. Buren, furniture, carpets; everything for the home. Most beautiful Axminster rugs. Beautiful line of pictures for your home. 179 N. Com'l. (*)

COOPER IN FLASH FINISH GETS RACE

Veteran of Speedway Trails in 200 Mile Event, Then Steps Out

ROCKINGHAM SPEEDWAY, SALEM, N. H., July 5.—(By Associated Press.)—Earl Cooper, veteran Los Angeles auto racer, staged one of his famous finishes and won the 200 mile race which featured the Independence Day sweepstakes here today. He trailed the field for 130 laps and with only 30 more to go caught the other tiring drivers off their guards and roared into the lead, finishing a lap ahead of Bennie Hill, second place winner. Peter De Paolo was third.

Only nine of the 18 drivers who started were able to pilot their midget racers of 91½ cubic inch piston displacement over the entire distance. Engine trouble drove half the field from the track.

Cooper's time for the 200 miles was 1:42:56, and his rate of speed was 116.562 miles per hour.

Harry Hartz, Los Angeles, was unable to start his own car in the 200 mile event. He remained in his pit until the other drivers had completed 5 laps then replaced Fred Comer and, by daring driving, made up much lost ground to finish fourth, five laps behind Cooper.

D. H. Mosher, Merchant Tailor, is turning out the nobbiest and best fitting tailor made suits to measure. 100% business and professional men buy of Mosher. (*)

AUCTION SALE OF FURNITURE
At 1170 North 15th Street, Salem
Thursday Afternoon at 1:30
PARTICULARS LATER
H. F. WOODRY & SON AUCTIONEERS
271 North Commercial Street
See us before making your listings.
We pay cash for used furniture

Ira W. Jorgensen, 190 S. High St. Parts for all makes of cars. Best equipped auto accessory store in this section. Prompt and reliable service the rule. (*)

Pearcy Bros. have the finest garden, lawn and flower seeds. Poultry supplies and fertilizers. Lowest prices. Seeds of high quality. 178 S. Commercial St. (*)

To CALIFORNIA
By PICKWICK STAGES
30 HOURS TO SAN FRANCISCO
Through Reclining Chair Car Service — Three Schedules Each Day With Stop Over Privileges
Leaving the Terminal Hotel
10 A. M., 7:00 P. M., 1:35 A. M.

SAN FRANCISCO	
One Way	$15.50
Round Trip	$30.00
LOS ANGELES	
One Way	$27.35
Round Trip	$50.00

For Information Call At
TERMINAL HOTEL
or Phone 696

HUDSON COACH

Now
$1095
F. O. B. Detroit, Plus Government Tax

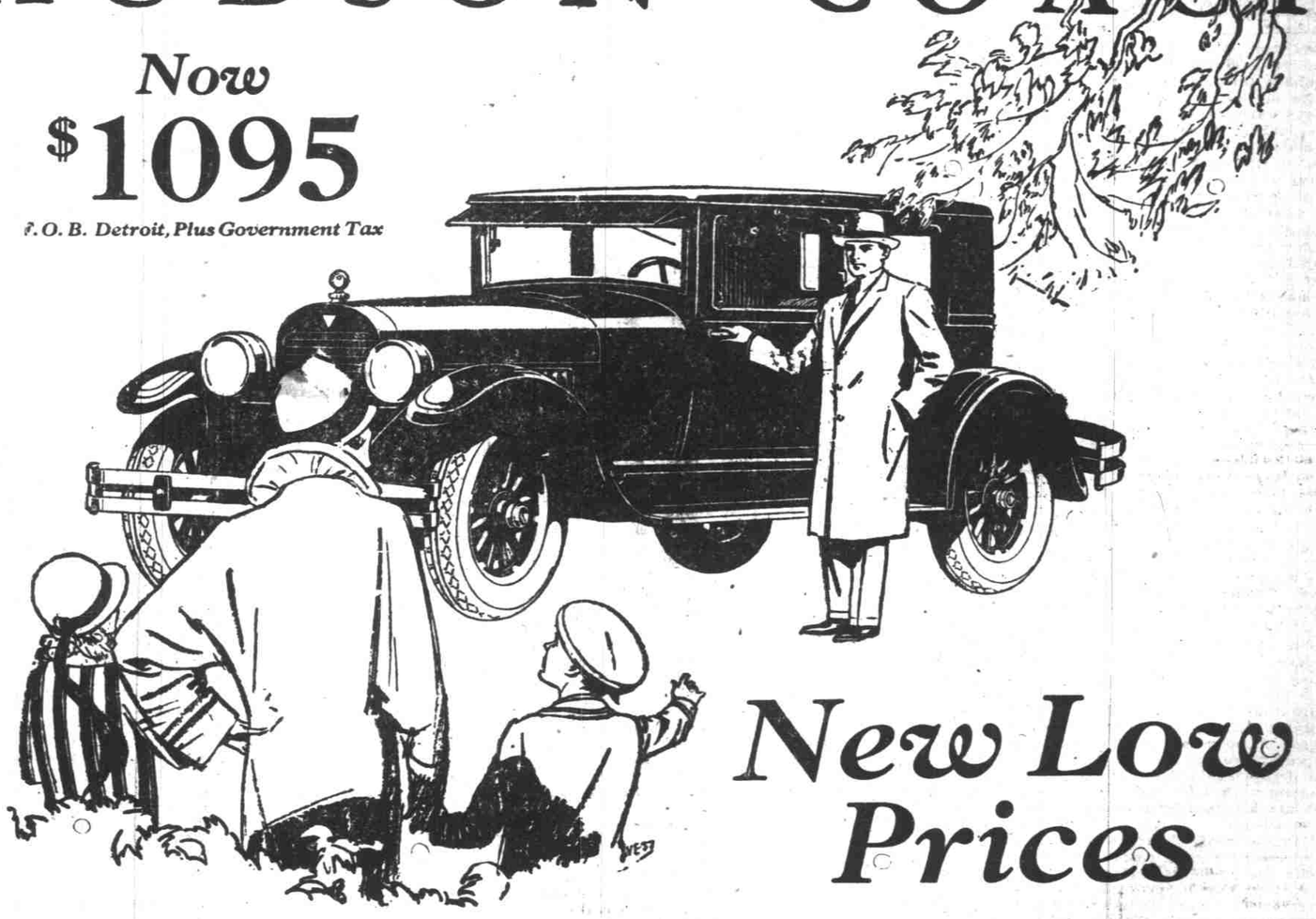

New Low Prices

on the Finest Hudsons in History

New Reduced Prices Are:
BROUGHAM
$1395
7-PASS. SEDAN
$1550
F. O. B. Detroit, plus Government Tax

Standard equipment includes: Front and Rear Bumpers, Automatic Windshield Cleaner, Rear View Mirror, Transmission Lock (built-in), Radiator Shutters, Moto-Meter, Combination Stop and Tail Light.

In the world's largest production of six-cylinder cars, Hudson has every manufacturing economy. It offers unequaled savings because of thorough distribution. That is why, today, the finest Hudsons ever built are priced the lowest in history.

For 11 years the Super-Six has held unrivaled leadership for smoothness and reliability. Its patented Super-Six motor is the most famous in the world.

Hudson gives long, hard service at low cost of maintenance. It gives easy operation and little service care. It is easy to steer, safe to operate, and most brilliant in performance. Its pride of ownership is voiced by owners everywhere. Buyers pronounce it the World's Greatest Value.

F. W. PETTYJOHN CO.

365 North Commercial Telephone 1260