SILVERTON FOOD CO. PLAYS HOST

Stockholders of Products Organization Get Together, Packing Starts

SILVERTON, May 8.—(Special to the Statesman.)—More than 100 people attended a get-together meeting of the stockholders of the Silverton Food Products company, held at the local cannery today.

The Silverton Food Products company has been operated successfully for two seasons on a co-operative basis under the management of John Goplerud. The superintendent for the coming season is C. J. Cooley, who has been connected with the local plant for several years, and Edward Nelson will act as his assistant.

The meeting today was in line with the company's policy of bringing its members together from time to time and discussing the interesrts of the growers. After enjoying a very fine dinner, served by wives of the growers, the new additions to the cannery were inspected.

Gooseberries are now being packed, and the strawberry pack will probably begin on Wednesday or Thursday of next week. A bumper crop of strawberries is anticipated as a result of the recent heavy rains, no less than 100 tons being the estimate for the Silver Creek Falls district alone.

It was decided by company officials that a definite weight limitation should be placed on the amount of frut that could be received by the cannery for each share of stock held by the growers, and this limit was set at eight tons of prunes or four tons of berries per share. This does not mean, however, that the company will not handle any surplus crop of its growers, but any surplus fruit delivered by stockholders over and above their share tonnage will be charged a percentage to cover handling expense.

Stop Dandruff! Beautify Hair With Danderine

Hair stops coming out and every particle of dandruff disappears.

Within ten minutes after an application of Danderine you can not find a single trace of dandruff. One application dissolves every particle of dandruff; invigorates the scalp, stops itching and falling hair.

Furthermore Danderine is to the hair what fresh showers of rain and sunshine are to vegetation. It goes right to the roots, invigorates and strengthens them. Its exhilerating, stimulating and life-producing properties cause the hair to grow strong and beautiful.

Bobbed hair has made the girls aware of the dangerous effects of unsightly dandruff which is now more apparent than ever since the hair is short.

Danderine is a sure way to get rid of dandruff and immediately doubles the beauty of your hair. The effect is amazing—your hair will be light, fluffy and wavy, and have an appearance of abundance; an incomparable lustre, softness and luxuriance.

Get a small bottle of Danderine from any drug store or toilet counter for a few cents and keep that dandruff out of your hair and off your shoulders.—Adv.

A. H. Moore, 235 N. High St., apartments, and store where you can get high quality furniture and furnishings for every room in your house. (*)

ROAD CONSTRUCTION BIDS TO BE OPENED

Building of 23 Miles of Highway, and Bridges to Be Considered

Bids for the construction of approximately 23 miles of highway, delivery of crushed rock and gravel, and erection of several bridges will be considered at a meeting of the state highway commission to be held in Portland May 25. The projects for which bids will be opened follow:

Baker and Malheur counties—Furnishing of 20,000 cubic yards of broken stone and crushed gravel, delivery to be made at four points adjacent to the Old Oregon Trail between Baker and Ontario.

Jackson county—Furnishing of 7000 cubic yards of broken stone and crushed gravel, delivery to be made at a quarry located near the Pacific highway at a point about 15 miles south of Ashland.

Josephine county—Construction of 6.9 miles of crushed rock surfacing of the George Ranch-Deer Creek section of the Redwood high way.

Malheur county — Construction of 16.6 miles of broken stone surfacing on the Ironside-Cow Valley section of the John Day highway.

Polk county—Furnishing 7,000 cubic yards of broken stone, delivery to be made at a quarry site adjacent to the McMinvnille-Tillamook highway at a point two miles east of Grand Ronde.

Tillamook county — Furnishing 5,000 cubic yards of crushed gravel, delivery to be made at a gravel deposit located adjacent to the Roosevelt Coast highway at a point three miles north of Hebo.

Lincoln county—Bridge over Yachats river, south of Waldport. Bridge over Rocky creek, near Otter Rock. Bridge over DePoe bay, near Otter Rock.

Tillamook county—Bridge over the south fork of Nehalem river near Mohler.

Halik & Eoff Electric Shop, 337 Court St. Everything electric, from motors and fixtures and supplies to wiring. Get prices and look at complete stock. (*)

Buy Fairmount Lots—

NOW. 10 per cent down. A 75 by 150 with beautiful trees, fruit and berries. $3000. A dandy small 50 by 100 with two pavings paid $950. All sizes and facings. Becke & Hendricks, 189 N. High St. m11

Funds Sought to Complete Girl's Hospital

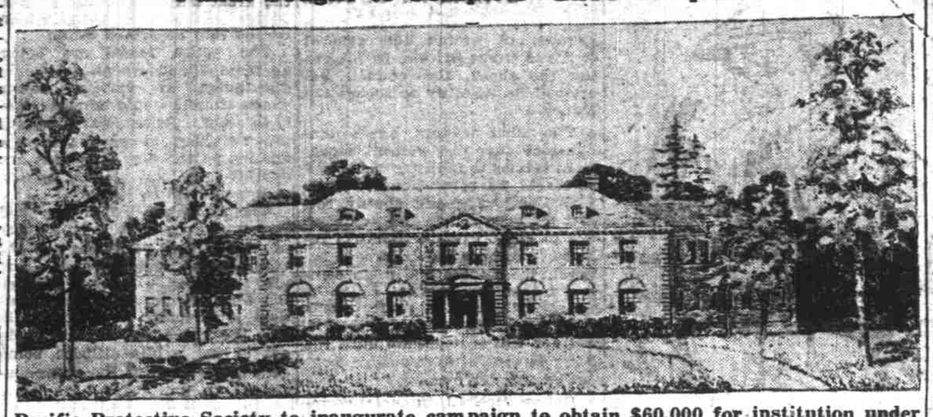

Pacific Protective Society to inaugurate campaign to obtain $60,000 for institution under construction at Elwood Station

"SKINNER" BRINGS LAUGHS AT OREGON

Reginald Denny Makes Hit, Laura La Plante, Too, Wins Audiences

Reginald Denny has earned the right to be crowned King of Comedy. This amazing young actor conveys more with the lift of an inquiring eyebrow than many others can with their entire bodies.

Denny's flair for farce is not better exemplified than in his latest starring vehicle, the new Universal-Jewel, "Skinner's Dress Suit," now playing to hilarious audiences at the Oregon theater.

"Skinner's Dress Suit" is a ribtickling tale of a young married couple, the Skinners, who live in the suburbs. They are just the sort of married children who live next door to you and me, very much in love with one another, with "Honey" under the positive belief that her husband is the greatest business man of all times.

In reality, he is just an underpaid clerk, submissive to his employer, and when "Honey" compels him to ask for an increase in salary, his outward calm is more than offset by his mental disturbance. And when he finally summons enough courage to request the raise, he is incontinently refused.

He hasn't the heart to undeceive his trustful wife, who believes that there is nothing he cannot accomplish, and he tells her that he received his increase amounting to ten dollars a week. She is overjoyed, and makes plans to spend the raise immediately from their savings. He is aghast at her decision, but is helpless.

That's where the plot begins to become involved. From then on, the tempo is fast and funny. The plot is most ingenious, being taken almost literally from Henry Irving Dodge's famous book of the same name. The picture was most skillfully directed by William A. Seiter.

Denny, as the star, is perfect. His facial expressions and intelligence with which he assumes this role, which is so unlike the real Denny, make it one of the season's outstanding performances.

Too much credit cannot be given to charming Laura La Plante, than whom he can think of no one better able to portray "Honey," the cuddly and ambitious-for-her-husband wife.

Director's Department Store is building up a reputation for guaranteed merchandise; conducting a real department store; making steady progress, too. (*)

POPULAR ORCHESTRA WILL BE IN SALEM

Harry Shannon's Organization Is to Be Heard at the Heilig Theatre

Archie Holt, manager of the Salem Heilig, did himself proud by walking into the Portland Pantages theater and signing the Harry Shannon orchestra for a three day engagement at his theater. They open Monday, and will continue throughout Tuesday and Wednesday showing to matinee and two evening shows daily.

Eddie Milne, Pantages' New York representative, tipped Holt off to the the opportunity of booking the season's highlight production for his Salem patrons. The band is heralded as the finest to have ever toured the circuit, and offers some novelties that have never before been presented in the west.

Harry Shannon is an eccentric chap and a director of ability. His band is known as "The Band With a Million Friends." They offer music that ranges from classic to classy.

The Pennsylvania orchestra is an outstanding feature on Pantage's season's presentations and Salem audiences are indeed fortunate in having them stop for three days.

GIRLS' HOSPITAL FUND IS NEEDED

Clubs and Social Leaders Cooperate in Launching State Drive

Dr. Philip E. Bauer, formerly Oregon penitentiary chaplain and pastor of the First Congregational church of Salem, is in the city in the interest of a state wide drive for $60,000 needed for the girls' hospital under construction at Elwood station.

Funds to complete the Juvenile Hospital for Girls, which is being constructed under the auspices of the Pacific Protective society at Elwood station, will be sought during a campaign which is being inaugurated this week throughout the state. Some $60,000 wil be required for the new institution, which will be used to care for irls between the ages of 4 and 18 years.

The new hospital is an extension of the work which the Louise home has been doing for a number of years past in connection with its regular activities. The building will be completed by June 1, if sufficient funds can be obtained to finance it. The 1925 session of the Oregon legislature indorsed it and appropriated $17,500 for building purposes.

The location for the hospital is a 22-acre property belonging to the Louise home near Troutdale. Plans cal lfor acomodations for 50 patients, including 30 single rooms and two 10-bed wards. Thoroughly modern operating rooms, a lecture auditorium and classrooms for study also will be provided. Girls will be received at the hospital from all over the state.

The campaign will be on a statewide basis, with the quota for Multnomah county placed at $25,000 and the remainder of the state at $35,000. Various clubs and social leaders have given their indorsement to the enterprise they regard as necessary to protect the public health.

Among those who are co-operating with the Pacific Protective society in establishing the hospital are:

Governor Pierce, Mayor Baker, Doctor C. J. McCusker, assistant professor of obstetrics of the University of Oregon, also physician at the home; Dr. John G. Abele, city health officer; Dr. Fredrick Stricker, state health officer; Grace L. Taylor, secretary of Oregon Graduate Nurses' association; Sam A. Kozer, secretary of state; Dr. R. E. Lee Steiner, superintendent of the state hospital; Dr. Richard B. Dillehunt, head of the University of Oregon medical school; Judge Kanzler of the juvenile court; Martha Randall, superintendent of the Woman's Protective division; Dr. J. N. Smith, superintendent o fthe febble-minded home; George Ehinger, executive secretary of the welfare commission; Dr. Henry R. Cliff, president of the Multnomah county hospital staff; Miss Emma Du Brille, executive secretary public welfare bureau. J. K. Gill is treasurer.

Dr. Philip E. Bauer, field campaign manager and lecturer, who has been active in the work of the society for the past 10 years, will address civic and service clubs of the city and state, as well as all organizations of men and women. He formerly was chaplain at the Oregon state penitentiary and prior to that time he was pastor of the First Congregational church of Salem.

The Electric Restaurant serves elegant meals and lunches. Try them; you will come again and bring your friends. Best in Salem. 479 State St. (*)

OAC DEFEATED

PULLMAN, Wash., May 8.—Washington State college defeated Oregon Agricultural college in a dual track meet here today, 66½ to 63½. The Cougars won 10 first places and took the lead with the first event.

Gabriel Powder & Supply Co., lumber, building materials, paints and varnishes, roofing paper. Get prices here and make a big saving. Office, 175 S. Com'l. (*)

Too Late To Classify

RESULTS IS WHAT YOU WANT. List your property where it is personally inspected, photographed and "SOLD" by experienced salesmen. TRY THE TRIANGLE REALTY COMPANY 218 N. Liberty St. Phone 651. 63m9tf

WE HAVE THE BUYERS—Make us prove it.
HAVE BUYERS for real good homes in North Salem, close in.
HAVE BUYERS for good homes close to the business district.
HAVE BUYERS and trades for nearby acreage.
HAVE BUYERS for good cheap homes.
TRIANGLE REALTY COMPANY.
218 N. Liberty St. Phone 651. 63m9tf

LAYING WHITE LEGHORN HENS. Flake's Petland, 273 State. 45m12

ILLAHEE GOLFERS FACE ROSE CITY

Sixteen Man Team Expected to Find Opponents Strong in Match

A sixteen man golf team, including Graham Sharkey, professional, will represent the Illihee Country club today in a meet with the Rose City club of Portland. The Illihee grounds will be the scene of the matches.

The Portland team is reputed to be stronger than the Albany team, which the local men had little trouble in defeating.

Personnel of the Salem team follows: Graham Sharkey, Gus Hixon, Tom Woods, Don Young, Ercel Kay, Orris Fry, J. H. Farrar, Rex Sanford, A. C. Bailey, L. C. Farmer, A. G. Bates, Frank Elliott, R. L. McLaughlin, F. W. Chausse, Claude Steusloff, and Russell Bonesteele.

F. L. Wood and Geo. F. Peed, realtors, 341 State St. Farms and city property. They bring buyer and seller together, for the benefit and profit of both. (*)

Basement Specials

ALL THIS WEEK

Or Until Items Are Sold

Director's Basement Store is becoming better known every day for their exceptionally low prices on good Merchandise.

COME TOMORROW AND SEE FOR YOURSELF!

We do not ask you to buy if the merchandise we offer is not just as we represent and you do not think it is a bargain. We say this because we are confident you will buy when you see the bargains we are offering.

SATISFACTION GUARANTEED OR YOUR MONEY BACK!

Miscellaneous Items

J. & P. Coats Thread 4 for 10c

Men's soft Arrow Collars 10c

Men's good heavy Suspenders 25c

Men's and Women's Khaki Hats, real heavy weight 49c

Men's blue wrist canvas Gloves for Monday only, 3 pair to customer 5c

Men's Double Service Work Shoes, all leather $1.69

Men's and Boys' one broken lot of all leather work and dress Shoes, honestly speaking, that the soles and heels are worth more. Regular $4.00 .. $1.49

One lot of Men's all leather Shoes such as Weyenberg's, Peters, International. The paper is not large enough to describe the bargains that you will get in this store. Special $2.98

One lot of Women's high Canvas Shoes. You better get this one bargain before it is too late. Only, pr..... 49c

Men's and Women's White Shoes and Oxfords. You sure get this one bargain less than the wholesale price for only 89c

One lot of Women's Satin Shoes, high and low heels. A real savings at $2.95

One lot of Women's kid Oxfords and another lot of Women's Pumps combined together for this sale $1.49

Women's and large Girls' 12 and 14 inch high top Shoes, good for hiking and field purpose. Regular $4.95 for $2.95

One lot of Men's Tennis Shoes for this sale $1.25

200 pair Canvas Gloves, blue wrist.. 10c

One lot of cotton gray Men's Work Socks 10c

One lot of Whisk Brooms, 3 for..... 25c

Cannery Apron — a brown, large size waterproof Apron, Basement... 49c

200-36 inch Window shades. Buy now and save 49c

Sewing Thread, black and white 3c

EXCELLA FASHION BI-MONTHLY

When purchased with any Excella Printed Pattern, or 15 cents including a 10 cent pattern coupon.

SUMMER ISSUE NOW ON SALE

At the Excella Pattern Counter

MADE IN U. S. A.

Cotton Blankets, single for this sale..... $1

Infants fancy ½ hose Regular 39c 10c

Women's Bungalow Aprons, checked, different styles—regular 98c special 59c

One lot of Women's Straw Hats for sport wear. Special 98c

One lot of Men's Suspenders 25c

Boys' Overalls, blue Basement 79c

Women's imperfect Coveralls, good for hop or Berry picking 49c

Men's Soft Collars, Reg. up to 50c 10c

200 yards of Jap Crepe—checks. As long as it lasts, first come first served, limit 10 yards to any one customer, yard 10c

Gingham, regular 25c for this sale, Basement 13c

Men's Straw Hats, Reg. up to $3.50... 98c

Household Needs

Cups and Saucers, 15c values, white Cups and Saucers, reg. 15c, imperfect, as long as they last 5c

White Bread and Butter Plates, Regular 20c 10c

Large Granite Tea Kettles, regular up to $1.50 ..... 69c

A set of 7 PC Berry Set, now is the time to buy 49c

A large size Galvanized Chamber Pail with tight fit cover reg. $1.49 for Monday only 69c

House Brooms Reg. 75c 39c

1 gal. can Pumpkin, reg. 65c. Just think, you are getting 4 quarts of solid pack pumpkin for only..... 25c

Extra heavy Enamel Steam Canners. Now is the time to get one when you can get them at Director's Basement for $1.98

Extra heavy Oil Cloth, yd..... 25c

Wire Egg Beaters Regular 10c 5c

Paint Brushes Regular 25c 10c

One-piece Shovel and Spade, Reg. price $1.25 79c

Extra heavy Galvanized pails with 4 green stripes—the kind that you pay 65c. Get it here a 12 qt. for..... 39c

Here is a chance of a life time. A brand new Electric Sewing Machine, all you have to do is connect the plug and the sewing is done Just Think! $25.00

Spring Cake Pan as the ideal cake form or mould. Just springs off the cake. Made of heavy bright charcoal inplate as illustrated, with a spring ring side and extra heavy loose bottom. This style of pan eliminates the trouble experienced in removing the cake from the ordinary pan. By pulling out the small clamp that holds the side, it springs off the cake. It is made in three sizes and with plain bottoms or bottoms with a tube 98c

Kirschbaum Clothes

W. L. Douglas Shoes

Director's DEPARTMENT STORE

Corner Court and Commercial Salem, Oregon

Sole Agents For Excella Patterns

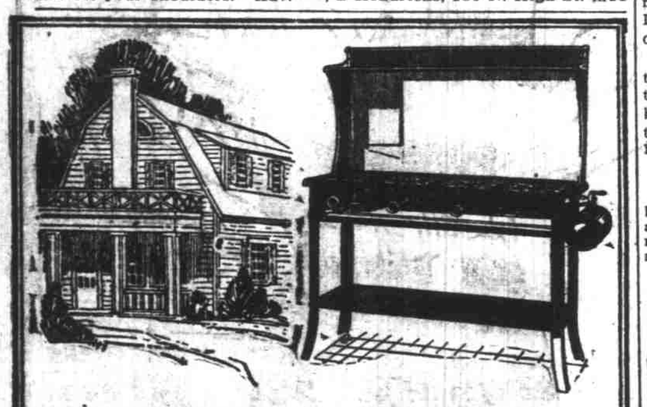

Every Home Should Have This Wonder Cook Stove

...oman can now enjoy ...nience, cleanliness and ...f cooking with gas. ...lbert Lea Kitchen... ...s its own gas from ...soline, burns a clear ...ree from smoke, soot ...vith 50 to 100 per ...eat than common oil ...oves.'

...duces a hotter fire, but ... in direct contact with ... There are no heat-...eys," no wicks; burners ... never require cleaning.

...ate this better stove and ... Safety Test for you

...E OUR ...NDOWS

ALBERT LEA KITCHEN KOOK
THE IDEAL COOK STOVE

L. Stiff Furniture Co.
COMPLETE HOUSE FURNISHERS

"Staples Sees to Your Sight"

The Difference Between Perfection and---

mediocrity in glasses is that invisible something that makes them comfortable and serviceable.

Staples glasses give that lasting satisfaction which is so desirable in glasses.

We strive to fit your purse as well as your eyes and in this way find our patients sending their friends to a place where they know nothing is left undone which makes for excellent results.

"LET STAPLES SEE TO YOUR SIGHT"

STAPLES OPTICAL CO

PHONE 1200

With the Red Cross Pharmacy
CORNER STATE AND HIGH STREETS
Salem, Oregon