SPECIAL ELECTION MEASURES TABLED

(Continued from page 1)

the city fair week though it was reported that a Portland firm had already obtained the necessary license at the old price.

Street improvement ordinances passed including University from Mill to Bellevue; Luther from Fir to Fairmount; South Church from Lafelle to Howard and Church from Hoyt to Oxford. Resolutions to improve Mill from Fourteenth to Sixteenth, 6-inch concrete and 30 feet wide and an alley in block 26 were adopted.

An ordinance regulating the maintenance and installation of storage tanks and one asking for a franchise from the Western Paper Converting company and the Southern Pacific to construct and operate a spur track on Front were introduced.

H. P. Staicup's petition to erect a filling station on the east side of North Commercial and Belmont accompanied with the approval of property owners in the vicinity was allowed.

H. C. Wyatt's deed to a small plat of land off Center and near Sixteenth for street purposes to be known as "Wyatt Court" was accepted.

In the absence of Mayor Giesy, Aledrman W. W. Rosebraugh presided.

Is Your Child Thin and Weak?

Cod Liver Oil in Sugar Coated Tablets Puts on Flesh and Builds Them Up

In just a few days — quicker than you ever dreamed of—these wonderful health building, flesh making tablets called McCoy's Cod Liver Oil Compound Tablets will start to help any thin, underweight little one.

After sickness and where rickets are suspected they are especially valuable. No need to give them any more nasty Cod Liver Oil—these tablets are made to take the place of that good, but evil smelling, stomach upsetting medicine and they surely do it.

A very sickly child, age 9, gained 12 pounds in 7 months.

Ask J. C. Perry, Central Pharmacy, D. J. Fry or any druggist for McCoy's Cod Liver Oil Compound Tablets—as easy to take as candy —60 tablets 60 cents and money back if not satisfied.—Adv.

PACIFIC SEARCH ENDS WITH JOY

(Continued from page 1)

Jackson, Tenn.

William H. Bowlin, aviation chief machinist mate, Richmond, Ind.

Otis G. Stantz, chief radio man, Terre Haute, Ind.

These were the men who braved the Pacific in their none too substantial seaplane from a week ago Tuesday until today. Navy officials throughout that anxious period expressed the greatest confidence in the five men, especially Commander Rodgers.

"If anybody can do it, John Rogers can," was the comment.

Before its conclusion today, the search for the seaplane had extended until it was the principal work of a large section of the United States fleet.

As has been told, the Aroostook, aircraft carrier, and the Tanager, a mine sweeper, were the first ships to start the search. This was shortly before 3 p. m., island time, on Tuesday, September 1. Hours of daylight remaining that day were few, but organization work made great strides during the night and on Wednesday morning, with the first suggestion of dawn, the search started in full swing.

The waters in which the seaplane was believed to have alighted were divided among available surface ships, airplanes and submarines. Several groups of airplanes already had been sent to the island of Maui to take the air as the PN-9 No. 1 appeared, and escort her to Pearl Harbor.

These airplanes were at once pressed into service and a temporary base for them established at Lahaina, Maui.

Submarines regularly stationed at Hilo, Lahaina, and Pearl Harbor, also were assigned sea territory to hunt over.

The destroyer Farragut was the next ship ordered into the search. Her full speed of 27 knots an hour was ordered as long as her fuel held out.

The Farragut plowed great circles through the territory where the waves were believed to have hidden the seaplane, but without result.

Other ships that had been "stationed" on the line of flight also were withdrawn, including the navy's "covered wagon," the aircraft carrier Langley.

This action automatically postponed the flight of the third seaplane intended for the San Francisco-Pearl Harbor flight, the PB-1, built in Seattle and embodying a special tandem engine feature. Mechanics were unable to get the PB-1 into shape to start with the two PN-9's. As a result, the tandem engine ship still is undergoing tests here in San Francisco.

Arrival of the Langley in Hawaiian waters took the searching operations into their final successful stage.

FIVE AIRMEN ARE RESCUED IN PACIFIC

(Continued from page 1)

tercepted here tonight said:

"The submarine R-4 is towing trans-Pacific plane to Nawiliwili (Island of Kauai) and expects to arrive about 8 o'clock. Please have small boat meet us at anchorage."

Hope for the rescue of the aviators had almost been given up by naval officials here although they had doggedly stuck to the task of learning what had become of the seaplane.

The finding of the big seaplane will all her crew alive and well, came almost as a miracle. The broad Pacific has been stormy in the past week and even the most hopeful of the searchers had harbored fears that the PN-9 No. 1 had gone to the bottom.

"The PN-9 No. 1 dropped from sight 25 hours after starting from San Francisco on what was scheduled as a non-stop flight to Pearl Harbor.

The seaplane had been missing more than 200 hours when sighted from the R-4 at 4 p. m. today.

It was off the coast of Kauai that the mine sweeper Whippoorwill reported seeing flares a day or two after the search for the missing plane had started. A white flare and two red flares or rockets were believed to have been seen. Immediately after a check of calculations, the searching operations were transferred to this region which was considerably outside of the zone previously searched.

When the news of the finding of Rodgers and his men was confirmed by the navy here, Honolulu papers issued extras and the people of the city went wild with joy enacting scenes reminiscent of the armistice.

White clad sailors from the fleet, some of whom had been shipmates of the men of the PN-9 No. 1, mingled with civilians in an eager rush to obtain papers conveying the news.

Rodgers and his crew were in good health. This was indicated in a message intercepted by an amateur radio operator from Nawiliwili which said "Request tug be sent to Nawiliwili for Rodgers and crew who in good health."

Silverton

The Silverton Community fair which opened at Silverton Thursday noon is attracting much attention both locally and by the neighboring communities. The floral display in the halls and on the stage at the Eugene Field Auditorium is especially attracting attention. The rock garden and lily pond in the front of the auditorium are continually surrounded by a group of admirers. The commercial booths which occupy the greater amount of the auditorium show a great deal of interest and work by local merchants.

The Women's Specialty Shop entertained with a style show at 2:30 Thursday afternoon. Another style show will be given Saturday afternoon.

D. C. Kinney, aged 69 years, died at Silverton Thursday morning at 7 o'clock after an illness of three months. Mr. Kinney was born in Missouri and came to Silverton in 1892. He bought in business with John Porter in 1895 and served as manager of the firm of Kinney & Porter until his illness. Mr. Kinnney was a charter member of the Pine Camp of the Woodmen of the World lodge. He leaves one sister, Clara E. Kinney and one brother both of Milwaukee, Wis.

RESCUE HAILED WITH JOY

ASSOCIATED PRESS DISPATCHES BRING REJOICING

SAN FRANCISCO. Sept. 10 — (By The Associated Press)—News of the rescue of Commander Rodgers and his crew of four men spread rapidly through San Francisco tonight and was received at first with incredulity. When it became known that the information was authentic and had been received by The Associated Press from its Honolulu representatives there was general rejoicing.

All hope for the rescue of the aerial pioneers had been abandoned days ago and tonight's news seemed too good to be true. All motion picture houses flashed the tidings on their screens and wild applause swept through the theaters.

Roman chariots were equipped with taximeters.

General Markets

PORTLAND, Ore., Sept. 10.—(By Associated Press.)—Portland dairy exchange: Butter, extras 50c; standard 49c; prime firsts 47c; firsts 45½c.

Eggs: extras 44c; firsts 40s; pullets 37c; current receipts 34c.

PORTLAND, Ore., Sept. 10.—Hay: Buying prices, valley timothy, $17@19; do eastern Oregon, nominal; alfalfa $19@19.50; clover $17; oat hay, $15@16; oat and vetch $17@17.50; straw $7.50 per ton. Selling prices $2 a ton more.

PORTLAND, Sept. 10.—Grain futures: Wheat, hard white, BS, Baart, September $1.49; October $1.48. Soft white, September $1.48; October $1.45. Western $1.45. Western white September $1.48; October $1.44. Hard winter, September $1.43; October $1.41. Northern spring, September $1.43; October $1.41. Western red, September $1.43; October $1.41. BBB hard white, Septmeber October $1.51.

Oats, No. 2, 36-pound white feed, Sept., Oct., $29; No. 2, 38-pound gray, September $28; October $28.

Barley, No. 2, 46-pound September, $32; October $32. Do 44-pound September $31; October $31.

Millrun, standard, September, $30.50; October $28.50.

Union Roster

MEAT CUTTER'S UNION NO. 280—Meet second and fourth Wednesday. President W. E. Melburn; secretary, Robert Pede.

CAPITAL TYPOGRAPHICAL UNION NO. 210—President, G. F. Evans; secretary, M. D. Pilkenton. Meets second Saturday, 3:00 p. m.

CARPENTER'S UNION NO. 1065—Meets Thurs. evenings. Arthur Tucker, president; Wm. Pettit, secretary. Skilled mechanics furnished. Phone 179.

Lodge Roster

FRATERNAL ORDER OF EAGLES, meet 1st and 3rd Wed. W. O. W. Hall, S. M. Willett, Sec'y. Tel. 1384-R.

Statesman

The Oregon Statesman. Published every morning (except Monday) at Salem, the capital of Oregon.

Local Rates For Classified Advertising

Daily or Sunday

One time ..... 2 cents per word
Three times ..... 5 cents per word
Six times ..... 8 cents per word
One month, daily and Sunday ..... 20 cents per word

In order to earn the more than one time rate, advertisement must run in consecutive issues.

No Ad. taken for less than 25 cents. Ads run Sunday ONLY charged at one-time rate.

Advertisements (except Personals and Situations Wanted) will be taken over the telephone if the advertiser is a subscriber to phone.

The Statesman will receive advertisements at any time of the day or night. To insure proper classification ads. should be in before 7 p. m.

TELEPHONE 23 or 583

Money to Loan

On Real Estate
T. K. FORD
(Over Ladd & Bush Bank)

BEFORE YOU LEAVE YOUR HOME OR CAR HAVE IT **Insured Properly**

Phone 161. Becks & Hendricks, U. S. Bank Bldg. 4-28-tf

AUTOMOBILES 1

SALEM AUTO WRECKING CO. Wheels, Tires, Rims, Fenders. Half Price and Less. Parts for all cars, cash for old cars. 402 S. Church—Phone 2159 1s9tf

SCHEELER AUTO WRECKING CO., will buy your old car. Highest cash price paid. 1065 N. Commercial St. 1j18tf

AUTO REPAIRING 3

GENERAL REPAIRING, TIRES AND tubes, accessories, gas and oil. MEDLER & LEBENGOOD GARAGE. Phone 564. Miller and S. Commercial Sts. We specialize in reconditioning motors. 3a6tf

AUTO TOPS 5

SEE US FOR TOP AND PAINT WORK. O. J. Hull Auto Top & Paint Shop, Rear fire department. 5-a16tf

HELP WANTED—Male 11

WOMAN OR GIRL WANTED—CALL 357 State. 11s13

WANTED—SOME MEN TO SHINGLE. At once. Call 491 or 90F12. 11s9tf

WANTED MEN AND TEAMS TO BANK out wood. Tel. 19F3. 11s12

YOUNG MAN WITH BOOKKEEPING and stenographic experience wanted for an out of town position. Opportunity for advancement for the right party. Give age and experience first letter. Address 1218 care Statesman. 11s9tf

MEN AND WOMEN, 18 TO 60, DESIRING to prepare for government examinations, call and interview Mr. H. L. Caull, Marion hotel, Salem, Ore., Saturday, Sept. 12th, 1925. (Big advance in salaries; Postoffice clerks $1700 to $2100; Railway Mail clerks $1900 to $2700; Department and Field clerks $1140 to $2500; Revenue and Customs Officers $1500 to $3500; etc. Life positions; pension on retirement. Annual vacation and sick leave, with pay. Only common school education required; money refunded if position not secured.) Minors under 21 must be accompanied by parent. Hours 1 p. m. to 9 p. m. One day only. 11s12

WANTED—Employment 19

BASEMENT DIGGING AND LAWN grading. Phone 1264-M. 19s9*

17-YEAR-OLD HIGH SCHOOL BOY needs work to be able to attend school. Phone 261. 19s15

WOOL GOLF HOSE — CHILDREN'S sport hose, knit to order. Hand knitting. Phone 1778-J. 19a30tf

CITY AND COUNTY WOOD SAWING. Phone 1091. 19s11*

FOR GARDEN PLOWING, BASEMENT digging and team work, phone 19F3. 19m14tf

FOR RENT 21

PRINTED CARDS, SIZE 14" BY 7½" wording "For Rent," price 10 cents each. Statesman Business Office, on ground floor.

FOR RENT—Apartments 23

TWO-ROOM FURNISHED APARTMENT, 1620 Court St. 23s11

CLEAN, HEATED FURNISHED APARTment, good location. 592 N. Summer. 23s11tf

FOR RENT—3-ROOM FURNISHED apartment. Private bath. Adults. $20. Call after 5 at 705 N. High. 23s12

FOUR AND FIVE-ROOM UNFURnished apartments. Close in. Adults. 465 Center. 23s17

TWO ROOM FURNISHED APARTMENT. Call 250 S. Cottage. 23s12

FOR RENT—APARTMENTS 891 N. Commercial. 23tf

FOR RENT—Rooms 25

FURNISHED HOUSEKEEPING ROOMS. 700 N. High St. 25s15

NICE ROOM, CLOSE IN. Phone 583W. 25s12

PRINTED CARDS, SIZE 14" BY 7½" wording, "Rooms to Rent," price 10 cents each. Statesman Business office, ground floor.

SALEM MARKETS

GRAIN

No. 1 white	$1.38
No. 1 red, sacked	1.34
Oats, bu.	.48
Hay, oat and vetch, ton	14.00

PORK, MUTTON AND BEEF

Top hogs	13½
sows	$9.50@10.50
Dressed hogs	.19
Top steers	.08
Cows	$2.50@5.00
Bulls	3½@4c
Spring lambs, 80 lbs and under	9c@9½
Heavier	08½
Veal	7c@7½
Dressed veal	.15

POULTRY

Light hens	.16
Heavy hens	20c@22
Broilers	16c@22

EGGS, BUTTER AND BUTTERFAT

Butterfat	.52
Creamery butter	.53
Eggs	.29
Standards	.31
Selects	.33
Milk, per cwt.	$2.40

Some olive trees have been yielding crops for centuries.

FOR RENT—Rooms 25

ROOM FOR RENT IN MODERN HOME, three blocks from state house. All conveniences. Gentleman preferred. Please give references and address A. B., care Statesman. 25j28tf

FOR RENT — ROOM SUITABLE FOR students, with sleeping porch privileges. Everything modern. References are required. Address room, care Statesman. 25j28tf

FOR RENT—Houses 27

SIX-ROOM HOUSE. INQUIRE 436 N. 21st St. Tel. 1231-M. 27s11*

FOR RENT—6-ROOM MODERN HOUSE. Fireplace, furnace, electric range and heater. Adults preferred. $45. Phone 1813-J. 27s11*

FOR RENT—FOR ONE YEAR, 6-ROOMS and sleeping porch; strictly modern furnished home in Oaks Addition. Socolofsky, 341 State. 27s12

FOR RENT—Farms 29

I HAVE SEVERAL IRRIGATED FARMS for rent. P. E. Thomason, Turner, Ore., Phone 6XX. 29s1tf

WANTED TO RENT 31

WANTED—TO RENT BY OCTOBER 1, 5-room furnished house near Washington or Richmond school. 1356 Ferry. Tel. 770-W. 31s12

WANTED—Miscellaneous 35

WANTED—100 SACKS OF POTATOES for immediate delivery. Phone 310. 35s11

LADY DRIVING LEISURELY TO LOS Angeles wishes companion. Call evenings, 1393 S. 12th St. 35s12*

HIGHEST PRICES PAID FOR USED stoves, tools, furniture. Stiff's Used Goods Dept., opposite court house. 35m22tf

CASH PAID FOR FALSE TEETH—dental gold, platinum and discarded jewelry. Hoke Smelting and Refinery Co., Otsego, Michigan. 35j2

WOODRY THE AUCTIONEER—BUYS used furniture for cash. Phone 511. 35a6

WANTED — PRIVATE MONEY FOR farm loans. We have several applications on hand. Hawkins & Roberts Inc., 205 Oregon Bldg. 35d14tf

FOR SALE 37

RECEIPT BOOKS—SIZE 5" BY 8½", 50 receipt forms in book, 15 cents per book or two for 25 cents. Statesman office, 215 South Commercial St. Salem. 37f25tf

SELL US YOUR USED FURNITURE — H. L. Stiff Furniture Co. Used Goods Dept. Opposite court house. 37m22tf

FOR SALE—OLD NEWSPAPERS, TEN cents a bundle. Circulation department Oregon Statesman. 37tf

Trespass Notices

For Sale

Trespass Notices, size 14x9 inches, printed on good 10 ounce canvass bearing the words, "Notice Is Hereby Given That Trespassing is Strictly Forbidden On These Premises Under Penalty of Prosecution." Price 15c each or 1 for 25c. Statesman Pub. Co., Salem Oregon. 37ax

FOR SALE—Livestock 39

FOR SALE—1 TEAM HORSES AND 2 cows, 1 fresh recently. Phone 83F14. 39s12

PUREBRED POLAND CHINA GILTS—Also bred sows. Phone 105F11. 39s12*

VETERINARIAN — DR. PATTERSON. Phone 2253, Rt. 2, Box 29. 39j2tf

FOR SALE—PUREBRED REGISTERED Holstein cows, fresh and springers. Ed Sutherland, Canby. 39s11*

FRED W. LANGE, VETERINARIAN — Office 420 S. Commercial. Phone 1198. Res. phone 1056. 39m22tf

WOOD FOR SALE 43

FOR WOOD SAWING PHONE 1091. 43s11*

WOOD OF ALL KINDS FOR SALE. John H. Scott. Phone 254 or 622. 43s30

FOR SALE—4 FT. ASH WOOD, $7 DELIVERED. J. W. Hanna, Silverton, Rt. 2. 43s11*

BEST GRADE OF WOOD
4 ft. and 16 inch.
Dry mill wood.
Green mill wood.
Dry second growth fir.
Dry and old fir.
Dry 4-ft. ash, maple and oak.
FRED E. WELLS.
Prompt delivery and reasonable price. 280 South Church. Phone 1542. 43m6

16-INCH OLD FIR—SECOND GROWTH oak and ash. Phone 19F3. M. D. Mayfield. 43f18tf

GOOD COAL—DRY WOOD
PROMPT DELIVERIES.
HILLMAN FUEL CO.
TELEPHONE 1855. 43j28tf

POULTRY AND EGGS 45

FOR SALE—WHITE LEGHORN PULLETS. Phone 69F14. 45s12

MISCELLANEOUS 51

HUDSON COACH, AS GOOD AS NEW, and cash for 4 or 5-room bungalow. Socolofsky, 341 State. 51s12

TUTORING IN LATIN, GERMAN, SPANish and English for beginners. Call 747-W. 51s11

H. B. SEAGROVE FURNACE AND sheet metal shop moved to 681 Mill St. 51a8tf

SALEM FUEL AND TRANSFER CO. 753 Trade St.
Wood, Coal, Briquets and Transfer. Prices right. Service the best. Day phones, 13 and 529. Night phone 1806. Call us. 51s27tf

ALASKAN BLUE FOXES AND SILVER Blacks—Pups taken now are easily handled, quickly adapted to new homes. Safe Delivery guaranteed. Do not sacrifice quality for price. References over 25 year period by six banks. Get our proposition. Cleary Bros. Fox Farms (One of World's Largest, 4200 Acres) Seattle, Ask for Booklet A-1. 51s11

LOST AND FOUND 53

LOST—SMALL GRAY PURSE ON South 12th street. Finder please return to Statesman office. 53s13*

LOST—BEADED HANDBAG. SUITABLE reward. Mrs. John Reisbeck, Route 2, box 81 AA. 53s12

LOST—BROWN CHINCHILLA COAT between Feeble Minded school and Leslie. Winnie Pettyjohn, 215 Oregon Bldg. 53s10tf

PERSONAL 55

HIKE TREATMENT FOR APPENDICITIS "It-Is-Wonderful." Free information. Address Hike Co., Portland, Oregon. 55a16-192[illegible]

BURNETT BROS., JEWELERS, "PAY US AS YOU ARE PAID"
ELEVEN STORES ON THE PACIFIC COAST

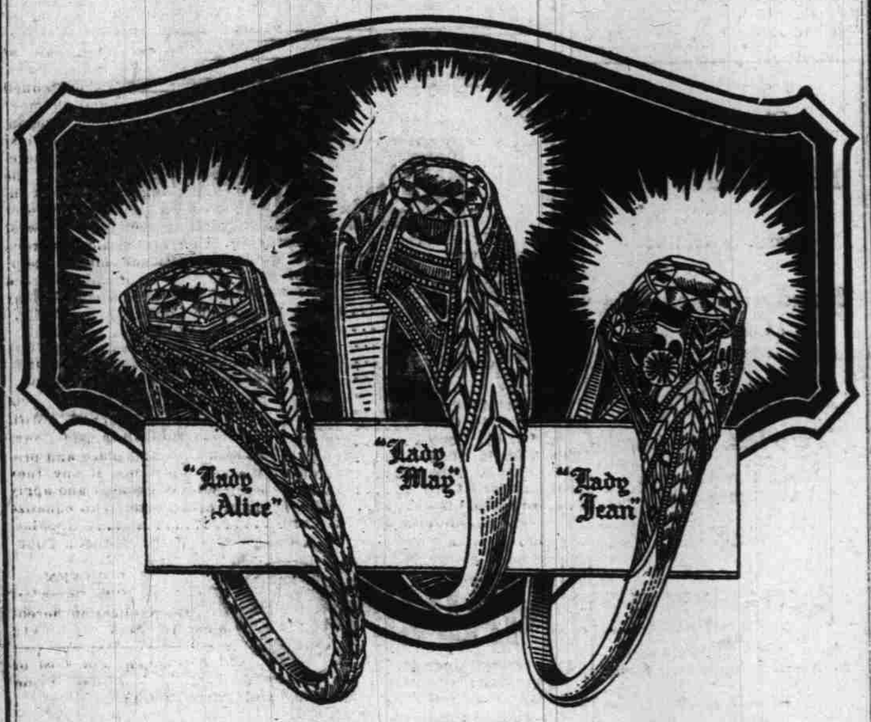

Incomparable Diamond Values For an Even Hundred Dollars

The Burnett Store recognizes the fact that all good jewelers "put their best foot foremost" when Diamonds at an even hundred dollars are presented. The best possible—for the reason that a Diamond Dealer is known by his hundred dollar rings.

And with this knowledge we offer the Best and Biggest Diamond to be found hereabouts

By buying for eleven stores this organization is able to command the lowest prices—for any school boy knows that one can buy a box of apples cheaper than one can buy three at the corner fruit stand—so with Diamonds—the more one buys the lower the cost. The three Diamonds sketched are fair examples and we are willing to stand or fall by these three!

If within thirty days you find—(or just THINK that you've found) that you can do better in some other good store for cash—then all you have to do is to bring the diamond back to us, and every penny you have paid will be returned to you without a whimper!

Money back if you want it!

The Burnett Jewelry Stores take the broad stand that everybody is entitled to be trusted—unless they themselves have already shown that they are NOT—therefore any one of the readers of this newspaper may come to the Burnett Store—select a diamond and take it along on payment of a single dollar. The balance may be paid within a year—indeed two dollars a week will be fine.

Consider this as a personal invitation

Pay us as you are paid — **Burnett Bros.** SUCCESSORS to L. C. HENRICHSEN, ESTABLISHED 1861 — We charge no interest

457 STATE STREET, SALEM

OPENS THE NEW SALEM HEILIG
6 BIG DAYS — SEPT. 12 TO 17

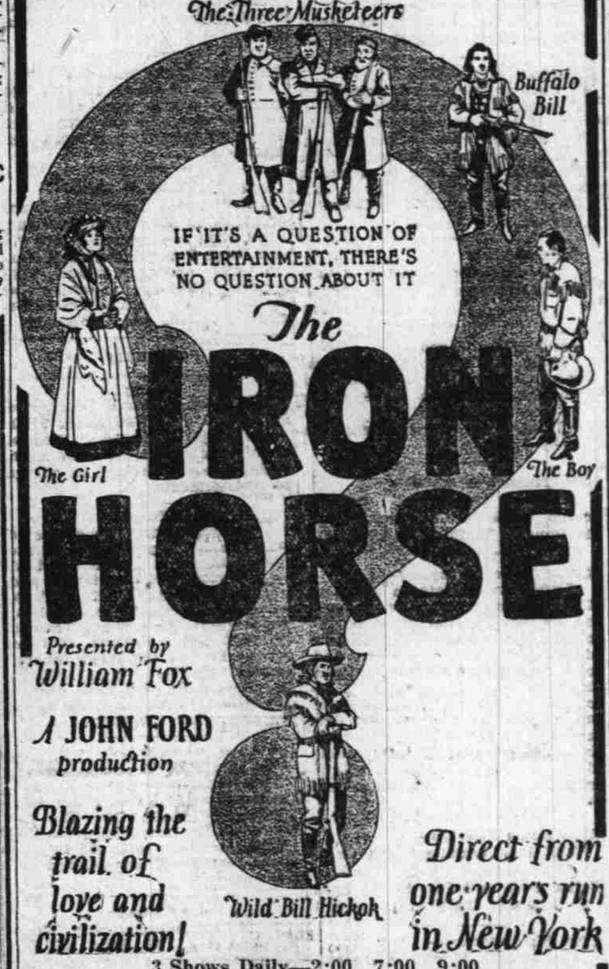

3 Shows Daily—2:00 7:00 9:00
HEAR OUR NEW KIMBALL UNIT
HEILIG
FORMERLY GRAND THEATRE—SALEM

ROSTEIN & GREENBAUM

RELIABLE MERCHANDISE

New Crinkled Bed Spreads, Good Quality
81x108, Blue, Pink or Yellow striped
Price $5.00
78x108, a little lighter grade
Price $3.85
A beautiful Mercerized Spread. Gold, Blue or Pink
Price $7.50

New Umbrella Stock
All silk Umbrellas, the new styles, 16 ribbed, rust proof, brass frame
A real bargain at $6.25

SILK UMBRELLAS **$3.85 to $8.50**
LADIES UMBRELLAS **$1.00**
GLORIA SILK UMBRELLAS in colors **$3.90**
Children's Umbrellas **90c**

36 Inch Challies Pretty Patterns **yard 19c**
36 Inch Outing Flannel Heavy Grade **yard 25c**

Pequot Sheets and Pillow Cases, Sheetings and Tubings Lowest Prices

42 Inch Tubing Linen Finish **yard 39c**
Stitched **Cotton Batts $1.25**
9-4 Sheeting Bleached or Unbleached A Fair Grade **yard 45c**
Outing Flannel Good Grade **27 inch, yard 15c 36 inch, yard 23c**

Table Oil Cloth, yard 34c

240 and 246 North Commercial Street

SAVE with SAFETY at your Rexall DRUG STORE

Perry Drug Store
The Rexall Store
135 South Commercial
Salem, Oregon