Churches

BAPTIST

FIRST—Corner Liberty and Marion Sts., Rev. E. H. Shanks, pastor. Bible school 9:45, Ed. Schunke, superintendent. Graded classes for all ages. Everybody welcome. Morning worship 11. Prelude Morning—A. Valenti. Anthem: Lovely Appear—from the Redemption—Gounod. Jean Pearcey and choir. Offertory: violin solo, selected, Miss Helen Selig. Duet, I waited for the Lord—Mendelssohn, Mrs. Pearcy and Mrs. Shanks. Junior story, the Son of Jochebed. Sermon, The People of God. Benediction. Postlude: Procession—P. F. del Campiglio BYPU at 7. All young people are cordially invited to attend. Subject: The Church's Plan of Recruiting, led by Gail McClean. Intermediate BYPU at the same hour. Evening worship 8 Prelude: A Song—Francis Barrett. Song service. Reading: The Changed Cross—Mrs. Chas. Hobart, Mrs. L. G. Curtis. Solo: Softly and Tenderly—Will Tshompson, Hilda Amsler. Anthem: The Lord Is My Shepherd—Smart, Offertory: violin solo, selected, Miss Helen Selig. Sermon: The Power of God. Benediction. Postlude: Sortie—Renaul de Belbac. Mid-week prayer meeting Thursday evening at 8. The church that welcomes strangers.

CHURCH OF CHRIST

COURT STREET—Corner Court and N. 17th Sts., R. L. Putnam, minister. Bible school 9:45 a. m., Chris J. Kowitz, superintendent. Music furnished by Miss Turner's orchestra. Morning worship 11 a. m. Junior following the communion service. Sermon "Growing in Grace." Gospel teams will visit the sick and shut-ins in the afternoon. C. E. 7 p. m., topic: "How to Make the Most of the Summer." This is an interesting topic and will be interesting meeting for the young people. Both senior and intermediates meet at same time. Evangelistic service 7:30 Sermon: "The Son of Man Lord of the Sabbath." A visiting minister preached for us last Lord's day evening so the same sermon announced for last time will be given at this time. The Sabbath question bothers some people. Come and you will not be bothered again. Tuesday evening the Adult department of the Bible school will hold its business session and social. Thursday—Church Day! Mary-Martha Society 2:30 p. m. Volunteers 6:45; Stereoptican pictures 7:30 followed with Bible study, and practical worker's class. You are invited to any and all these services. Come, for you are always welcome to the "Church With a Family Spirit."

CONGREGATIONAL

FIRST—Church St., between Chemeketa and Center Sts., Ward Willis Long, minister. 9:30 a. m. Sunday school, graded to meet the needs of all. H. E. Barrett, superintendent; L. M. Ramage, secretary. Tri-C class and the men's Bible class meet at Rigdon's Parlor's, Chemeketa and Cottage Sts., east entrance. All other classes meet at the church building. 11 a. m. morning worship. Sermon: "Forever Forward" by the minister. The quartet will sing "Hear Our Prayer," Snyder; and Mr. and Mrs. R. H. Robertson will sing a duet, "Love Divine, All Love Excelling," Stainer. Organ numbers will include "Prelude," Mozart; "Andantino," St. Clair and "Postlude," Read. 7 p. m. Young peoples societies—three live groups, senior advance intermediate and intermediate. A hearty invitation is extended to any young people not already enrolled elsewhere. 8 p. m. popular evening service. Sermon, "What Is a Bible Christian?" by the minister. The choir will sing "With Thee, O Master," Wooler. The service will open with a Congregational sing. Don't miss it. Meeting begins at 8, closes at 9—one hour only. Monday, 7:30 p. m. Sunday school worker's conference. All officers and teachers urged to come.

CHURCH OF GOD

1346 N. Church St., J. J. Gillespie, pastor. Sunday school begins at 10 a. m. with suitagle classes for all grades of scholars. Competent teachers for each of the classes. Preaching service 11 a. m. Subject, "Does the Bible Teach One, Two or Three Distinct Works of Grace, in the Hearts of Men?" Young peoples service 6:45 p. m. and song, testimony and preaching service, 7:30. Singing class 7 p. m., Wednesday evening, and the regular weekly prayer meeting 7:30. Our aim is to make the services spiritual. Come and enjoy them.

CHRISTIAN SCIENCE

Corner of Liberty and Chemeketa Sts. Sunday morning services at 11 a. m., Sunday evening at 8. Subject of lesson sermon, "Mortal and Immortal." Sunday school sessions convene at 9:30 and 11 a. m. Wednesday evening tetimony meeting at 8 o'clock. Reading room, 209 Masonic Temple, open every day except holidays and Sundays from 11:15 to 5:30 p. m. All are cordially invited to our services and to our reading room.

CHRISTIAN AND MISSIONARY ALLIANCE

Tabernacle Ferry St. Sunday school convenes at 2 p. m., Mrs. J. Wilson, superintendent. At the close of the Sunday school there will be the dedication of babies and the distribution of cradleroll certificates. Afternoon preaching services 3 p. m. Subject, "Men Classified By the "God Cares." Week night services at 7:45. Evening sedvice 7:30, subject, Spirit." Friday and Tuesday evenings, Saturday evening is given to the young people. A welcome in all services of the Tabernacle. Pastors H. E. Caswell and Mrs. Caswell.

CONGREGATIONAL

FIRST—Sunday school 10 o'clock with classes for all ages. Morning worship at 11 o'clock, subject: "The Battle of Armageddon." Evening worship at 8 p. m. subject: "Drifting or Sailing?" Midweek service at 8 o'clock Thursday evening, subject: "Goodwill," Romans 12:14-21. A cordial invitation is given to the public to attend these services. C. E. Ward, pastor.

CHRISTIAN

FIRST—Center and High streets, J. J. Evans, minister; Miss Hattie Mitchell, missionary; Miss Vivian Whisler, church assistant. The pator wil preach both morning and evening. Special musical numbers at both services. A pantomime number by Mrs. Frank Brown will feature the evening program. The Bible school meets at 9:45, classes and departments for all ages. At the men's Bible class taught by the pastor at the Bligh theater at 9:45 there will be special music by a quartet from the Salem Indian school. The young people meet at 6:30 in two societies.

EPISCOPAL

ST. PAUL'S—Church St. at Chemeketa. H. Duncan Chambers, rector. Usual services. Holy Eucharist at 730 a. m. in the chapel. Morning school at 9:45 a. m. Morning prayer with sermon at 11 a. m. Young peoples fellowship at 7 p. m. in the parish house. Come and worship with us.

EVANGELICAL

FIRST—Corner Center and Liberty, C. C. Poling, pastor. Regular preaching services at 11 a. m. and 8 p. m. by the pastor. The subjects for the day are: "Marks of a true church" and "Proving the Lord." The church school will convene at 9:45 under the leadership of J. F. Ulrich. Classes for all ages and grades. The junior church will meet at 11 a. m. in their room. The senior Christian Endeavor society will convene at 7 p. m. Leader, Grant Wykoff. The midweek services will be held Thursday evening at 8 p. m., G. N. Thompson will conduct the services. A large attendance is expected. To all these services you are cordially invited.

Seventeenth and Chemeketa Sts., F. W. Launer, pastor. Sermon at 11 a. m. subject, "The Church and Denomination." Evanelical League at 7 p. m., Clara Crow leader. Sermon at 8 o'clock. Sunday school at 10 a. m., O. R. Strausbaugh will have charge of the school. Prayer services Thursday evening. Mrs. F. W. Launer, class leader. All are welcome come and bring your friends.

FRIENDS

SOUTH SALEM—Commercial and Washington streets, Carl F. Miller pastor. Sunday school 10 a. m., Dr. Carl E. Miller superintendent. Worship 11 a. m., sermon test, "There is No Condemnation to Those That Are in Christ Jesus." Miss Eva Miles who jut recently returned from Europe will ing "Consider and Hear Me." by Carl Pflueger. Christian Endeavor 7 p. m. Evening service 8 p. m. Prayer meeting Thursday 8 p. m.

HIGHLAND—Corner Highland Ave., and Church St. Edgar P. Sims, pastor. Sunday services: meeting for worship at 11 a. m. and 8 p. m. C. E. at 7 p. m. Bible school at 10 a. m., Walter Stanton, superintendent. Edward Mott, president of the North Pacific Evangelical Institute of Portland will be present at the morning meeting and bring the message. Mid-week prayer meeting Thursday 8 p. m. We welcome all to these services.

FREE METHODIST

MARKET STREET—Corner of N. Winter and Market Sts., Mortimer C. Clarke, pastor. Sunday school at 9:45, Dr. F. S. Schutz, superintendent. Classes for all ages manned by competent and consecrated teachers, who believe the Bible to be God's inspired word. Preaching hours at 11 and 7:45. Class meeting of the old Methodist type in the main auditorium at 12:15, led by Mrs. Ida M. Garrett. Young peoples meeting at 6:30, Miss Martha Jaquet, leader. Prayer and praise service at 7:30. Everybody enjoys this home like service. The official board of the church meets Monday evening at 7:30 at the parsonage. Cottage prayer meeting Wednesday at 2 o'clock at the home of Mrs. Caroline Jackson, 1465 N. Winter street. Church prayer meeting Thursday evening at 7:30. The pastor preaches sunday morning on the subject, "Pilgrim Priests." In the evening there will be the usual evangelistic service with a warm hearted message by the pastor. Next week will be observed by the church as a week of self denial for Foreign Missions. All are invited to these services. You will feel at home and will enjoy the splendid spiritual atmosphere of this church.

LUTHERAN

CHRIST EVANGELICAL—State and 18th streets, G. Koehler, pastor. Sunday school at 9:30 a. m. Preaching service with sermon in German at 10:30 a. m. Subject: "The Soul's Desire for God." Young peoples meeting at 7 p. m. topic: "How to Make the Most of Summer." No evening service. There will be service on Ascension Day.

METHODIST

JASON LEE MEMORIAL—Corner N. Winter and Jefferson Sts. Take the N. Commercial street car to Jefferson Ave. Thomas Acheson, pastor, Leroy Walker, assistant, in charge of the junior church. With the arrival of warm weather our large, commodious, concrete church building will offer a pleasant opportunity for rest and worship on the coming Lord's Day. This church aims at a strong spiritual emphasis and at all the services of the day the claims of the gospel will be vigorously presented. Since the emphasis throughout the city during the past week has been in the interest of better homes the pastor will carry this emphasis into the morning worship at 11 o'clock, and will speak on the theme: "Three Factors in the Making of Better Homes." Parents are especially urged to attend. At this same hour Rev. Walker will preach to the junior church downstairs, when young people up to 16 years of age will be welcomed. We specialize in young peoples work. A wholesome evangelistic service will be held at 7:30 p. m. The choir, accompanied by the orchestra will lead in a heart warming song service, and the pastor will bring an appropriate message. This is community hour and everybody is made to feel at home. Invite your neighbors to accompany you. Special numbers will be furnished by the choir both morning and evening. Other services to which the public is gladly invited are: school of religious education at 9:45 a. m. The school is fully organized and interesting classes await young and old. Young people meet for devotional services at 6:30 p. m. Epworth and senior leagues meet in separate rooms. Welcome to all.

FIRST—Corner of State and Church Sts. Fred C. Taylor, minister. 9 a. m. church preparatory class, teacher, Miss Findley; 9:15 a. m. class meeting. Class leader, Gebrge A. Litchfield; 9:45 a. m. Sunday school, H. F. Shanks, superintendent. The Sunday school attendance is averaging now 575. The pastor's sermon at the morning 11 o'clock hour of worship will be "The Strategy of Service." At the same hour the junior church service will be held in the annex. Miss Findley's sermon subject will be, "A Face—the Map of the Heart." Junior church congregation numbers 60. The three leagues will meet at 7 o'clock in their respective places. Evening worship service at 8 o'clock. Dr. Taylor will speak concerning "Giving God Our Best."

The devotional hour, Thursday at 7:30 p. m., is growing in its spirit and the number attending. A splendid hour was shared by a large number last week as together and separately they paid tribute to their mothers.

LESLIE M. E., South Commercial and Myers St., H. F. Pemberton, pastor. You are cordially invited to attend the following services of this church: Sunday school at 9:45, E. A. Rhoten, superintendent. An excellent place for Bible study. This school helps build Christian character. The intermediate Epworth Leaue meets in Leslie Hall at 6:30. The Leslie League in the church at the same hour. All young people are invited to these live hours. Mornin worship at 11 o'clock. Sermon subject, "Gettin Acquainted With Jesus." Evening meeting from 7:30 to 8:15. An interesting helpful twilight service. Subject of short sermon: "Love Like a Morning Cloud. Special music both services by the chorus choir. The Gospel in everyman's speech. Happy singing and Christian fellowship help make the meetings more enjoyable. Come with us. Make this your church. Strangers and visitors especially welcome.

MISSION

FULL GOSPEL—21 Mission street. Services Sunday at 2:30 and 7:30 p. m. Bible study Wednesday at 7:30 p. m. Other nights at outlying points. A real revival spirit is in our midst and God's blessing manifested in saving, baptizing with His Holy Spirit and healing. Some real miracles have been wrought just recently in the name of the holy child Jesus. If you hear reports be ready to prove all things; hold fast that which is good. Everybody invited to come, see and hear the old time religion of the acts of the apostles again in operation.

GLAD TIDINGS—343½ Court St., C. S. Johnson, pastor. Sunday school at 2 p. m. Services at 3 and 8 p. m. Meetings on Tuesday, Thursday and Saturday evenings. Young peoples meeting on Friday evening. Our meetings are growing in power anr interest. "This is that which was spoken by the prophet Joel. And it God I will pour out of my spirit upon all shall come to pass in the last days saith flesh and your sons and daughters shall prophesy and your young men shall see visions and your old men shall dream dreams and on my servants and on my handmaidens I will pour out of my spirit and they shall prophesy." Acts 2:17, 18.

NAZARENE

19th and Marion Sts., C. H. Hopkins, minister. Sunday school 9:45 a. m., W. B. Hardy, superintendent. Morning worship at 11 o'clock, sermon by the pastor. Subject, "The Promise of the Father." At the close of the sermon the sacrament of the Lord's supper. Young people meeting at 7 p. m., Miss Hattie Meggers, president. Evening service at 8o'clock. Sermon by Mrs. Hopkins. Subject, "Neglect and its Consequence." Wednesday evening at 8 o'clock, prayer and praise service. Everybody welcome.

The First Spiritual will hold a meeting every Sunday at 7:45 at the W.O.W. hall Lecture by F. W. Parker. Special music. Everyone welcome.

REFORMED

BETHANY—Corner of Capitol and Marion streets. Sunday school 10 a. m. and German preaching service 11 a. m No evening service.

M. Denny, minister.

SCANDINAVIAN

M.E., 15th and Mill Sts., Patrik Othlin, pastor. Sunday school 10 a. m., Gust Anderson, superintendent. Morning worship in Swedish 11 a. m. Epworth league 7:15 p. m. Evening service 8 p. m. Thursday 7:30 prayer meeting. You are cordially invited to our services.

UNITED BRETHREN

FIRST—Corner 12th and Mission Sts. Sunday school 10 a. m. We have efficient teachers and classes for all ages. Come and swell the number. There is a place for you. Preaching 11 a. m., by Rev. L. B. Baldwin, D.D, of Corvallis This will be our quarterly meeting communion service following the morning preaching hour Dr. Baldwin is an able preacher, don't fail to hear him. Evening service, Christian Endeavor 7, topic, "How to Make the Most of Summer," leader Gladys South. The young people are especially ly invited to this service. Preaching 8 o'clock. Prayer meeting Wednesday evening at 730. Mrs. Calvin Hiday, class leader. You are invited to attend any or all of these services if you are looking for a place to work for the Lord. look this way. You will be made to feel at home. All are welcome. Come. C. W. Tibbet, pastor.

CASTLE—17th and Nebraska Ave., Rev. R. C. Mower, pastor. Preaching 11 a. m., subject, "A Proud Rider Had His Fall." Y.P.C.E. senior, intermediate and junior 7 p. m. Preaching 8 p. m., subject, "Guard Well Your Own Heart." All cordially invited to all services.

I. B. S. A.

Meetings are held every Sunday in Derby building, corner of Court and High streets. Bible study 10 to 12 a. m. Ezekeil's Temple study 3 p. m. The local branch of the association invites the public to hear Mr. Charles C. Best next Sunday evening at 8 o'clock when he will deliver his lecture on "The Divine Plan of the Ages" which will be illustrated with a large chart. The lecture is free; no collection will be taken. It will be shown that the Bible is no longer a book of mysteries; that interpreted in its own light, it will reveal marvelous harmony and common sense; that the seeming contradictory statements are made to appear such by not properly applying them. The service of Elders for funerals in Salem and vicinity will gladly be furnished free. For information phone 1450 W.

UNITARIAN

Cottage and Chemeketa Sts., Rev. Martin Ferenbetian, minister. Church school at 10 a. m. Graded instruction. Mr. Miles McKey, superintendent. Devotional services at 11 a. m., subject of the sermon, "Is Religion Necessary?" Shall We do away—can we do away with the churches? Are the money and time spent for the erection of buildings a waste? Why a trained priesthood or ministry? Will it not be just as well to give all those things up and save time, money and energy? The answers pro and con will be given and you decide for yourself. Congregational singing. Mrs. W. A. Denton at the organ.

Society

(Continued from page 2)

One of the most interesting affairs of the coming week will be the tea on Saturday afternoon at which Mrs. Homer Gouley will be hostess for Miss Mildred Apperson, bride-elect, the date of whose marriage to Mr. Charles G. Robertson has been set for June 16.

* *

The Highland Study club met last week at the home of Mrs. C. M. Oglesby, 2304 Hazel avenue. After the health lesson from the National League of Women Voters' series, a short program was given. Mrs. C. A. Davis sang "Love Is All I Ask," and "A Dream," while Mrs. John Stapleton gave a recitation. Three new members were taken in at this meeting, including Mrs. C. A. Davis, Mrs. Herman Hummel and Mrs. Harry Smart. At the tea hour Mrs. O. C. Oglesby assisted the hostess. Orange blossoms were used attractively about the rooms.

* *

Mrs. Louis Olsen entertained in a delightful manner for the members of the Woman's union of the First Congregational church on Friday at her home on McCoy street. A group of twenty-five spent the afternoon sewing and visiting together. Blue and white lupins were arranged attractively about the room. At the tea hour the hostess served refreshments to her guests, assisted by Mrs. W. F. Neptune and Mrs. Frank Humphreys.

* *

Miss Lorlei Blatchford, daughter of Dr. and Mrs. Benjamin Blatchford, who for the past year has been principal of the high school at Klaber, Washington, will return home Tuesday, her school having closed on Friday of last week.

* *

Mrs. E. C. Cross and Miss Laura Dandle left on Thursday morning for a month's trip through California and Arizona. A special feature of the tour will be the visit to the Grand Canyon in Arizona.

* *

An interesting record has been made by the Jason Lee church in the interest of the sunbonnet project which has been so successfully taken up by the Woman's Home Missionary society of the Methodist churches. While the Jason Lee Home Missionary society is the sponsor of the work, every department of the church has helped in a gratifying manner. From the total six hundred and fifty bonnets which the Jason Lee church will contribute, the sum of approximately one hundred dollars will be realized, according to the secretary of the society, Mrs. J. F. Dunlap.

* *

Mrs. R. P. Boise, Mrs. Frank Snedecor, Mrs. Henry Meyers and Mrs. John Lauterman were guests on Tuesday of last week of Mrs. Charles A. Gray and of Mrs. Josephine Stewart in Corvallis.

THE PACIFIC COAST NIGHTINGALE

SHE SHUTS THE DOOR OF THE PAST, TAKES YOU WITH HER INTO THE LAND OF SONG. MAKING YOU REALIZE THE THINGS YOU LONGED FOR ARE BEFORE, NOT BEHIND YOU.

MARIE LOUISE D'ARC KIGER WILL SING THE WORLD OVER "FOR A DOLLAR AND A DIME." THE WAGES OF THE MEN THAT SERVED THEIR COUNTRY IN THE WORLD WAR. SHE'S THE DAUGHTER OF A SOLDIER.

"FROM THE CITY OF DESTINY"

In Salem at the Armory, One Night Only, June 10, 1925

Next Sunday this space will give readers of the Oregon Statesman a thrill. Yours truly, Blizzard Jameson, manager, Marie-Louise D'Arc Kiger Concert Co.

A Puzzle Solved Without a Single Cross Word

SEND IT TO THE LAUNDRY

W-A-S-H-D-A-Y

There's a puzzle for you! Try to solve it yourself—and you bend and stoop all day over steaming tubs. Bring in a laundress—and you stay at home to oversee the job, prepare her lunch, and pick up after her. But you can solve it for good with just five words—"send it to the laundry".

We have a service suited to every family budget. Everything will be washed—and part or all of it ironed, too, if you desire. We will take all the drudgery of washday out of your house—save you the health-breaking labor that winter washdays bring. Telephone us and we will call for your next weekly bundle.

CAPITAL CITY LAUNDRY
PHONE 165
Downtown Agency, Rex Shining Parlors
383 STATE STREET

"Send it to the Laundry"

Oregon Pulp and Paper Co.
Salem, Oregon
MANUFACTURERS

Sulphite, and Manila Wrappings, also Butchers Wrappings, Adding Machine Paper, Greaseproof, Glassine, Drug Bond, Tissue Screenings and Specialties.

2 YEARS GUARANTEE

The Life, Power and Trouble-Free Service of the PHILCO DYNAMIC BATTERY Are Guaranteed for 2 Years, but a

PHILCO
Long Outlasts Even This Extraordinary Guarantee

Let Us Put a Philco in Your Car Now

and save you a lot of needless trouble and expense. IT WILL COST YOU NO MORE TO BUY than just an ordinary battery, and you'll be amazed how much less it costs you per month of service.

E. H. BURRELL
Distributor
238 N. High Street—Phone 203

PHILCO
Diamond-Grid Batteries

Georgette Frocks

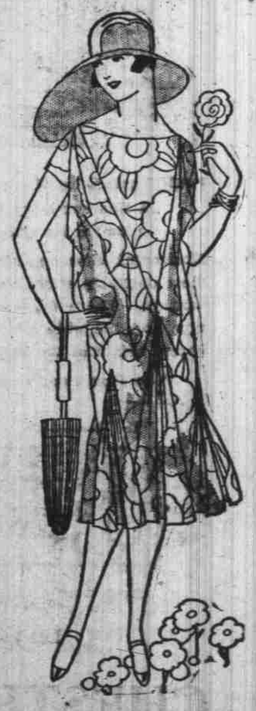

These new frocks of printed georgette come in a wide variety of modes—styles in line with every taste and every type and detail of fashion for summer wear.

The new shades include gold, orchid, peach, maize, blonde, shrimp pink, tan, Rose Marie, poudre blue.

$16.00

Shipley's
"Reliable Merchandise, Popular Prices"

"DIAMOND DYES" COLOR THINGS NEW

Beautiful home dyeing and tinting is guaranteed with Diamond Dyes. Just dip in cold water to tint soft, delicate shades, or boil to dye rich, permanent colors. Each 15-cent package contains directions so simple any woman can dye or tint lingerie, silks, ribbons, skirts, waists, dresses, coats, stockings, sweaters, draperies, coverings, hangings, everything new.

Buy "Diamond Dyes"—no other kind—and tell your druggist whether the material you wish to color is wool or silk, or whether it is linen, cotton, or mixed goods. —Adv.

MEN'S BIBLE CLASS

Bligh Theater, 9:45
Sunday Morning

Special Men's Quartett From Chemawa

230 Last Sunday

Come on, men, there is a seat left for you

First Baptist Church
Liberty and Marion Sts.
REV. ERNEST H. SHANKS

A great Sunday Evening Program 8 P. M. Reading: "The Changed Cross," Mrs. L. G. Curtis. Solo: "Softly and Tenderly," Miss Della Amsler. Anthem: "The Lord is My Shepherd." Sermon: "The Power of God."

Morning Sermon: "The People of God."

The Church That Welcomes Strangers