

Seven Rooms Conveniently Planned

The steep pitched roof and plastered arch with the recessed door give charm to this English type home.

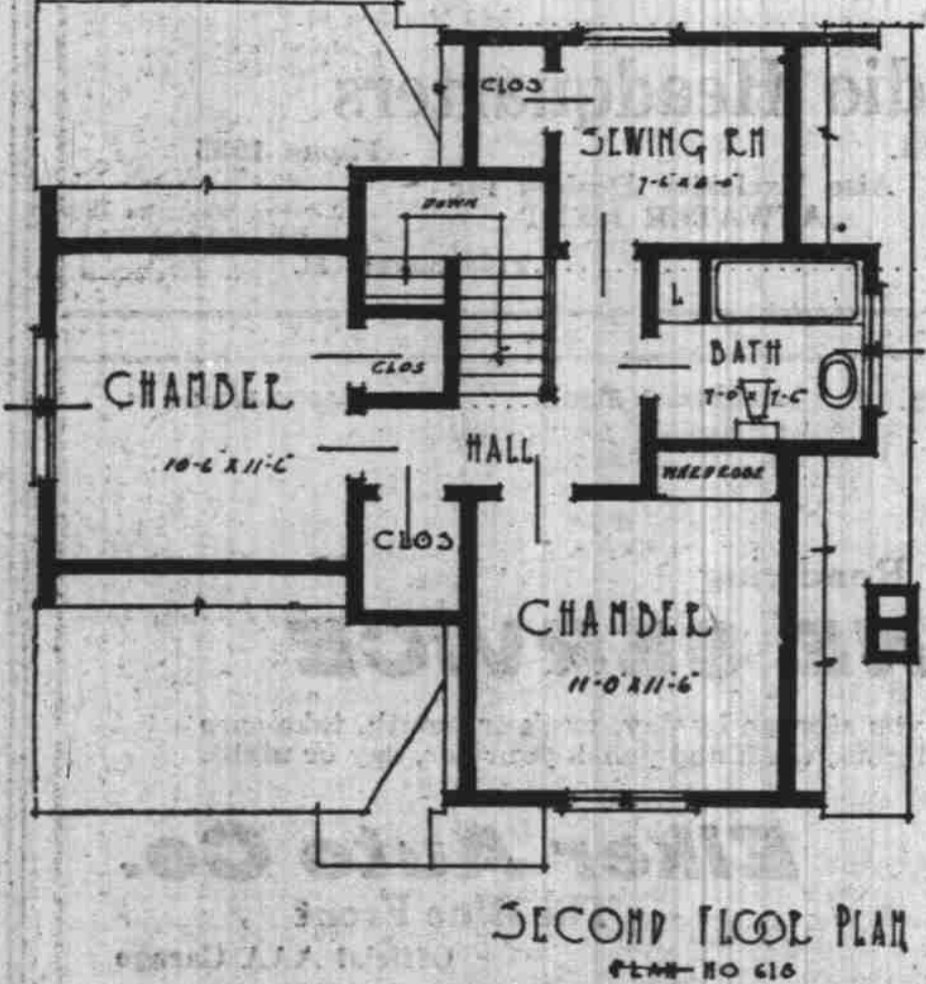

The first floor contains a well appointed living room and a moderate sized dining room, separated by French doors.

The toilet on the first floor adds very little to the construction cost as it is placed directly below the bathroom on the second floor.

All bedrooms are of ample size and equipped with plenty of closet space.

An ice box may be built on the grade entrance at the rear if desired.

Total floor area of the house is 890 square feet. Two sets of blue prints and specifications of this or other houses will be furnished at nominal cost on application.

Plans for this home may be obtained at

SPAULDING LOGGING CO.

Front & Ferry Sts.

Phone 1830.

Furnishings of New Temple Rank With Best in Oregon

The newest thing in floor covering is to be used in the Elks Temple, according to the announcement made yesterday by H. W. Myers, chairman of the furnishings committee of the organization.

Multiple Listing Bureau Has Queries From South

Inquiries for Oregon farm lands in the Willamette valley are coming from California as well as from the middle west, is the report from the office of the multiple listing bureau.

in order that the billiard room of the new Elks Temple will be one of the best furnished recreation rooms of the state.

The multiple listing bureau is conducted here under the direction of a board of directors.

KITCHENER FUND LARGE

LONDON, Feb. 21.—The sum of \$3,496,200 has been received on behalf of the Lord Kitchener Memorial Fund.

TWO CHURCHES WERE ORGANIZED IN OREGON CITY HOME OF DEACON HATCH

The Dedication of the New Building of the First Congregational Church of Oregon City Brings Up a Train of Memories That Will Interest All the Old Timers of Salem—Influences That Reach Far

The First Congregational church of Oregon City on Sunday, February 1st, dedicated one of the finest church buildings in Oregon.

This subscription was encouraged by the fact that a good many years ago, in the home of P. H. Hatch, both the Congregational church and the Baptist church of Oregon City were founded.

Mr. P. H. Hatch was typical of the pioneer of olden days, with perhaps the exception that Deacon Hatch, as he was known to his friends, walked very closely to his Master and spent much time about the Lord's business.

Deacon Hatch stood at the wheel of the first steam-boat that sailed up the Willamette river to Oregon City.

Deacon Hatch's greatest work was that of temperance leader. He conducted two organizations in Oregon City, one for adults and one for boys.

Deacon Hatch's greatest work was that of temperance leader. He conducted two organizations in Oregon City, one for adults and one for boys.

Deacon Hatch's greatest work was that of temperance leader. He conducted two organizations in Oregon City, one for adults and one for boys.

Deacon Hatch's greatest work was that of temperance leader. He conducted two organizations in Oregon City, one for adults and one for boys.

Deacon Hatch's greatest work was that of temperance leader. He conducted two organizations in Oregon City, one for adults and one for boys.

Deacon Hatch's greatest work was that of temperance leader. He conducted two organizations in Oregon City, one for adults and one for boys.

He died in Oregon City, and he had married again. He had two children by the first wife and 10 by the second.

Mr. Hatch's life was spent in doing little things and big things for others. And yet he never asked for credit for any of his work.

All old residents of Salem remember with feelings of affection and respect Grandmother Hatch—Sarah Lacey Hatch, the mother of the ten children.

For some reason, Deacon Hatch left the Congregational church and became a member of the Methodist church, while Mrs. Hatch remained loyal to and a great worker in the First Congregational church of Salem.

Deacon Hatch stood at the wheel of the first steam-boat that sailed up the Willamette river to Oregon City.

Deacon Hatch's greatest work was that of temperance leader. He conducted two organizations in Oregon City, one for adults and one for boys.

Deacon Hatch's greatest work was that of temperance leader. He conducted two organizations in Oregon City, one for adults and one for boys.

Deacon Hatch's greatest work was that of temperance leader. He conducted two organizations in Oregon City, one for adults and one for boys.

Deacon Hatch's greatest work was that of temperance leader. He conducted two organizations in Oregon City, one for adults and one for boys.

Deacon Hatch's greatest work was that of temperance leader. He conducted two organizations in Oregon City, one for adults and one for boys.

Deacon Hatch's greatest work was that of temperance leader. He conducted two organizations in Oregon City, one for adults and one for boys.

Deacon Hatch's greatest work was that of temperance leader. He conducted two organizations in Oregon City, one for adults and one for boys.

riers of disease producing germs. How are we going to tell whether a person is a danger or not?

We must look to the laboratory for the solution of this problem. The throat and nose must be cultured to see whether the virulent germ of diphtheria is present or not.

The state laboratory protects your water supply. In 1924 it tested 3302 samples of water sent in from all over the state.

The laboratory is the first step toward the intelligent prevention of disease. It is saving the state of Oregon over one hundred times its cost in the recognition, control, and prevention of communicable diseases.

The laboratory is the first step toward the intelligent prevention of disease. It is saving the state of Oregon over one hundred times its cost in the recognition, control, and prevention of communicable diseases.

MAY TRY NEW FAIR

DALLAS, Feb. 21.—It is proposed to dissolve the old Polk County Fair association and turn back all fair buildings and property to Polk county to be administered by a county fair board appointed by the county court.

The meeting is the first step toward getting preparations for the 1925 fair under way. If the proposal to turn over the property of the association is approved by the stockholders the old association will dissolve as a corporation.

The association meeting is called for 10 o'clock. N. L. Guy is president of the association. Members who can not be in attendance are requested to fill out proxies in order to insure a full vote on the matters coming up.

SAFEGUARDING HUMAN LIFE

The successful farmer has learned that diseased seed grain will infect and destroy his crop and he regularly treats this seed to eliminate the disease producing organism.

The earth's most valuable asset is the human being and measures for the conservation of human life should receive the most intelligent consideration.

Advertisement for Sharp Brothers Reliable Homebuilders, featuring an illustration of a house and contact information.

Advertisement for 'SAVE AND WIN IS A VERY GOOD SLOGAN' with text about thrift and success.

Advertisement for 'MANAGES NEW HOME' featuring Rev. and Mrs. C. F. Trimble.

Advertisement for 'Do You Know That Women Do Most of World's Buying' with statistics on women's purchasing power.

Advertisement for 'Lone Star Service Station and Camp Ground' with address and services.

Advertisement for 'The World's BEST Building Material' by Salem Brick & Tile Co., featuring an illustration of a globe and a brick.

Advertisement for 'The World's BEST Building Material' by Salem Brick & Tile Co., featuring an illustration of a globe and a brick.