

OUR POULTRY INDUSTRY BOOM MAY BE HELPED BY PERMANENT BUILDINGS

Good Birds and Intelligent Care are Not the Only Essentials to Successful Poultry Raising; Suitable Houses are of Equal Importance

Now that our poultry industry boom in the Salem district is fairly going, with prospects of increasing indefinitely, it is the duty and should be the pleasure of every one here who is interested in his city or his country to give it a boost in all possible way.

poultry house is, it is not a real hen home unless it is kept clean. Disease and vermin thrive in filth. Plan the house so that it will be easy to clean. Put in a good floor, have a dropping board, hinged roosts, and nests that are easily cleaned. Make sure there are no cracks or crevices to afford hiding places for mites.

more sensitive to drafts than farm animals. Nothing induces colds, roup, and other respiratory diseases so quickly as drafts striking the hens while they are inactive on the roosts.

The semi-monitor type of poultry house is very popular with many farm poultry raisers. It is tightly enclosed on the ends and back side and has an open south front. A house of this type 24 feet wide and 30 feet long will furnish sufficient room for 200 to 250 birds. If a larger house is desired another section may be added. The super-structure is supported on posts set on concrete footing. The walls of the building may be of two materials—brick or hollow building tile.

Economical of Feed The warmth provided by a hollow tile building house means also that but a small portion of the food is being consumed in the form of fuel to keep the fowl

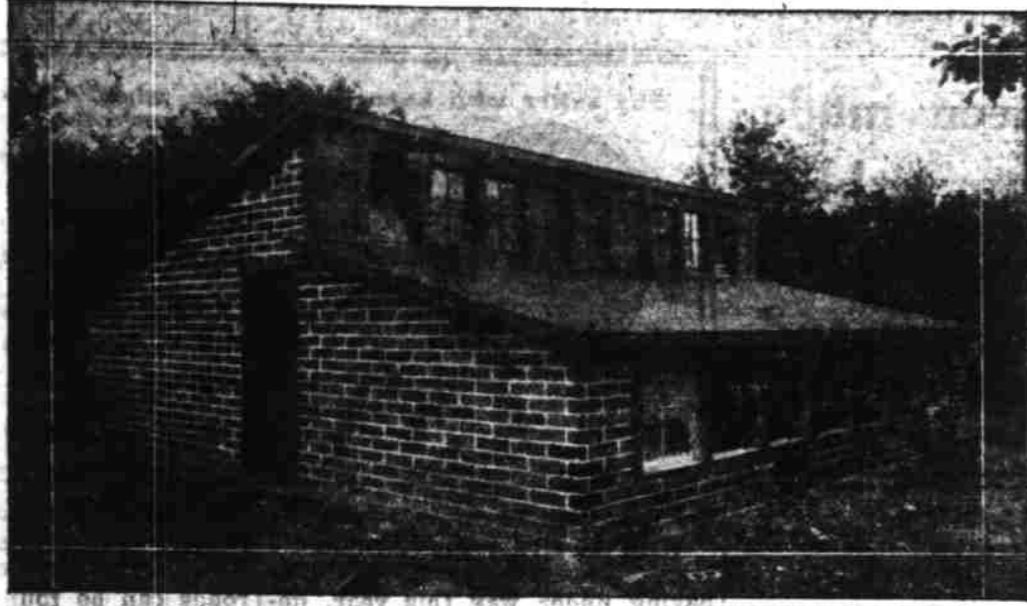

Semi-Monitor type poultry house of hollow building tile.

same breeds and strains of hens can produce in any other section. It's the climate; it is our soil and sunshine and showers. The extra eggs are our margin of profit; they make up the difference between profit here and loss elsewhere; or between big profits here and small profits in other sections. And there are other manifold advantages, too numerous to mention.

ter egg producer than red pepper. Not many disease germs can develop in a dry sunny house. Hens require from two and one-half to three times as much air per pound of weight as horses, cows, or other farm animals. This is because they maintain a high temperature—106 to 108 degrees. It takes air and food to keep up this high temperature.

warm. The larger part is available for the production of an increased egg yield, and for the maintenance of a vigorous, heavy stock. Furthermore, the impervious walls of hollow building tile do not allow a lodging place for the parasites which prey upon poultry and interfere materially with the egg yield.

(The following article, under the heading, "Permanent Poultry House Profits," will be of interest

An open front, or partly open front house, equalizes the temperatures inside and outside and gives enough circulation of air to



Gable roof type poultry house of hollow building tile.

to all poultrymen and prospective poultry breeders in the Salem district.)

keep the house dry and comfortable. Build the house deep enough so the roosts will not be too close to the open windows. Build it low enough in the rear so the body heat of the hens will help to keep the space above the roosts warm. Unbleached muslin or burlap curtains at the windows are necessary for zero weather.

65 eggs each year or they are just paying for feed and keep, and they won't make a profit. Where the Profits Are Two hundred and thirty hens that averaged 72 eggs per year made a profit of only \$61; 200 hens that averaged 124 eggs per year made a profit of \$373. These profits do not include charges for labor. The farmer who received

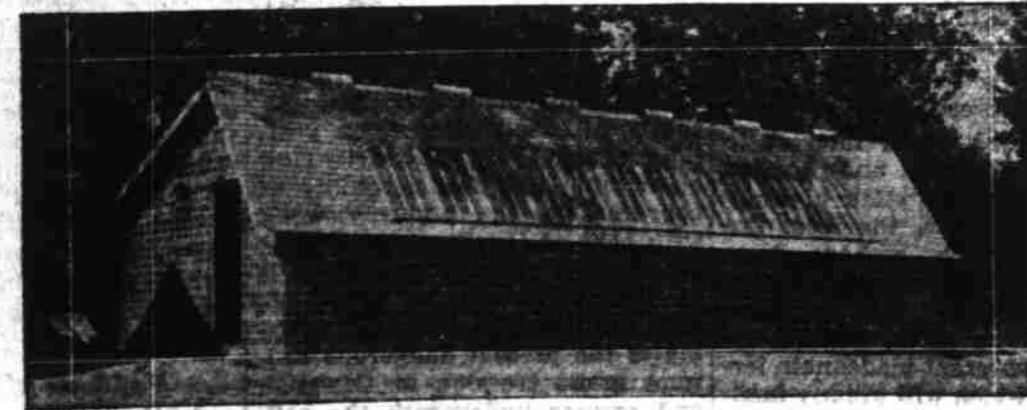

Adel roof type poultry house of hollow building tile

fective, a poultry house should provide comfort for the birds at all seasons of the year; it should be convenient for the attendants; it should be neat in appearance and strongly built, but economical in cost.

The warmly built hen house with no ventilation is a hot-house during the day and a refrigerator at night. Cold dry air is better than warm moist air. Avoid the Drafts Avoid drafts in the hen house. Admit all the air from one side

72 eggs per hen got 4 cents per hour; while the other received 53 cents per hour. The profit is measured, therefore, by the number of eggs the farmer can induce his hen to lay. It's the extra dozen, or the extra two, three or four dozen eggs per hen per year that



Shed roof type poultry house of hollow building tile

placed on sloping, porous land, preferably on a southern slope, with the house facing south or southeast. It will then receive the direct rays of the sun for the greatest part of the day. No matter how expensive the

of the coop; have the other three sides tight. Feathers are a hen's overcoat—they act as an insulator holding in the body heat. They are a good protection against cold but not against drafts. Because of her high temperature, a hen's

will put money into the owner's pocket. It goes without saying that these extra eggs are high-priced winter eggs. 200 Eggs a Year By having proper housing it is easy to get 200 eggs per hen,



AUDRED BUNCH Photo 108

AGAINST a background of exquisite floral effects of daffodils combined with Oregon grape forsythia, and Japanese quince, many of the charming matrons of the city gathered at the Woman's club house yesterday afternoon at the joint invitation of Mrs. James Dusenbury and Mrs. Arthur Vassall to meet Mrs. Carr Waller and Mrs. Vincent Diaz, guests of honor. Wicker baskets full of blossomy sprays and copper bowls full of Japanese quince blended in with the golds, silvers, orchids and turquoise blues of the attractive afternoon gowns.

At the door the guests were greeted by Miss Violet Dusenbury; Mrs. Dusenbury, Mrs. Vassall, Mrs. Waller and Mrs. Diaz received. Those assisting were: Mrs. George A. White, Miss Margaret Cosper, Mrs. E. C. Cross, Miss Mattie Beatty, and Mrs. Jostie Stewart.

The tea table was centered with a basket of narcissus, hyacinths, freesias, and Japanese quince. Pale yellow tapers in silver holders continued the effect. Mrs. John A. Carson and Mrs. Charles Park presided at the tea table during the first hour, Mrs. John H. McNary and Miss Elizabeth Lord pouring from 4 to 5 o'clock. Assisting in the dining room were: Mrs. Hugh McCammon, Miss Elizabeth Putnam, Miss Charlotte Zeiber, Miss Rovena Eyre, and Miss Helen Marcus. Seventy-five invitations were issued for the affair.

The members of the Woman's Christian Temperance union met for a union signal program and business meeting of significance early in the week. Mrs. Sarah Oliver was named as the organization official representative in matters pertaining to the Woman's Civic league with which the union has lately affiliated. Mrs. J. J. Nunn and Mrs. J. E. Galloway will further represent the union. The program of the hour was in charge of Mrs. Alice Jennison. Tea was served during the social hour.

Planning a two weeks visit in southern California, Mrs. W. H. Byrd left Tuesday evening for Los Angeles. She was accompanied by Mrs. Samuel P. Joor of Chicago. Mrs. Joor, who has been the house guest of Mrs. Byrd will return to Chicago. Mrs. F. G. Franklin, Mrs. H. E. Morris, Mrs. Roy Klein, and Mrs. D. A. Hodge will be represented at the Presbyterian which opens this morning in Eugene.

Miss Ruth Barnes, a senior at the University of Washington, is expected home tomorrow evening. She will spend the 10-day spring vacation of the college with her parents, Mr. and Mrs. E. T. Barnes. Miss Barnes is a member of the Chi Omega sorority.

In honor of three out of town guests, Mrs. H. A. Bunn, assisted by Mrs. H. W. Nash, entertained recently at one o'clock luncheon. The honor guests for the occasion were Mrs. Alice Gale of Minneapolis; Mrs. Lucy Burridge of St. John, Michigan; and Dr. Minnie Gale John of Sacramento, California. The invited guests included: Mrs. W. L. Cummings, Mrs. S. J. Hofma, Mrs. O. A. Noyes, Mrs. M. C. Pettes, Mrs. E. A. Cummings, and, from Ventura, California, Miss Laura Hall. Narcissus formed the centerpiece for the luncheon table. Mrs. Gayle, Mrs. W. L. Cummings, Mrs. Hofma, and Mrs. Noyes are all sisters. Mrs. Bunn is a sister-in-law of the group.

Mah Jong continued through the afternoon when Miss Alta Jones was hostess at an eight-cover luncheon. Daffodils formed a bright centerpiece for the luncheon table. Two tables of the Chinese game were in play. Prizes in the game went to Mrs. John Caughell and Mrs. H. H. Olinger.

Mrs. Beulah Mills and Mrs. Lewis Griffith will entertain jointly at a pleasant afternoon of bridge. The affair will take place at the Griffith home. Eight tables of cards will be in play.

Inviting her guests to a lovely dinner in the Rose room at the Spa, Miss Helen Weller entertained on a recent evening. Miss Weller will soon return to California, being enrolled in the Notre Dame school there, and gave the party preliminary to her leaving. Following a delightful evening of dancing, the guests made up a supper party also at the Spa. Miss

which will return a profit of at least \$5 a year. A flock, no matter of what size, will do better in a clean, warm, dry and well ventilated house. (EDITOR'S NOTE.—The Salem Brick and Tile company, through its membership in the Common Brick Manufacturers' association and in the Hollow Building Tile association, has access to many excellent designs of warm buildings. The company's officers have assured us that they would be happy to render service to anyone interested, in furnishing ideas and the discussion of advantages and building costs.)

Weller's guests included: Genevieve Campbell, Uinta Kirk, Lorena Geer, Jene Hillpot, Lois Moorhead, Lucy Becke, Dow Lovell, Ray Lucas, Gerald Mero, Cecil Thompson, Glenn Drager, Wayne Harris, and Harry Minto.

The members of the Cherry city club enjoyed the hospitality of the F. W. Steusloff home when they met for their recent meeting. A 16-cover dinner was served at 6:30. The dining table was reminiscent of the Irish festival day. Following the dinner, four tables of five hundred were arranged. Mrs. C. O. Rice and D. J. Fry won high scores. For the next meeting of the club, Mrs. C. O. Rice will be hostess.

West Side circle of Jason Lee aid society will have their social hour with Mrs. W. St. Clair, 2053 N. Front, Friday, March 21, at 2:30.

Hal Hibbard auxiliary will meet Friday afternoon for the regular business meeting and social afternoon at the home of Mrs. John Seymour, 1425 N. Winter street. As this is an important meeting, it is desired that all members attend.

A new term of Church Night will begin this evening at the First Methodist church. The pot-luck supper and social hour will be followed with study classes at 7:30, planned as a preparation for the church evangelistic campaign.

The ladies' aid society of the Woman's Relief Corps will hold an all-day meeting today at the armory. Each member of the corps is asked to bring silverware and plates, together with a covered dish for the pot-luck dinner which will be served at noon.

The Kensington club will meet this afternoon with Mrs. F. S. Annunsen, 1110 North Capitol street.

Chapter G of the PEO sisterhood will meet with Mrs. E. E. Fisher, 515 Market street, this afternoon at the regular hour.

Miss Grace Smith and Mrs. J. D. McCormack entertained the young peoples' class of the First Methodist church on a pleasant recent evening. A unique program and game-series was carried out. Kenneth McCormack played appreciated piano numbers. Delicious refreshments were served by the hostesses. A large number of the class were present for the party.

The Faculty Women's club of Willamette university meet this afternoon at the home of Mrs. T. S. Roberts, 505 North Summer street. Mrs. E. W. Hobson will be the assisting hostess.

Dr. and Mrs. E. C. Rossman were recent guests of Dr. and Mrs. J. D. McCormack. The Rossmans are from Portland.

In observance of the regular club day and in celebration of the birthday of Earl Fisher, the members of the dinner bridge club met for an evening at the home of Mr. and Mrs. Ralph Moudy. The centerpiece was of delicate green carnations. Shamrock place cards were used. Three tables of bridge were arranged for the evening. Dr. and Mrs. Olson were announced winners of the prizes. Those present were: Mr. and Mrs. Earl Fisher, Mr. and Mrs. Charles Knowland, Dr. and Mrs. O. A. Olson, Mr. and Mrs. Elmer Dause, Mr. and Mrs. Lee Canfield, and the hosts, Mr. and Mrs. Moudy. Mr. and Mrs. Charles Knowland will entertain the club in April.

Eugene Rossman of Portland was the guest of Kenneth McCormack for a few days, recently.

Spring vacation at the universities is bringing local young folks home for the few days. From the University of Oregon the following girls are arriving: Miss Margaret Griffith and Miss Ruth Griffith, daughters of Dr. and Mrs. L. F. Griffith; Miss Florence Jones, daughter of Mrs. Blanche Jones; Miss Gretchen Brown and Miss Eugenia Zeiber. Oregon Agricultural college girls who will spend the vacation period in Salem are Miss Amelia Babcock, Miss Gladys Curry, Miss Annabelle Golden, Miss Mabel Marcus, Miss Lucille Moore, Miss Willeta Welch, Miss Rita Reed, Miss Catherine Barbyte and Miss Prudence Patterson. Miss Ruth Barnes of the University of Washington will arrive home tomorrow evening.

The Fitzpatrick twins, June and Jewel, of 1483 North Summer street, celebrated St. Patrick's day with a delightful party. Games were in play throughout the evening. Dainty refreshments were served. Those present were Fern Shelton, Claudine Gillespie, Lorene Broden, Vael Rogers, Mary Barrihall, Zelpha White, Jewel Fitzpatrick and June Fitzpatrick.

SOCIAL CALENDAR Today

Faculty Women's club, Mrs. T. S. Roberts and Mrs. E. W. Hobson, hostesses.

Auction bridge club. Chapter G of the PEO Sisterhood, Mrs. E. E. Fisher, at the regular hour.

The Ladies' Aid society of the Woman's Relief corps. All day meeting at armory. Church night, First Methodist church, with social hour and pot-luck supper.

Kensington club, Mrs. F. S. Annunsen. The Woman's Alliance of the Unitarian church, 2:30 o'clock. Mrs. Roy Burton, 625 Union street. The West Side circle of the Jason Lee church, Mrs. W. St. Clair, 2053 North Front street.

Oregon Products Banquet, sponsored by Salem Woman's club at 6:30, the armory.

Comedy and pageant, Senior King's Heralds, First Methodist church, Friday, 7:30, silver offering.

Tano club, Mr. and Mrs. E. L. Kapphahn. Women's union, First Congregational church, 2:30 o'clock.

Hal Hibbard auxiliary. Business meeting and social afternoon. Mrs. John Seymour, 1425 N. Winter.

The woman's auxiliary of St. Paul's Episcopal church, 2:30 o'clock, Mrs. U. G. Shipley, 975 E. street.

The annual election of officers took place at the Christian Endeavor society meeting at the Presbyterian church. Pot-luck supper was served and other business matters presented. The new officers are: President, Miss Genevieve Thompson; vice president, Miss Kathryn Bates; secretary, Miss Erma Bowes; treasurer, Joe Nunn; and state delegate, Helen Moore. The convention meets this year at Eugene, April 10-13.

A diversified program, all of it original, entertained the 21 guests and members of the modern writers' section of the Salem arts' league who met Tuesday evening at the home of Mrs. W. F. Fargo, 1085 North Church street. The house was attractively decorated with jonquils and St. Patrick green. Rose colored carnations were used in the dining room.

Mrs. Mollie Brunk presented interesting criticisms on her own story "Corner of the House Top" which she received recently from the short story extension department of the University of Oregon. Mrs. F. G. Franklin spoke of the plans which are being made in connection with the coming of Anthony Euwer. Mrs. Blanche Jones, leader of the section, presented a photographic portrait of Edwin Markham, Oregon's poet laureate. The photograph was the interesting gift of Miss Kathryn Gunnell, she herself having taken the picture of the poet. He pronounces it his own favorite of all sittings he has had.

The spontaneous program of the evening afforded the following delightful contributions: Two poems, "The Old Road," and "I Met Her in the Dawn," by Perry Reigelman; "I Am Glad for the Shadows" and "The Unforgotten Fool," poems by J. R. De Spain; two poems, "Tomorrow" and "The Dream Child" by Miss Ruth Hill; an extended work, "The Oregon Trail," in 12 cantos, by Charles J. Lisle, in which he describes the travels of the pioneer in a colorful way; and, also, "Gold," an essay; a sonnet, "March in New England" by Mrs. John Clifford; two poems, "The Ballad of the Quince and the Currant," and "The Escape," by Mrs. Gertrude Robison Ross; a group of limericks by Miss Edna Garfield; and an admirable piece of work, "The Harper," by Professor M. E. Peck.

Others present for the evening were: Mrs. De Spain of Portland; Mrs. M. E. Peck, Miss Ruth Lawrence, Mrs. E. Charles Lisle, Miss Minna L. Harding, Miss Renska Swart, Mr. J. M. Clifford, and Dr. F. G. Franklin. The hostess served luncheon late in the evening, assisted by Mrs. Gertrude Robison Ross. The next meeting of the club will be on April 1, with Miss Minna L. Harding the hostess.

The many friends of Mrs. Merrill Ohling will be glad to know she is improving rapidly from illness which has confined her to her home for the last week and a half.

The West Side circle of the Jason Lee aid society will meet this afternoon with Mrs. W. St. Clair, 2053 North Front street for a social afternoon.

The Woman's Alliance of the Unitarian church will meet with Mrs. Roy Burton, 625 Union street, Friday afternoon at 2:30 o'clock. The guest of honor will be Mrs. Minna Budlong, national field secretary of Boston. Following the regular business meeting the ladies will hear an informal address by Mrs. Budlong. Mrs. Fereshetian will sing Del-Aqua's "Chanson Provencale" and Runsky Korsakov's "Song of India."

Much interest is being expressed in connection with the pageant

COLDS treated externally with VICKS VAPORUB One 17 Million Jars Used Yearly

SALEM SILK SHOP 466 State St. PORTLAND SILK SHOP 883 Alder St.



Let Pomeroy & Keene's Silverware Club EQUIP YOUR HOME WITH Silverware

A club purchase of \$25 or more can be paid for in our convenient club plan way. Buy a complete set or MAKE YOUR OWN SELECTION JOIN TODAY Saturday is the Last Day of Offer Buy this handsome Silverware now for Weddings, Birthdays, Anniversaries, Thanksgiving, Christmas Beautiful Correct Service Tray FREE with each 26-piece set POMEROY & KEENE'S "Gifts that Last" Salem's Reliable Jewelers 388 State St. Salem, Oregon

which the Senior King's Heralds are preparing for presentation Friday evening, 7:45 o'clock at the First Methodist church. "Dr. Cure-All," a two-act comedy, will be given during the first part of the evening with the following characters: Father Gulliford, Dr. Cure-All, Chrystie Maxwell, Maria (the office girl), Wilma Ausman, Mrs. Brown, Mrs. White, Mrs. Seraway, Grace Rose, Mrs. Paddington, Naomi Warner, Mrs. Rotekina, Elizabeth Lewis, Mrs. Rotekina, Virginia Holt, Mrs. Alphonse Jones, Annabel Hawley, Mrs. Jane Scripps, Helen Breithaupt, Mrs. Lorraine (Rich Widow) Frances Burns and Lorraine Robbins appear in the second act. Then follows: Piano solo, Dorothy Masters, Story of Burma, Miss Grace Allen, Piano duet, Grace Rose and Elizabeth Lewis, Reading, Miss Esther Lide. The beautiful pageant, "Isabel's Dream of the World Children," will be enacted with Miss Louise Kaufman as the Dreamland Spirit and Dorothy Gutekunst, as Isabel, and the World Children as follows: Japanese — Virginia Holt, Blanche Reece, Frances Reid and Phyllis Oakes. Chinese — Helen Breithaupt, Frances Burns, Lorraine Robbins and Annabel Hawley. Korean—Grace Rose, Fern Colwell and Delpha Savage; George Gutekunst and William Mosher. Indian—Lucile Miles, Chrystie Maxwell, Minnie White and Wilma Ausman. Latin-American — Cloris Sanders, Elizabeth Lewis and Naomi Warner. American—Dorothy Burns, Elaine Rose, Delpha Savage, Delphine Savage, Kenneth McKenzie and George Burns. The pageant closes with the song, "Jesus Loves the Children of the World." No admission at the door, but a silver offering will be taken by the Senior King's Herald girls, to increase their thanks offering for Rangoon, Burma.

HILLS Acts at once Stops Colds in 24 Hours Hill's Cascara Bromide Quinine gives quicker relief than any other cold or flu gripe remedy. Tablets disintegrate in 10 seconds. Effectiveness proved in millions of cases. Demand red box bearing Mr. Hill's portrait. All druggists. 30 cents. W. H. HILL CO. BROMIDE QUININE DETROIT, MICH.

THE Ace IS THE NAME week end special Friday, Saturday, Sunday 1 lb. Box Candy 68c

WOOLEN FABRICS For Smart Spring Suits and Dresses Prove to yourself that you can save on desirable and dependable wool fabrics at Kafourys. We buy direct from the largest woolen dress goods mills. We are showing fine serges, Poiret Twills, Canton Crepes, Tweeds, Princess Cloth, Wool Challis, Wool Batistes, Mixtures, Novelty Checks and Plaids also Homespun Weaves in the most favored range of colorings for the Spring and Summer season. Poiret Twills, 44 and 56 in. Per yard \$2.75, \$2.98, \$3.75, 4.98 Wool Crepes, 44 and 56 in. Per yard \$1.79, \$2.50, \$2.98 Checks and Plaid Novelties. Per yard \$2.98, \$3.25, \$3.50, \$3.98 Your Mail Orders Satisfaction Guaranteed Are carefully filled. We prepay the postage or express within a radius of a hundred miles. On every purchase or your money cheerfully refunded. Kafoury Bros. THE STORE FOR THE PEOPLE Salem Store 466 State St. Portland Silk Shop 883 Alder St.