CHURCH NEWS

METHODIST

First Methodist Episcopal — Corner Church and State streets. Blaine E. Kirkpatrick minister. Class meeting at 9:15 in the northwest corner room downstairs. Sunday school 9:45 a. m., H. F. Shanks, superintendent. Attendance last Sunday 552. This average can be raised not only by bringing in new members but by better regularity on the part of those already enrolled. May we not expect you this morning? Morning worship 11 o'clock; special music by the choir under direction of Prof. E. W. Hobson, with Prof. T. S. Roberts at the organ. This is the closing day of our Win-My-Chum campaign. The pastor's sermon will be a part of the Win-My-Chum appeal and his subject will be "Life's Supreme Investment." The final service of the Win-My-Chum campaign will be a combination Epworth League and evening service beginning at 7 o'clock sharp. This service will be in charge of a gospel team and should prove one of the climax services of the whole year. Old and young alike will be welcome. A special invitation is extended to all young people of the community who are not affiliated with any other church. Join your prayers with those of others that this movement may result in greatly enriching the lives of all our young people. A great concert is to be given in this church on Tuesday evening by Prof. Hobson and Prof. Roberts and the choir of First M. E. church. It will be the occasion of dedicating the new stop presented by Bro. and Sister J. O. Geltra. It will be a musical event of first importance. Church night service, Thursday evening, with pot-luck supper at 6:30 and study classes at 7:30-8:10. At 8:15 there will be a special feature for the regational period of a stereopticon address by Mr. J. B. Anderson on "Through Nature to God," a set of the most beautiful slides on western scenery that perhaps has ever been collcted. Plan to be present for church night.

Leslie Methodist Episcopal — South Commercial and Myers streets. H. F. Pemberton pastor. The Sunday program of this church is as follows: Sunday school at 9:45 a. m., E. A. Rhoten, superintendent—a live growing school with classes for everybody; Epworth League at 6:30—young people of this section of Salem especially invited; morning worship at 11 o'clock—sermon subject, "Understand What Is the Lord's Will"; evening meeting at 7:30—subject, "Where Is the Kingdom of God?" You will be helped and encouraged by attending these meetings. Inspirational preaching, music to cheer and uplift, fellowship to gladden the heart, Christian earnestness to put first things first mark all of these services. We will welcome you cordially to all of the day's programs. You will be more ready to meet life's questions and perplexities by spending the day with us.

Jason Le Memorial—Corner North Winter and Jefferson streets; Thomas Acheson pastor; LeRoy Walker, assistant in charge of the junior church. A warm hearted welcome awaits the public at all of the services of this church on the coming Lord's Day. Strangers and visitors will feel at home with us and will profit by the spiritual emphasis in all the departments of the church. Sunday school will convene at 9:45 a. m., in charge of C. M. Roberts, superintendent; three separate departments are functioning and our school is growing. The services of public worship at 11 a. m. and 7:30 p. m. will have a special attraction for all. This will be climax day for the week of special evangelistic services conducted by the young people. In the morning junior and senior churches will unite, and the junior pastor will bring a rousing evangelistic message on the subject: "The Crucifixion in Modern Setting." In the evening a gospel team will assist the pastor in the closing meeting of the campaign. Do not miss these services. Epworth Leagues rally at 6:30; a great service will be held at this hour. Miss Beulah anning will be in charge. At 7 p. m. the adults will meet in the auditorium for praise and testimony service. With special services, and appropriate music furnished by the choir, assisted in the evening by the orchestra, a great day will be had by all. Invite your friends. Monday night monthly business meetings of the church beginning at 7:30 p. m. Thursday evening at 7:15 church night program, open to all. Friday night a unique program; the church will give a reception to all the new members received within the past year at 6:30 p. m. Immediately after which not only the members but the public will be entertained to a program of Oregon music by the choir. Keep this date open.

UNITED BRETHREN

Castle Chapel—Corner of 17th and Nebraska ave. George Chapman pastor. Sunday school 10 a. m., C. P. Wells, superintendent. Preaching 11 a. m. Christian Endeavor 6:30. Preaching 7:30. Ladies' Aid Wednesday afternoon. Prayer meeting Thursday evening 7:30. You are invited to all these services. Come and worship with us.

CATHOLIC

Communion mass at 7:30. Children's mass at 8:30 and high mass and sermon by Rev. Father Keenan, "Why Confess to a Priest," at 10:30. The instruction at 7:30 in the evening by the pastor will be "The Blessed Trinity and Indulgences." These instructions are especially designed for non-Catholics and those having contracted mixed marriages. Everyone is cordially welcome.

CHRISTIAN

First Christian—Center and High Sts. J. J. Evans minister; Miss Hattie Mitchell, missionary. A lively interest is shown in all departments of our church life and those who attend the school at 9:45, with classes and departments for all ages of pupils, will feel the impulse of spiritual progress. The ladies' quartet at the morning service, 11 o'clock, and the juvenile chorus led by Dr. Epler at the evening hour, 7:30, feature the musical programs. Special numbers in the music line add interest to the program. The pastor will speak at the morning and evening services. The young people of Christian Endeavor have reorganized for active work and will hold their meeting at 6:30 o'clock. Miss Mellisant King will be the leader. Everyman's class will have a get-together meeting and banquet on Thursday evening. Several will be baptized following the morning service.

Court Street Christian—Corner N. 17th and Court Sts. R. L. Putnam minister. Bible school 9:45 a. m. Special features. Be on time. Junior following communion service. Morning worship 11 a. m. Intermediate C. E. 5:30. Senior C. E. 6:30 p. m. Evangelistic service 7:30. Sermon "In and Out of the Baptist Church." Another interesting message on "The History of the Restoration Movement." Thursday church night. Choir practice 7:15, church school 7:45. Every worker should be there. Come. Everyone invited.

CONGREGATIONAL

First Church—Liberty and Center Sts. W. C. Kantner minister. Sunday school at 10 a. m., Miss Mary Fake superintendent. 11 a. m. Sermon subject, "Stirring Up the Hearts of Men"; 6:30 p. m., young people's meeting; 7:30 p. m., address, "The Hills of God." A series of beautiful pictures interesting to all Bible students, "The Mountains of the Holy Land." Good music at all services. Prayer meeting Thursday at 7:30 p. m., subject, "Why We Believe the Bible Is the Word of God."

EPISCOPAL

St. Paul's Church—The house of Worship. Corner Church and Chemeketa Sts. Rev. H. D. Chambers, rector. "The 25th Sunday after Trinity." Holy Eucharist at 7:30 a. m. Corporate for the young people's society with breakfast at 9:45 to which all children will be welcome. Morning prayer, litany and sermon at 11 a. m. Vested choir and violin accompaniment. Strangers always find a welcome at St. Paul's. The Y.P.S. meets in the parish house at 6 p. m. The subject being "Tithing" the subject will be considered in the form of a debate with Mr. Allen Kafoury and Miss Paloma Prouty as leaders. All young people invited.

EVANGELICAL

First Evangelical—Corner Center and Liberty Sts. Charles C. Poling minister. The evangelistic meetings are continuing with increased interest. Mr. Hughes, the leader of song has captured the people who attend. His solos are highly appreciated. Expecting a full day Sunday, the 18th. The work will begin with the Sunday school. Decision Day. The subject of the morning sermon will be "Divine Drawing," and in the evening "Behold, I Come Quickly." Evangelist Hughes will sing the popular song, "Open the Gates to the Temple," at the morning service. He will also sing in the evening. Christian Endeavor will be held at 6:30 p. m. A full attendance is expected of all Endeavorers in the church. A hearty welcome to all who come. Reception of members in the forenoon.

FRIENDS

South Salem Friends—Corner of Commercial and Washington. Sunday school 10 a. m., Dr. Carl E. Miller, superintendent. Worship and preaching 11 a. m. Quarterly meeting Christian Endeavor rally 2:30 p. m. Preaching 7:30 p. m. Prayer meeting Thursday 7:30 p. m. Carl F. and Minnie G. Miller pastors.

Highland Friends — Highland avenue and N. Church streets. I. G. and Ida J. Lee ministers. Bible school at 10 a. m., Walter Stanton, superintendent. We have separate rooms for most of our classes and our school is doing good work. If you are not a member elsewhere we will be very glad to have you with us. Our teachers will give you a real welcome. Christian Endeavor at 6:30 and preaching at 7:30 p. m. Young peoples prayer meeting and Bible study on Monday at 7:30 p. m. Woman's missionary society meets all day Wednesday. Church prayer meeting on Thursday at 7:30 p. m. The public is cordially invited to all our services.

LUTHERAN

Christ Lutheran—State and Eighteenth streets. G. Koehler, pastor. Sunday school (English) at 9:45 a. m. Divine service (German) with sermon by the pastor. Young people's meeting at 2:30 p. m. No evening service as the pastor will be out of town. Mid-week meeting on Thursday at 7:30 p. m. Bible school for children ranging from six to twelve years on Saturday from 9 to 12 a. m. Instruction for the catechumens from 1 to 3 p. m. The Dorcas society will hold its annual bazaar and serve supper on Tuesday, November 20, at the Labor Union hall. A hearty welcome.

FREE METHODIST

Cornr of North Winter and Market Sts. Rev. Mortimer C. Clarke, pastor. Sunday school at 9:45, J. M. Clark, superintendent; classes for all ages. Preaching hours at 11 and 7:45. Prayer meeting each Thursday evening at 7:30. Class meeting Sunday evening at 7, Mrs. Ida Garrett, leader. The pastor's subject Sunday morning will be "Testing the Fruit and Losing the Land." In the evening there will be an evangelistic message. You will receive a cordial welcome at each service.

SCANDINAVIAN M. E. CHURCH

Fifteenth and Mills Sts. David C. Hassel, pastor. Sunday morning service 11 o'clock. Sunday school 12, Gust Anderson, superintendent. Epworth League 7:15 and evening service 8 o'clock. The mid-week service on Thursday evening 8 o'clock. Come out and receive a blessing and be a blessing.

PRESBYTERIAN

First Presbyterian—Ward Willis Long, minister. 9:45 a. m., Sunday school, H. E. Barrett, superintendent; 11 a. m., sermon, "Fidelity in Adversity"—third in the series on the "Seven Churches of Asia." The choir will sing "The Festival Te Deum" by Dudley Buck. Organ numbers, "Canzone Amorosa" and "Alba" from "A Day in Venice" by Nevin, and "Varsee" by Batiste. 6:30 p. m., Christian Endeavor societies. Topic: "How to Obtain a Great Missionary Advance," Acts 13:1-12. Miss Helen Moore will lead the senior meeting; Mrs. Hester, the advance intermediate; and Miss Constance Smart, the intermediate. 7:30 p. m., Sermon, "The Wayward Son," a father and son message by the minister. This is family night and it is hoped parents will bring the children. Service closes at 8:30. Wednesday 7:30 p. m., an interdenominational meeting will be held in this church. The Rev. Mr. Zimmerman of the Williamsburg Mission to the Jws in New York City, will be the speaker. Rev. B. E. Kirkpatrick will preside. Thursday 7:30 p. m., church prayer hour. Topic: "Anticipating Thanksgiving," Psalms 146. Friday 2:30 p. m., the Ladies' Aid society will hold monthly meeting in the church parlors. Hostesses for the afternoon: Mesdames A. F. Marcus, G. M. Brown, Judge Duncan, C. P. Bishop, C. A. Lytle, Jas. H. Nicholson, L. S. Sheldon, L. O. Clement, G. W. Shand, J. A. Carson, O. H. Kent, O. L. Arpke, Herbert Haid, Hugh Walker, and Misses Applegate and Amanda Lienkemper.

GLAD TIDINGS MISSION

Court streetsbrdlu etaoinf.c... K. At 343½ Court street. C. S. Johnson, pastor. Sunday school at 2 p. m. Meetings Wednesday, Thursday and Saturday evenings. Noon prayer meetings every day. We pray for the sick. Bring them or call and we will come. We believe in the full gospel. If you desire a deeper spiritual experience, come to our meetings. "Let the word of Christ dwell in you richly in all wisdom; teaching and admonishing one another in psalms and hymns and spiritual songs, singing with grace in your hearts to the Lord," Col. 3:16. Everybody welcome.

CHRISTIAN AND MISSIONARY ALIANCE

Tabernacle on Ferry St. between Church and Cottage streets. Pastor, H. E. Powell, 425 N. Winter street. Phone 921-J. Saturday evening street service followed by young people's service in the Tabernacle. Sunday services: Sunday school at 2 o'clock; preaching at 3 o'clock, Dr. Webber of Portland will preach in afternoon and evening service. Evening service 7:30. Tuesday 7:30 prayer and praise. Friday 7:30, Bible study. The studies in Revelation are interesting to all. Sunday, November 25th, will be the beginning of special services with Evangelist C. O. Benham who is gifted in music and preaching.

SEVENTH DAY ADVENTIST

Corner of 5th and Gaines. Sabbath school at 10:30 led by M. T. Madsen. Thce lessons are so interesting that it is difficult for the teachers to close on time. Come and catch the spirit. Preaching at 11:30. Elder J. W. Norwood, president of the conference, will speak. So many have requested the pastor to give some more Sunday night lectures on world topics. Here they are: The first one will be "How Many Years Since God Created Adam? Evolution or the Bible, Which?" Sunday, November 18 at 7:30 p. m. Join the crowd and hear something to think about. N. C. Erntson, pastor.

CHRISTIAN SCIENCE

First church, 440 Chemeketa street—Sunday morning services at 11; evening services at 8; subject of lesson sermon, "Mortals and Immortals." Sunday school at 9:30 a. m. Wednesday evening testimonial meeting at 8 o'clock. Reading room 209 Masonic Temple, open every day except holidays and Sundays from 11:15 to 5:30 p. m. All are cordially invited to our services and to our reading room.

BETHANY REFORMED CHURCH

Corner of Capitol and Marion streets. Sunday school 10 a. m. and German preaching service 11 a. m. No evening service. M. Denny, pastor.

I. B. S. A.

International Bible Students association meets every Sunday in Derby hall, corner Court and High streets (upstairs) for Bible study. Hours from 10 to 12 a. m. Tabernacle study at 2:30 p. m. All interested in Bible study welcome.

CHURCH OF GOD

At 1346 N. Church street. J. J. Gillespie, pastor. Sunday school 10 a. m.; preaching service 11 a. m.; Sunday school at Salem Heights 2:30 p. m. Young people's services at the chapel 6:45 and preaching service 7:30. Prayer meeting with E. S. Gross, corner of Brooks and Highland avenue, Tuesday evening 7:30 and prayer meeting at the chapel Wednesday evning 7:30.

CHURCH OF CHRIST

Will meet November 18 for Bible study at 10:30 a. m. in corner of Shipping and Cottage streets. Every one welcome.

SALVATION ARMY

Holiness meeting 11 a. m. A meeting where the practical teaching of holiness is taught and a time of rejoicing is looked for. Company meeting (Sunday school) 2 o'clock, a meeting for the children with classes for all ages. Lively chorus singing by the children and a treat for all. Y.P.L. 6 o'clock, at time when the young people come together with a part for all. Battle for souls, 7:45. Old time Salvation Army rally with a sermon from the 7th chapter of Matthew. An explanation will be given for the increase of division among Christians. Congregational singing, testimonials and solos. A cordial invitation is extended to all. Ensign and Mrs. A. M. Holbrook, officers in charge.

Center Street Methodist Episcopal—North 13th and Center streets. G. S. Roeder, minister. Sunday school 10 a. m. English and German classes 11 a. m. Preaching in the German language. The male chorus will sing. Miss Freda Schindler will have charge of the Epworth league hour, after which there will be preaching in the English language.

St. John's Evangelical Lutheran, 16th and "A" Streets—H. W. Gross, pastor. There will be regular Sunday services in the German language at 10:30 a. m. Sunday school (English) begins at 9:30 a. m. The Bible class under the direction of the pastor will meet at 7:30 p. m., Sunday. All strangers and visitors are cordially invited to attend our Sunday school. Regular services and the Bible class.

THE WORLD'S AGRICULTURAL RESULTS

On the basis of statistical data and other information published in the October International Report of Agricultural and Commercial Statistics of the International Institute of Agriculture, the results of the Northern Hemisphere harvests are now ascertainable, together with estimates for some of the more important crops in the Southern Hemisphere.

The aggregates for the Northern Hemisphere (xclusive of Rusisa) in 1923 surpass those of 1922 by 7.6 million metric tons of wheat (10%), by 3.2 million of rye (15%), 2.8 million of barley (13%), 6.4 million of oats (14%). These increases mainly arise from plentiful yields in Europe and North Africa, where a favorable season was experienced, in sharp contrast with the drawbacks suffered last year by the grain crops. In North America and in Asiatic countries the totals are very similar to last year's, which showed good results.

A preliminary estimate, quite provisional, from the Southern Hemisphere is available from Argentina, where the wheat yield is forecasted at 6.8 million tons, which is the highest figure on record for that country, and shows an increase of 1.6 million metric tons (31%) over last year. Again, in Australia the area under wheat is nearly similar to that in 1922, and good yields are anticipated, as conditions are favorable during growth.

It may therefore be regarded as certain that the aggregate production of these four grain crops is considerably larger than it was last year. This is not all, for the recent crops of wheat and oats, with barley also in minor degree, are actually larger than those immediately before the war. Comparisons are available from the recently published International Yearbook of Agricultural Statistics issued by the Institute. Apart from Russia, the harvests of 1923, inclusive of all those countries which have suppiled data, exceed the averages furnished in the Yearbook for 1909 to 1923 by 12.4 million metric tons of wheat (16%), 3.3 million of oats (7%) and 0.7 million metric tons of barley (3%). Rye alone falls short by 1.4 million (5%).

Taking the several countries separately the European and North African crops are nearly equal to those of the pre-war period, though none of the four attains a parity. The ascertained increases as compared with pre-war figures are therefore consequent on extensions in the other continents, particularly in America.

Available data for the Northern Hemisphere maize crops are not quite so complete, as data are not yet to hand from Roumania, Jugoslavia and a few other countries. An increased yield of 5.2 million metric tons (7%) may be already indicated, however, owing almost entirely to the plentiful crop in the United States.

FARMERS DISTRIBUTE MILK DIRECT FROM PLANT IN HEART OF NEW YORK

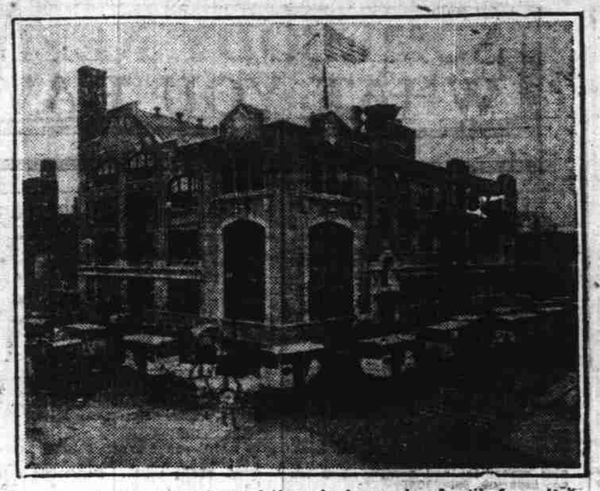

Trucks and wagons ready to deliver day's supply of milk from Dairyman's League plant in New York city.

As regards linseed, special reference is due to the exceptionally large yield in Argentina, where the preliminary estimates are for 1.9 million metric tons, or 0.8 million more than last year's yield which was in itself a very good one. Taking into account the fine harvests of linseed in other countries where data are to hand, the yield already tabulated amounts to 3.2 million metric tons, and indicates an increase of 55% over last year's yield.

The aggregate yield of sugar-beet in the countries which have already supplied data—which represents rather over 50% of the world's total yield—comes out decidedly larger than that corresponding of 1922: 21.1 million metric tons as compared with 19.2 million, or 10% more. It would seem that the sugar content too is likely to be higher.

Potatoes, on the other hand, are expected to yield a much poorer aggregate than last year. The countries which have furnished data, representing slightly over one-half of the world's production (apart from Russia), report a yield of 65.5 million metric tons, as compared with 80.1 last year, showing a decrease of 18%. When considering these results it should however be borne in mind that 1922 was a year of exceptional plenty for potatoes, the then yield being far above the average.

Rainy day garments grow more and more delightful. The rainy day is now sartorially brighter than that which is sunny. The latest vivid addition to the embroidered umbrella is the embroidered wrist bag of rubberized silk.

Birds Protected By Law Deplete Goldfish Ponds

NEW BEDFORD, Mass., Nov. 17.—Goldfish that turn green and marauding birds, to shoot which is risky, have perplexed cemetery officials in this city. Two ponds, one in Rural Cemetery and the other in Oak Grove cemetery, have been used as breeding places for goldfish. Recently the school of the former pond was sadly depleted and investigation showed the cause to be a bird that conducted raids nightly. Summary execution was decided upon and carried out. When the guilty bird's body was examined it was found to be a night heron, a bird protected by law, and the executioners learned that in protecting the fish they had laid themselves open to prosecution.

Preparations were being made to remove the 125 goldfish from the Oak Grove cemetery pond to a greenhouse fountain for the winter when it was discovered that some artificial flowers used in the decoration of graves had blown blown into the water. The dyestuff in the flowers had poisoned the fish. So the unfortunate cyprinoids, which were born gold, died green.

PATRONIZE HOME INDUSTRY

FUEL SAVER

PERFECT CONTROL

Get a

BERGER

PIPE or PIPELESS

FURNACE

At Factory Prices

Made in Salem

F. H. BERGER

Manufacturer

803 N. Liberty Street

Phone 1048-M

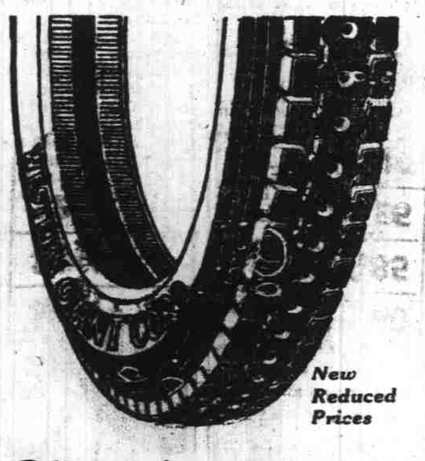

New Reduced Prices

Your Accident Chances Reduced to a Minimum!

—in rainy weather

—if you use "Western Giant" Cords on your car. The reason, of course, is the tread construction on these fine tires—the row of deep suction cups and the high, square tread with sharp edges make "Western Giant" Cords practically skid-proof.

30x3½ Western Special CORD $8.80

Guaranteed 10,000 Miles

CORDS

Size	Roadgripper Standard Weight 10,000-Mile Guar.	Western Giant Extra Heavy 12,000-Mile Guar.
30x3½	$	$12.65
32x3½		15.20
31x4		18.85
32x4	15.90	20.65
33x4	16.85	21.30
34x4	17.60	21.90
32x4½		26.55
34x4½		28.15
36x5		34.30

(Ask for Prices on Other Sizes)

30x3½ Cord WESTERN STANDARD (10,000-Mile Guarantee) $10.75

FABRICS

SIZE	NEBRASKA 6000 Miles	PHARIS 7000 Miles
30x3	$ 5.85	$ 6.80
30x3½	6.90	7.90
32x3½	9.95	10.80
31x4	10.45	11.95
33x4	12.55	13.80
33x4	12.75	13.95
34x4	12.95	14.25

At All "Western Auto" Stores

"A Stitch In Time"—

This is the time to put your car in condition for winter service. November has been set aside as a "National Overhauling Month." It is a step toward greater motoring economy, for a systematic inspection and thorough "going over" of your car will give it a longer lease on life, reduce depreciation to a minimum and perhaps save a future repair bill.

You will find at any "Western Auto" store, the right tools, repair parts and materials at a considerable saving in price.

Set aside next Sunday for the job.

Western Giant Spark Plugs

You'll get better results with these indestructible plugs and they are guaranteed for two years. Each 50c; set of 4, with extra core $3.20

Set of 6, with two extra cores $4.80

Shine-Bright Body Polish, pint can 65c

Quart can $1.10

Simoniz and Cleaner, each 60c

Cylinder Head Gaskets

Made of copper, asbestos filled, accurately made and guaranteed to fit perfectly. Prices 20c to $1.60, according to car.

We can supply you with—

Round and Flanged Gaskets
Gasket Paper
Gasket Shellac
Sheetfelt
Sheet Cork and Packing
Asbestos Yarn
Asbestos Wick Packing
Asbestos Pump Packing

REPAIRS

Wrenches

—for every purpose, ratchet wrenches, Stillsons, Crescent, Type "S" wrenches, end wrenches and many of the special socket and speed wrenches, which are so necessary to quick work around a car.

Wrench Sets .....85c to $7.50
Combination Pliers 20c to $1.10
Leader Hand Drill $2.90
Tool Boxes .....$2.55 to $3.95
"Opti-Stop" Piston Rings, per set, 75c
De Luxe Pistons, per set, $14.75
For Fords Only
Regular Ford Pistons, complete, each $1.70
Grease Guns .....45c to $2.50
Veedol Oil, light, medium or heavy, 5 gal. $5.50
1 gal. $1.25
Veedol Grease, 1 lb. 30c
5 lbs. $1.05

"Shino" Mitten Duster

Made of heavy yarn chemically treated. Fits and protects either hand. A labor saver. Only 65c

Painting and Refinishing Outfit

The Standard outfit consists of 1 large can of Air-Drying Black Body and Fender Finishing Enamel, 1 can Gear and Wheel Air-Drying Enamel, 1 can Auto Top Dressing (black), 1 can Engine Enamel. Complete outfit $4.35

Steel Wool, pkg. 15c
Quality Sponges, ..35c to $1.25
Whole Skin Chamois, size 17x21 .....95c
Size 21x23 .....$1.80
"Autospra" Washing Brush—a fountain brush—fits any standard hose coupling $1.85

Little Sioux Valve Grinder

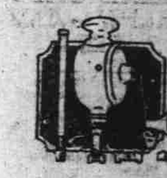

Anyone can grind valves with one of these, just as easily and efficiently as an expert. Our price is only $3.20

Other Valve Grinders, 35c to $2.15
Valve Lifters .....40c to $2.50
Sioux Valve Re-facer and Reseater, per pair $2.80

Ford Accessory Department

Never-burn Brake Lining Ford Sets, $1.35

Coupe and Sedan Carpets

For Fords, extra fine quality.
Sedan size $7.75
Coupe size $4.35

McKinnon Radiator for Fords

Same type of core as used on Buicks, Willys-Knights and other fine cars. Strong and rigid in construction, manufactured by one of the oldest and soundest radiator factories in the country. The price, to fit 1917 to 1923 Fords, complete with shell and cap $17.00

Radiator shell, Ford type, nickel-plated $4.50

Glass Rear Curtain Lights

Replace those worn-out and torn celluloid curtains with these smart glass lights—they wear better and will not tear or sag curtains. Per set of 3 and screw.. $1.15

Set of 2, 1923 Models 85c

Curtain Light Cement, can 35c
Celluloid Cleaner, per Bottle 35c
Celluloid Mender, per Bottle 25c

We can supply you with everything for top repairing, from Upholstery Tape and Tacks to Curtain Fasteners — and the prices are reasonable.

Counterbalanced Crankshaft

Gives to the Ford motor that smoothness of operation found only in motors in the very highest priced cars. NO MORE VIBRATION, but instead that low, soft, purring sound, music to the lovers of high-grade motors and enjoyed only by the owners of a few high-priced cars $19.00

Alemite Set for Fords, $3.99

Running Board Mats of Cocoa Fibre 95c

A complete line of Shock Absorbers, Timers, Side Curtains, etc. In fact, everything for a Ford at pleasing prices.

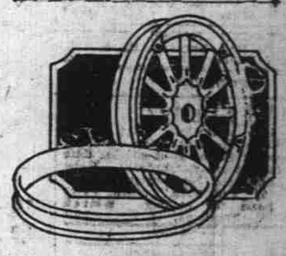

Universal Demountable Wheels

Fit all Ford rims, black wood finish and steel felloe, each $4.25

Hayes or Kelsey Rims for the Universal wheels $1.75

Hayes Disc Wheels (4 wheels, 5 rims), at $60.00

80 Stores in the West

Western Auto Supply Co.

See Our Windows

Cor. Court and High

For Your Convenience Open Till 9 p. m. Saturdays