Are The Winners Names in This List

Or will They be Sent in Later?

NEW Overland CHAMPION

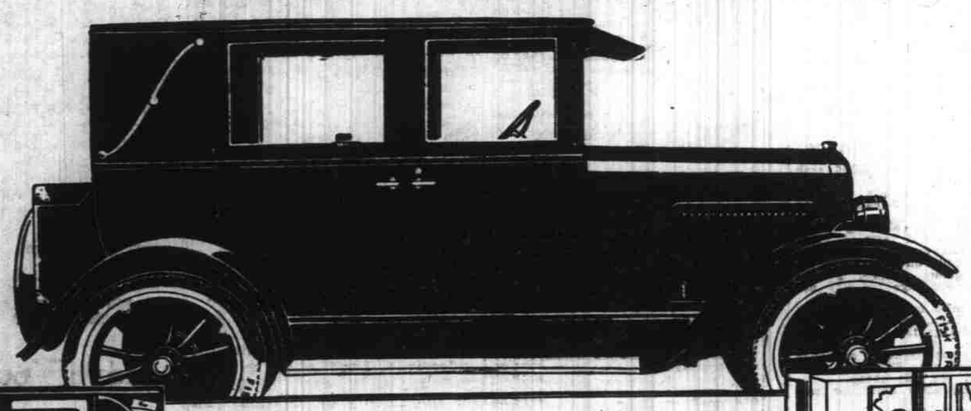

Front seat adjusts to three positions to accomodate short driver or tall driver.

Both seats and upholstery make into a full-length, full-width bed in car for camping.

Seat and back adjustable to accomodate tall or short people.

50 cu. ft. of space for farm produce, luggage, etc., by removing rear seat and upholstery.

America's Only Versatile Car

Another Innovation

The greatest creation in Willys-Overland history—the first all-purpose car—the new Overland Champion! Features and utilities never before offered the salesman, merchant, farmer and American family!

Front and rear seats adjustable forward and backward for short people and tall people! Front and rear seats and upholstery entirely removable—50 cubic feet clear space for samples, luggage—anything—by removing rear seat and upholstery! Seats and upholstery make up into a full sized bed in the car!

Doors front and rear—no seat-climbing! Trunk at rear at small extra price. Washable blue long-grain Spanish upholstery. Steel body. Bigger new engine. Triplex springs (Patented). Overland quality, reliability and economy. Come in and see the Champion.

This luxurious $865.00 New Overland Champion, fully equipped, was purchased from VICK BROS., South High Street, Salem, Oregon.

The Oregon Statesman's big $2,000.00 Automobile Competition just starting First published list of nominations received is given on this page. If your name is not among them, send it in at once. If you are planning on entering the contest and competing for one of the big prizes, but are delaying for some reason or other we wish to call your attention to the declining vote schedule. Competitors who make the most of the early days of the contest will receive more votes for their efforts than those who wait to enter later. It takes votes to win the prizes. A word to the wise is sufficient. There is no reason why you cannot win the $865.000 New Overland Champion, the $635.00 Chevrolet Touring car or any of the other costly prizes.

Below is given the first list of nominations received by the campaign department of The Oregon Statesman for the $2000.00 worth of free prizes, and nomination votes received for each candidate:

A

Abbot, Kenneth, 2960 Cherry Ave, Salem, Ore. 40,000
Abbott, M. L., Stayton, Ore. 40,000
Anderson, Alfred, 420 Ferry St., Salem, Ore. 40,000
Anderson, R. D., 143 Union St., Salem, Ore. 40,000
Arnold, Lloyd H., 1305 Highland Ave., Salem, Ore. .. 40,000
Aspinwall, Ella, Brooks, Ore. 40,000

B

Barriball, Mary, 1780 Hickory St., Salem, Ore. 40,000
Barrett, George, 891 North Com'l, Salem, Ore. 40,000
Barrett, Frank, 891 North Com'l, Salem, Ore. 40,000
Best, Glen, 1715 North Liberty, Salem, Ore. 40,000
Beckendorf, Mrs. A. L., 2237 Nebraska Ave., Salem .. 40,000
Brady, Ruth, 1565 North Capitol, Salem, Ore. 40,000
Bradley, Robert, Chemawa, Ore. 40,000
Birch, B. E. 181 South Liberty, Salem, Ore. 40,000
Burgess, Howard, 2179 North Front, Salem, Ore. ... 40,000
Burke, Allen, 271 North Com'l, Salem, Ore. 40,000
Burns, Elmer, 2641 Portland Road, Salem, Ore. 40,000
Bymer, Fred, North 23rd St., Salem, Ore. 40,000

C

Carpenter, Lowell, 1445 Highland Ave., Salem, Ore. .. 40,000
Chadwick Leonard E., 497 North 18th, Salem, Ore. .. 40,000
Cook, Leslie, 1247 Ferry St., Salem, Ore. 40,000
Cox, Hazel, 2450 Brooks Ave., Salem, Ore. 40,000
Gross, Edwin Curtis, 266 North Capitol, Salem, Ore. .. 40,000

D

De Sart, Dan, 1160 Center, Salem, Ore. 40,000
Duchren, Earl, 1697 N. Capitol, Salem, Ore. 40,000

E

Edgerton, Francis M. 160 Owens, Salem, Ore. 40,000
Ely, Rayford, 147 Main, Salem, Ore. 40,000
Enner, Varley, 2495 Laurel Ave., Salem, Ore. 40,000
Eyre, David, Jr., 1026 North Summer, Salem, Ore. ... 40,000

F

Fox, Alice J., 226 North Com'l, Salem, Ore. 40,000

G

Goheen, H., 444 North High, Salem, Ore. 40,000
Gahlsdorf, Wm., 1255 N. Cottage, Salem, Ore. 40,000
Gillstrop, Robt., 2030 N. Com'l., Salem, Ore. 40,000
Gough, Blanche M., Mehama, Ore. 40,000
Goode, Melvin, 1135 Waller St., Salem, Ore. 40,000
Griffith, Ruby, 2205 N. Liberty, Salem, Ore. 40,000
Gwynn, Harold, 1407 N. Winter, Salem, Ore. 40,000

H

Hamby, Henry(1345 "B" St., Salem, Ore. 40,000
Hadley, Burdette, 735 N. High, Salem, Ore. 40,000
Hawley, Gladys, Silverton, Ore. 40,000
Haworth, Evelyn, Stayton, Ore. 40,000
Hershiner, Frank, 2304 Hazel Ave., Salem, Ore. 40,000
Hill, Della, Gen. Del., Salem, Ore. 40,000

K

Kershiner, Alex, 2304 Hazel Ave., Salem, Ore. 40,000
Kintz, Angeline, Sublimity, Ore. 40,000

L

Lainson, Stanley B., 441 State, Salem, Ore. 40,000
Lear, Dwight, 1293 N. 20th, Salem, Ore. 40,000
Lee, Walter, 915 Highland Ave., Salem, Ore. 40,000
Long, C. H., 2740 Cherry St., Salem, Ore. 40,000
Lyons, Clara, 2856 Brooks Ave., Salem, Ore. 40,000
Lyons, J. H., 2856 Brooks Ave., Salem, Ore. 40,000

M

Maizel, Albert, 238 Center, Salem, Ore. 40,000
Mason, Ethel, Mill City, Ore. 40,000
Mayes, Oscar, 729 N. Liberty, Salem, Ore. 40,000
McCallum, Hazel S., 116 Marion St., Salem, Ore. 40,000
McClellan, Mrs. T. M., West Stayton, Ore. 40,000
McClean, Yale, 2720 Cherry Ave., Salem, Ore. 40,000
McClean, Laurel, 2720 Cherry Ave., Salem, Ore. 40,000
McCracken, Robt., 2600 Maple Ave., Salem, Ore. 40,000
Miner, John, 2645 Portland Road, Salem, Ore. 40,000
Morsen, Agnes, 2395 Maple, Salem, Ore. 40,000
Miller, Letha, 2255 N. Church, Salem, Ore. 40,000

P

Park, Albert, 648 Union, Salem, Ore. 40,000
Paulus, George, 383 State St., Salem, Ore. 40,000
Paumala, Nellie, 806 N. High, Salem, Ore. 40,000
Peetz, Hazel, Turner, Ore. 40,000
Plank, Heloise, 2365 S. Com'l, Salem, Ore. 40,000
Plant, Winifred, 185 S. Com'l, Salem, Ore. 40,000
Price, Chas. H., 372 N. Church, Salem, Ore. 40,000
Price, Stanley, 444 Cottage, Salem, Ore. 40,000

R

Royston, Opal, 2759 Brooks Ave., Salem, Ore. 40,000
Riggs, Earl, Cor. Church and Highland, Salem, Ore. .. 40,000
Rhodes, Loren D., 918 Pine, Salem, Ore. 40,000
Robbins, Russell, 462 State St., Salem, Ore. 40,000

S

Scheibner, Helan, 1690 S. High, Salem, Ore. 40,000
Shepherd, Lamor, 257 North Liberty, Salem, Ore. ... 40,000
Sheirman, Alex, 214 Water St., Salem, Ore. 40,000
Slagle, Mae, 2299 N. Liberty, Salem, Ore. 40,000
Snook, Frank, 2049 N. 4th, Salem, Ore., ... 40,000
Stalling, W. H. Silverton, Ore. Route 2 40,000
Suing, Elmer, 1297 S. High, Salem, Ore. 40,000
Stevens, P. A., Aumsville, Ore. 40,000
Sills, Macel, 758 N. Com'l, Salem, Ore. 40,000
Swank, Ethel, Lyons, Ore. 40,000
Swartz, Howard, 2580 Cherry Ave., Salem, Ore. 40,000
Snyder, Mrs. W., 722 State, Salem, Ore. 40,000

T

Thompson, Mrs. G. N., Rt. 8, Salem, Ore. 40,000

V

Vandermark, Lee, Scotts Mills, Ore. 40,000

W

Ward, Connell, 1487 Broadway, Salem, Ore. 40,000
Ward, Hugh, 1487 Broadway, Salem, Ore. 40,000
Weaver, Lloyd, Rt. 6, Salem, Ore. 40,000
White, Chas., Laurel and Pine, Salem, Ore. 40,000
Whitlock, Elmer, 2415 Hazel Ave., Salem, Ore. 40,000
Willey, Clara, Aumsville, Ore. 40,000
Wright, Felix, Stayton, Ore. 40,000

for Economical Transportation

CHEVROLET

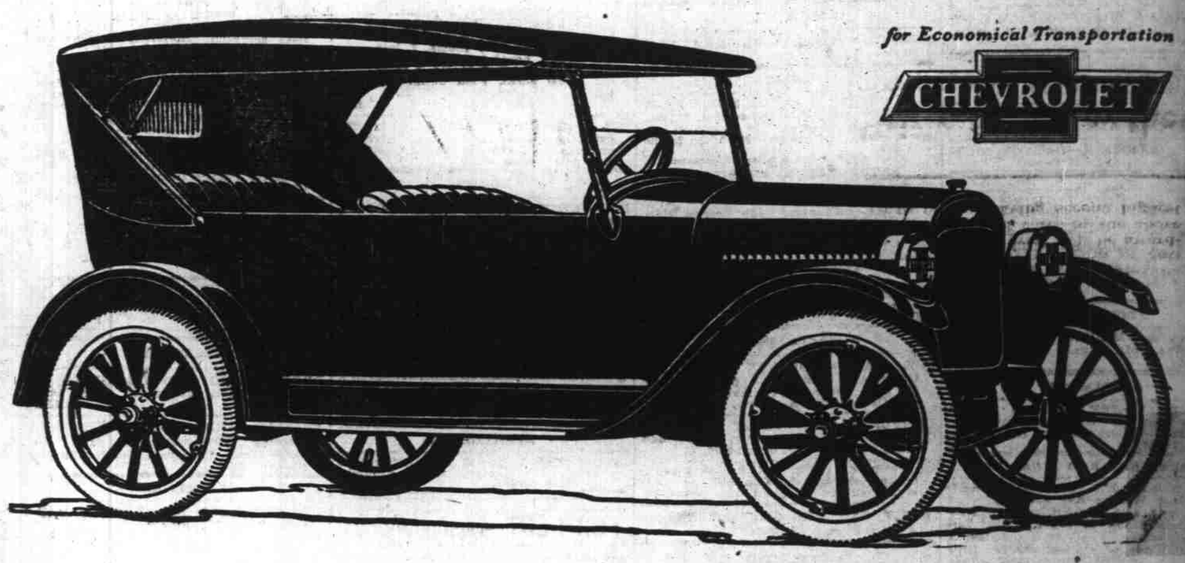

An elegant Chevrolet Touring Car. Purchased from and on exhibition at Newton-Chevrolet Co., 227 North High Street, Salem.

Fully Equipped

Every Chevrolet is fully equipped when sold. It has electric lights and starter, gasoline tank in the rear, demountable rims and extra rim and tire carrier, 3-speed transmission and reverse, speedometer and all necessary indicators on the instrument board, curtains open with doors of open models. There is nothing more to buy but the license.

There are more than 10,000 dealers and service stations through the country. Repairs are made on a low cost flat rate system.

Voting Power of Subscriptions
And
Price List of The Oregon Statesman

Length of subscription	Vote Schedule up to Dec. 8	Vote Schedule between dates of Dec. 10th and 15th	Vote Schedule between dates of Dec. 17th and 24th.	Vote Schedule between dates of Dec. 26th and Jan. 5th
3 Months	3,000	2,650	2,500	2,250
6 Months	8,000	7,500	6,500	6,000
1 Year	32,000	30,000	26,000	24,000
2 Years	80,000	75,000	65,000	60,000
3 Years	144,000	135,000	117,000	108,000
4 Years	216,000	202,000	175,000	162,000
5 Years	288,000	270,000	234,000	216,000

The subscription rates of the Daily Oregon Statesman are as follows:

By carrier in the city of Salem, 50 cents a month; $1.50 for 3 months; $3.00 for 6 months; $6.00 per year.

By mail in Marion and Polk counties, 50 cents a month; $1.25 for 3 months; $2.50 for 6 months and $5.00 a year.

By mail outside of Marion and Polk counties, 60 cents a month; $1.50 for 3 months; $3.00 for 6 months and $6.00 a year.

Add 5000 extra votes to the above schedule for each and every new daily subscription you secure which is a year or more in length.

The votes on second payment subscriptions will be computed on the schedule which was in force when the first payment was made.

Arrearage subscriptions for odd amounts will be given votes pro rata.

We will be pleased to furnish candidates with extra receipt books, so that their friends may assist them in securing subscriptions.

When friends are signing receipts for candidates they must sign the candidate's name per their own name.

The Nomination Coupon is the Key to your Fortune. Fill it in and mail or bring it in today.

NOMINATION COUPON

The Oregon Statesman Automobile Competition
GOOD FOR 10,000 VOTES

I nominate as a member of the Oregon Statesman Automobile Competition:

Name .....

Address .....

Town ..... RFD ... State .....

Nominated by .....

Note—Only four of these entry blanks will be accepted for any one member. Members may be nominated by themselves or their friends.

A candidate may nominate him or herself or be nominated by a friend.

THE prices listed below will be designated in the competition as GRAND prizes, and will be awarded to the fourteen Salesmanship Club Members who have the highest number of votes to their credit by midnight of Saturday, January 5th, 1924. First GRAND prize will be awarded to the person having highest number of votes by the above date. Second GRAND prize to person having second highest number of votes, etc.

The Fourteen Prizes and How they Will Be Awarded

First Grand Prize	$865.00 Overland Champion Sedan (fully equipped)
Second Grand Prize	$635.00 Chevrolet Touring (Fully Equipped
Third Grand Prize	Diamond Ring
Fourth Grand Prize	$50 in gold
Fifth Grand Prize	$25.00 in Gold
Sixth Grand Prize	$15.00 in gold
Seventh Grand Prize	$10 in Gold
Eighth Grand Prize	$5.00 in gold
Ninth Grand Prize	$5.00 in gold
Tenth Grand Prize	$5.00 in gold
Eleventh Grand Prize	$5.00 in gold
Twelfth Grand Prize	$5.00 in gold
Thirteenth Grand Prize	$5.00 in gold
Fourteenth Grand Prize	$5.00 in gold

The Oregon Statesman Campaign Department

Statesman Building, Salem, Or.