

**THIS IS TO BE BIG DAY AT COURT STREET CHRISTIAN CHURCH; NOTABLES HERE**

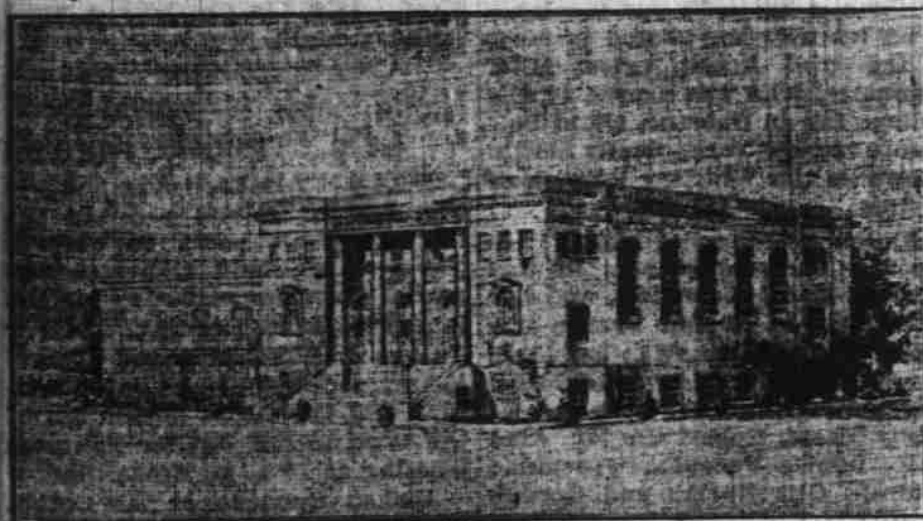

Proposed new building for Court Street Christian congregation.

The accompanying cut of the proposed new building of the Court Street Christian church, to be erected on the corner of N. Seventeenth and Court streets, in the near future, hardly fairly represents the architecture of the building. All the outside adornments, dome, artistic windows, and tapestry, are purposely omitted for the sake of utility, and service inside.

The building will be equipped with 30 class rooms, arranged for graded Sunday School work. A kitchen, social hall, Christian Endeavor room, boiler room, Boy Scout room, pastor's study and office, and women's work room. The auditorium will seat 722 persons. Such a building will render acceptable service in the community. The estimated cost is \$50,000.

Everything is in readiness for the Home Coming services today at the Court Street Christian church. Evangelist George L. Sulvely of Lewistown, Ill., has been called to serve as director of the day. Under his leadership a wonderful day of inspiration, and fellowship is expected.

Other congregations of the neighborhood will join the local church in this particularly the Central Congregational and Seventeenth Street Evangelical churches. Numbers from other Christian churches in Polk and Marion counties will be present.

**The Day's Program**  
Beginning at 9:30 a. m. George L. Sulvely will deliver before the Sunday School an impressive illustrated lecture. This he will do with scores of beautiful lighted candles, various sizes and colors. He calls it "The Candle Drill."

Two services will be conducted at 10:30 a. m. One, an overflow meeting for children under 16 years, at Central Congregational church. Miss Grace Van Behren, director. A program will be rendered of special music, song, illustrated talks, and a lecture by Superintendent L. M. Gilbert of the Boys' training school. Boys from the training school will have part on the program. The other service will be for adults. Mr. Sulvely will be in charge. There will be two special features at this service, a duet by Messrs. Epley and Wolf and an address "The Church as Related to Schools, Home and State."

All present at this service will be guests of the church at a noon luncheon. Beside it being a time of social fellowship also those in-

**CRIME WAVE SWEEPS N. Y.**



Bandits are again terrorizing New York city. Charles J. Reynolds (above) and Frank Bonnell, two policemen, were shot to death as they boarded a woman's car. Their assassin is still at large.

country, has never failed to attract interest.

**COOLIDGE HAS MANY CALLERS ON RETURN**  
(Continued from page 1)

Speaker Cullie, a member of the interstate commerce commission and George B. Christian, Jr., who was secretary to President Harding. Mr. Christian said his resignation was in the hand of Mr. Coolidge but that he would remain here for the present to assist the new executive.

President Coolidge will retain the present White House executive staff, which is under the direction of Rudolph Forster, executive secretary since the time of Roosevelt and probably has a better grasp on White House routine than any living man. The only changes in personnel expected at the executive mansion are in the places like that of secretary to the president, to which every president makes "personal appointments."

**Unusual Size Is Shown By Flowers Grown Here**

A Salem flower fancier this week brought in to C. F. Breithaupt, florist, some dahlias of unusual size. Spread to their limit, the petals measure full six inches across. The flowers were from seed purchased from the Breithaupt greenhouse a year ago, and they grow up in a single season, being annuals and not perennials like the dahlias proper.

The Breithaupt nursery has now 12,000 "mum" plants set and growing on benches in the big

greenhouse east of the city. A "mum" is a chrysanthemum, shortened to mouthful size. These plants will produce only one big blossom each. There are also 12,000 sturdy carnation plants on the tables, under glass, growing just as fast as they know how. They will begin to bloom early next month, and every good plant may be expected to produce from 12 to 15 blossoms. Salem has a chance to get about eight splendid carnations for every man, woman and child in the city this winter, from this one planting.

The Breithaupt greenhouses have been producing a number of fine floral novelties this year. One is the dainty Blue Lace flower, as delicate a bloom as one could conceive. Another is the California statice, which comes in four colors, white, yellow, pink, and blue. Some of the regular flowers, such as gladioli, have been produced in extraordinary size.

**Salem YMCA Leaders Will Go to Seabeck Conference**

Robert Boardman, physical director of the Salem YMCA, and Edwin Socolofsky, secretary of the Marion county YMCA, are to go to Seabeck, Wash., next week, to attend the annual meeting of the employed YMCA officers. Prominent YMCA workers from all over the world meet as instructors, and the younger men get in touch with all the new ideas of the Y world. This year, there are five of the international staff experts in attendance, besides a number of prominent officers and workers like Harry Stone

of Portland, Secretary Allen of Seattle, and others of international class. The assembly opens on Thursday and continues for two weeks. The two Salem men will return on Tuesday from their stay with the Y boys at Trask river, Tillamook county, and prepare for the Seabeck trip.

**Rewards are Offered to Stop Georgia Floggings**

ATLANTA, Ga., Aug. 11.—The full power of the executive department will be used to stop the "series of floggings" in Macon, Bibb county "and other mob outrages in the state." Governor Walker stated tonight in announcing rewards for the arrest with evidence to convict, of the persons connected with the recent whippings in Macon and an invasion of the state reformatory at

Milledgeville. The governor offered a reward of \$500 for the leader of the Macon flogging party and \$100 for each member. He

offered similar rewards for the leader and members of the mob that invaded the state reformatory.



**Ladies' New Hats**

DIRECT FROM NEW YORK

Just received a new shipment that will be shown Monday for the first time

Felt Hats, Velvet Hats and Semi-Dress Hats that are new and help to bring out one's best points. See the new drooping and roll brim styles.

Prices \$2.50 to \$8.75

**GALE & CO.**

Commercial and Court Sts.

**Cherro Poultry Feeds**

The cleanest and lowest fibered feed on the market at a reasonable price. You eliminate freight two ways by using Cherro. The new crop price will be out on Cherro products in a few days; it will be the lowest of the season — a good time to buy a supply at all dealers.

**Cherro Stock Feeds Are**

Recognized to be the highest quality feeds made. You will get good results by feeding Cherro Cow Chow or Cherro Molasses feed.

**Cherro Flour and Cereals**

Are uniform, made of best quality grains and scientifically milled. Ask for Cherro flour and cereal at your merchant.

**Vetch and Clover**

We are in the market for vetch and clover seed also do clover and vetch seed cleaning. The largest cleaning plant in the valley with operators of many years experience. If others can not separate vetch from wheat bring it to us; we are experts along that line.

**Cherry City Milling Co.**

**RUGS—RUGS**

Still a good assortment of patterns and sizes. A great many people needing one or two rugs have been pleasantly surprised at the selection offered as well as the low prices during the past week.

Trade in your old furniture—NO INTEREST Charged on furniture.

27x54 Velvet Rugs	\$4.50
36x63 Velvet Rugs	8.00
36x72 Wool and Fibre Rugs	2.25
6x9 Wool and Fibre Rugs	6.00
8.3x10.6 Wool and Fibre Rugs	16.00
9x12 Wool and Fibre Rugs	18.00
9x12 Pabcolin Rugs	12.75
27x54 High Grade Wiltons	8.75
36x63 High Grade Wiltons	12.75
4.6x7.6 High Grade Wiltons	27.00
6x9 High Grade Wiltons	48.00
8.3x10.6 High Grade Wiltons	68.75
9x12 High Wiltons	78.75
27x54 Avminsters	4.50
36x63 Axminsters	7.90

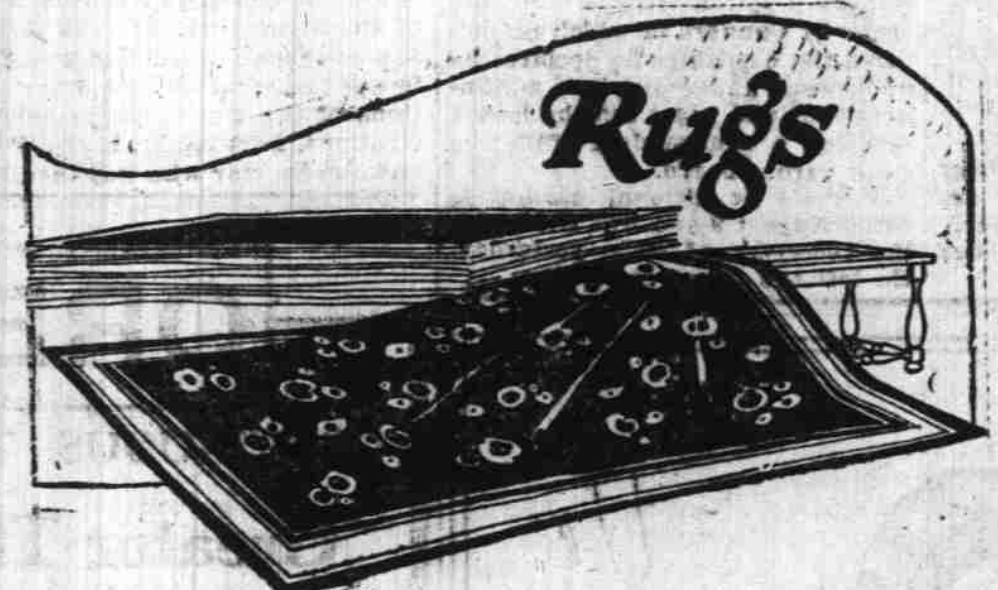

4.6x6.6 Axminsters	14.00
6x9 Axminsters	27.00
8.3x10.6 Axminster	39.00
9x12 Axminsters	42.00
6x9 Heavy Brussels	14.00
7.6x9 Heavy Brussels	17.20
8.3x10.6 Heavy Brussels	24.50
9x12 Heavy Brussels	27.50
11.3x12 Heavy Brussels	33.50

**SLIGHTLY IMPERFECT**

27x54 Klear Flax	\$ 4.85
36x72 Klear Flax	6.75
4 1/2 x 7 1/2 Klear Flax	12.95
6x9 Klear Flax	18.75
8.3x10.6 Klear Flax	27.65
9x12 Klear Flax	33.00



**H. L. Stiff Furniture Co.**  
COMPLETE HOUSE FURNISHERS

Phone 941 446 Court St. Salem and Silverton

