SPORTS---Here, There and Everywhere

CARL MAYS HIT FOR 20 SAFES

Cleveland Beats New York Americans By Score of 13 to 0 Yesterday

CLEVELAND, July 17.—(American)—Cleveland pounded Carl Mays for 20 hits and defeated New York, 13 to 0, in the final game of the series here today, making it an even break with the champions. George Uhle held New York to four hits, it being his third consecutive four-hit game. Speaker's triple with the bases filled and Brower's home run featured. Score:

New York	0	4	3
Cleveland	13	20	0

Mays and Bengough; Uhle and O'Neill.

Chicago 8, Philadelphia 1

CHICAGO, July 17.—(American)—Philadelphia was unable to do much with Ovengros today, while Chicago launched two big attacks and with the aid of errors easily won the final game of the series, 8 to 1. Hauser's home run saved the visitors from a shutout. Score:

Philadelphia	1	5	2
Chicago	8	7	0

Heimach, Naylor, Walberg and Perkins, Rowland; Ovengros and Schalk.

Detroit 4, Washington 2

DETROIT, Mich., July 17.—(American)—Sylvester Johnson, who has been slow to round into form this year, turned in a victory today, Detroit defeating Washington, 4 to 2, behind his steady pitching. Rice's hitting featured the Washington attack. Score:

Washington	2	6	1
Detroit	4	8	0

Mitchell and Ruel; Johnson and Bassler.

St. Louis 10, Boston 1

ST. LOUIS, July 17.—(American)—St. Louis made it five straight over Boston by winning today's game, 10 to 1. Danforth struck out 10 Red Sox batters and allowed but seven hits. The Browns pounded Fullerton hard in the fourth, fifth and seventh innings. Score:

Boston	1	7	2
St. Louis	10	16	0

Fullerton and Walters; Danforth and Severeid.

To know how good a cigarette really can be made you must try a—
LUCKY STRIKE CIGARETTE
It's toasted

LEAGUE STANDINGS

PACIFIC COAST LEAGUE

	W.	L.	PCT.
San Francisco	66	41	.617
Sacramento	60	45	.571
Portland	51	54	.486
Los Angeles	50	53	.485
Seattle	49	53	.480
Salt Lake	49	54	.476
Vernon	49	55	.471
Oakland	43	59	.422

NATIONAL LEAGUE

	W.	L.	PCT
New York	55	29	.655
Cincinnati	50	30	.625
Pittsburg	48	33	.593
Chicago	45	40	.529
Brooklyn	42	39	.519
St. Louis	43	42	.506
Boston	23	58	.284
Philadelphia	23	58	.284

AMERICAN LEAGUE

	W.	L.	Pct
New York	56	27	.675
Cleveland	46	39	.541
St. Louis	42	40	.512
Detroit	40	41	.494
Philadelphia	40	42	.488
Chicago	38	41	.481
Washington	34	47	.420
Boston	29	48	.377

PORTLAND LOSES BY LARGE SCORE

Salt Lake Easily Beats Beavers in Opening Game—Leverenz Clouted

SALT LAKE CITY, July 17.—Salt Lake won the opening game of the series from Portland today, 13 to 8. The locals hit Leverenz hard, the first four runs due to homers. Kallio pitched effective ball until he eased up in the closing innings.

Portland	8	14	1
Salt Lake	13	14	2

Leverenz, Sullivan and Daly; Kallio and Jenkins.

Angels 7, Frisco 2

LOS ANGELES, July 17.—Los Angeles won the opening game of the series with San Francisco today, 7 to 2. The Angels cinched victory in the third inning by scoring one run on a walk, a force out and a single. "Red" Smith played his first game in a Los Angeles uniform and hit a single and was walked three times in five trips to the plate. Sam Agnew, Seal catcher, hit a homer in the seventh.

San Francisco	2	8	1
Los Angeles	7	12	0

Courtney, McWeeney and Agnew; Crandall and Byler.

Sacramento 4, Seattle 3

SACRAMENTO, Cal., July 17—Sacramento crept one full game nearer to league leadership when the Solons took the Siwashes down to a 4 to 3 defeat, in today's opening Moreing field tilt at a time when the Seals were losing to the Angels down south. The locals scored two in the first and two in the third and Shea had the visitors blanked all of the way to the eighth. Here Ray Rohwer knocked the ball over the right-field fence, Welsh singled and Yaryan homed over the left wall. Orr went out on a long drive to Kopp, then Siglin kicked Crane's grounder and threw it away. Here upon Colonel Pick flagged Shea and sent Thompson to the hill, that stopped the rally.

Seattle	3	7	0
Sacramento	4	6	3

Dell and Tobin; Shea, Thompson and Koehler.

Vernon 7, Oakland 4

OAKLAND, July 17.—Vernon defeated Oakland in a 13-inning game here today 7 to 4. The Oaks obtained one run in the first inning but the Tigers soon took the lead by scoring two runs in both the second and fourth innings. Neither team was able to put across another run until the 13th inning when Mails was pounded for four hits and three runs.

Vernon	7	15	3
Oakland	4	10	4

Bodie, Alten and Hannah; Wells, Mails and Baker. (13 innings.)

LOCATION OF FIGHT IS DECIDED TODAY

Dempsey May Not Meet Firpo in Argentine; Managers Will Confer

NEW YORK, July 17.—Whether Jack Dempsey will defend his heavyweight boxing title next time in the United States or the Argentine probably will be determined tomorrow afternoon when Jack Kearns, the champion's manager, confers with Tex Rickard, promoter, and Louis Angel Firpo, the South American challenger.

Rickard yesterday advanced a proposal to stage a Firpo-Dempsey contest in Buenos Aires, capital of the Argentine, around November 1, but Kearns has expressed a preference instead for two title bouts in this country, one with Firpo about Labor day and the other with Harry Wills, negro challenger, shortly before the world's baseball series.

The title-holder's manager however said tonight he was open to the best proposition and might accept Rickard's South American offer if no better one was in sight. At any rate, he has promised the promoter he will make his decision tomorrow.

AMERICAN ASSOCIATION

Minneapolis 8; Louisville 10.
Kansas City 1; Columbus 7.
St. Paul 5; Indianapolis 3.
Milwaukee 17; Toledo 1.

Raising the Family—Let 'em alone long enough and the old fashions will come back again!

JESS WILLARD BEING COUNTED OUT IN EIGHTH ROUND OF BOUT WITH LUIS FIRPO AT JERSEY CITY.

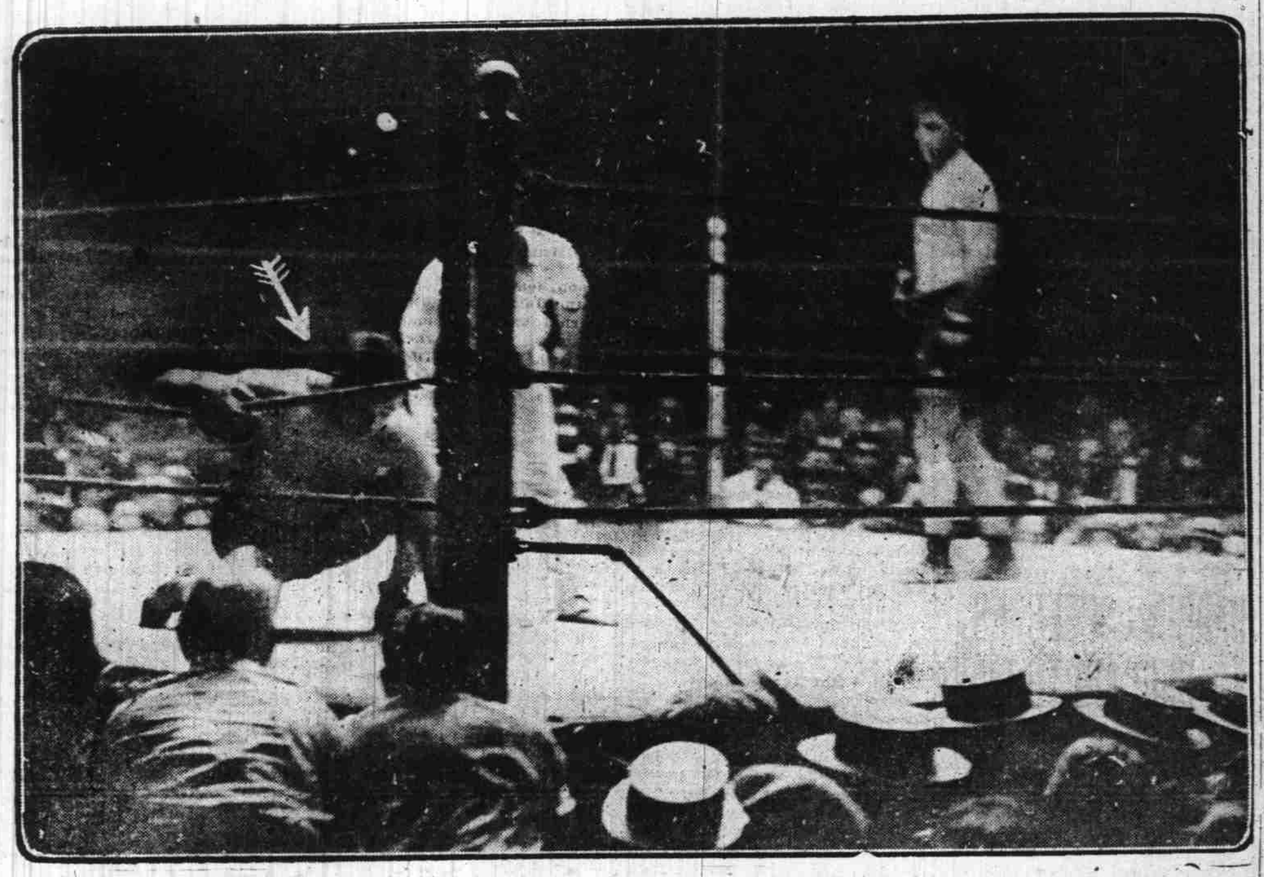

OVER $4000 IS ADDED TO SUM FOR HOSPITAL

(Continued from page 1.)

the workers all agreed to report this morning at 8 o'clock and in addition to cards already given each worker, secure the names of many who have not given as yet, or who have taken the matter of the amount of subscription under advisement.

The industrial plants of the city will be asked to help and the hundreds of industrial workers will be given an opportunity to aid, even if the individual amount is not large. Where there are from 10 to 20 workers in a small factory, a subscription of $1.00 each soon runs into money, especially as there are 50 or more industrial plants in the city, as shown by the survey of the Chamber of Commerce.

Liberal Sums Coming

There are several liberal subscriptions to be heard from which will probably be reported today noon at the Rotary club luncheon held at the Marion hotel. All workers are to meet with the Rotarians today. Among the larger subscriptions received yesterday were the following, all in addition to former liberal subscriptions:

Dr. W. B. Morse, $500.00.
Dr. C. H. Robertson, $500.00.
Mr. and Mrs. R. P. Boise, $500.

While a number who have already subscribed have been most liberal with large subscriptions this week, there is a feeling that, if the $35,000 is secured, there must be shown a liberal spirit among the many who can subscribe in moderate amount.

Classified Ads in The Statesman Bring Results

LYNCH DETHRONED FROM TITLE
FIGHTERS MUST KEEP IN RING
BOXING COMMISSION NOW ACTIVE

NEW YORK, July 17.—Following its policy of holding ring champions to the letter of the New York boxing laws the state athletic commission today dethroned Joe Lynch of New York as bantamweight title holder for failure to accept within six months the challenge of Joe Burman of Chicago. Simultaneously Burman was elevated to recognition as 106 pound champion in this state.

The decision came on the heels of announcement that Lynch and Burman had been matched tentatively for a title bout in Madison Square Garden in September. Eddie Mead, Lynch's manager, also was placed under official ban.

Lynch was the second champion within a few weeks to be deprived of title recognition here. Mickey Walker of Elizabeth, N. J., the welter-weight title-holder, was ousted recently for failure to accept a challenge from Dave Shade of California, who also was awarded championship recognition as a solace for failure to obtain his title match.

An echo of Walker's disbarment today was the indefinite suspension of Nate Siegel for boxing Walker last night at Newark, N. J., while the latter was under official ban. Siegel was knocked out by Walker.

The commission puts its stamp of approval upon the world's middleweight title match scheduled at the Polo Grounds August 31 between Johnny Wilson of Boston the champion, and Harry Greb of Pittsburgh. This was brought about by Wilson's formal acceptance of the former light-heavyweight champion's challenge.

"The Boss of Camp Four" Good Play at Liberty

Charles Jones, hero of "The Boss of Camp Four," now showing at the Liberty, is surely a magnificent specimen of manhood to give realism to a stirring fighting drama. But even his matchless strength hardly gives excuse for some of the victories which he wins, over whole roomful of men, with nothing but his bare fists. It is an interesting story in which he plays, of the lengths to which a villain will go in his attempts to see that a road-building contract is not completed on time. It really has application to Oregon life in that much, and it makes a very interesting story, crowded with fighting and successful conflict against odds. That the hero wins the girl is probable—he always does, but we like to see him do it anyway.

Red-Hot Rivet Thrown Into Mill City Man's Nose

MILL CITY, Or., July 17.—Frank Cober, mechanic in the Hammond Lumber company's garage, met with a peculiar accident Friday. He was working on a Ford crankcase, chiseling off the heads of rivets, when one of the red hot tops flew up into his nose, going in in such manner that he had difficulty in getting it out. His nose was cut and badly burned.

MAKE
O. A. C.
Your Next Goal

You have finished high school and, like all wide awake graduates, are looking to college.

The State of Oregon offers you the best of training and a collegiate degree in the leading pursuits and professions, as follows:

Engineering, Agriculture, Commerce, Forestry, Home Economics, Military Science and Tactics, Mining, Pharmacy, Vocational Education, and Music.

Student life at the College is rich in opportunities for leadership and personal culture.

FALL TERM OPENS SEPTEMBER 28, 1923

For information write to

THE REGISTRAR
Oregon Agricultural College
Corvallis

NEW YORK GETS THREE OF FIVE

Chicago Bested By Giants—Cincinnati Takes Double-Header Tuesday

NEW YORK, July 17.—National.—The New York Giants made it three out of five from Chicago, winning today's game 7 to 3.

Score—	R.	H.	E.
Chicago	3	9	0
New York	7	12	0

Osborne, Russell and O'Farrell, Ryan and Snyder.

St. Louis 2; Philadelphia 1

PHILADELPHIA, July 17.—(National.)—St. Louis took the final game of the series from Philadelphia today when Fred Toney outpitched Jimmy Ring in 10 thrilling innings. The score—

St. Louis	2	9	0
Philadelphia	1	7	0

Toney and Ainsmith; Ring and Henline.

Brooklyn 6; Pittsburg 2

BROOKLYN, July 17.—(National.)—Brooklyn took the odd game of the series with Pittsburg today by a score of 6 to 2.

Score—	R.	H.	E.
Pittsburg	2	10	2
Brooklyn	6	7	0

Morrison, Kunz and Gooch; Smith and Taylor.

Cincinnati 4-9; Boston 3-5

BOSTON, July 17.—(National.)—Pitcher Luque of Cincinnati ran his total victories of the season to 15 when he was credited with winning both games of the double-header with Boston today. The scores were 4 to 3 and 9 to 5. The Cuban pitched six innings of the first game and was relieved by Rixey and then returned and pitched all of the second game. Cincinnati's four runs in the first game were made off McNamara on a triple by Burns with the bases full, and a bad throw by Ford to the plate, which permitted Burns to score.

First game—	R.	H.	E.
Cincinnati	4	9	1
Boston	3	8	1

Luque, Rixey and Wingo; McNamara, Smith and O'Neill.

Second game—	R.	H.	E.
Cincinnati	9	10	3
Boston	5	10	0

Luque and Hargrave; Oeschger, Benton, Fillingim and Smith.

There Are Two Things That Every Car Owner Expects of His Car—They Are

for Economical Transportation CHEVROLET

Maximum Service and Minimum Expense

Select the style of CHEVROLET best adapted for your requirements (and there are 8 models to choose from) and you'll never meet disappointment in the two great principles demanded by car owners.

NEWTON-CHEVROLET
227 HIGH STREET

Safe-Because Easy to Handle

THERE are very definite reasons why owners find the Gardner Four an amazingly easy car to handle, at low speed in heavy traffic or at a mile a minute on the road.

For one thing, it has a 10-inch clutch, operating with far less foot pressure than is required in most cars at any price.

Then, too, tire equipment is generous; 32" x 4" Cords and an 18-inch steering wheel makes steering easy.

Light brake action and large brake area (200 square inches) stop a Gardner quickly—in 20 yards at 30 miles an hour—without locking or binding.

You will appreciate the safety afforded by such features when you first take the wheel of the Guaranteed Car.

Complete Stock of Parts Carried

F. W. Pettyjohn & Co.
219 N. Com'l. Salem, Ore.

GARDNER
The Guaranteed Car