

EDITORIALS OF THE PEOPLE

D'Arcy Answers Irvine.

Editor Statesman: In a recent issue of the Portland Journal which you have given greater publicity, I notice that Frank Irvine, editor, has thought proper to attack me for my position on the school millage tax which was enacted by the voters in 1920.

Such is the fate of any person

who has the courage to take a stand in favor of the lowering of taxes. I attended school with Frank and he knows that I am heartily in favor of the education of the people; that I am in favor of giving the children of our state every advantage in education consistent with right and justice to those who pay the taxes. I am in favor of cutting off some of the expense of the higher educational institutions so that the elementary schools can have more money to carry on their work.

Every one who has been in favor of economical expenditures in education has been denounced as

an opponent of all schools. Such is not the case. Frank, continue your wanton abuse. Your position as regent of the O. A. C. prompts you to be unfair.

It took courage in 1920 to publicly oppose the millage tax proposed by the higher educational institutions of the state based on the high cost of living of the World war period. This millage tax is perpetual if not repealed or amended.

The teachers' trust spent over \$34,000 to carry this measure. Every person who opposed it was abused. I came in for my share of abuse. The purpose of the trust was to deter men and women from expressing their true sentiments. No one who honestly and sincerely opposed this millage tax was spared from ridicule.

Frank is a regent of the O. A. C. What did he do when the millage tax was enacted? Voted to raise the salary of President Kerr from \$7500 to \$11,000 a year. Was that in the interest of the taxpayers? Salaries of the other teachers were also raised. Why should Mr. Kerr have \$5500 more salary than any other teacher?

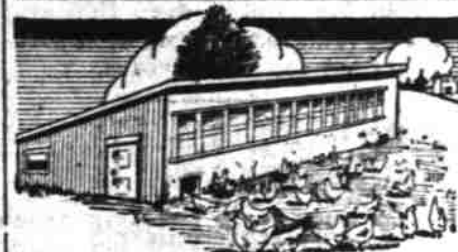

SASH AND DOORS

O. B. Williams Co.
1943 First Ave., South, Seattle.
Largest mill in the west selling direct to the user. Saves you all middlemen's profits.

Chicken House Sash
20" wide by 25" high. 800. A dozen different sizes in stock for prompt shipment.

Chicken House Skylights
36" by 40". Price glazed \$2. This is the size recommended by Western Washington Experiment Station. Orders filled promptly.

Fix Doors
Five cross panel doors, 2 feet 6 in. by 6 feet 6 inches, at each \$2.95. One panel door, at each \$3.57. Money cheerfully refunded if not satisfied. Write for free illustrated catalog No. 5. Contains helpful hints for remodeling the old home or planning the new one.

O. B. WILLIAMS

Established 1899

Since the enactment of the millage tax the money of the taxpayers has been spent with a prodigality that reminds one of the wild conduct of a drunken sailor who has been away from port for a long time and has started out to have what he calls a good time.

The O. A. C. is not a farmers' school in the proper sense of the word. Even in the editorial published by Frank there is no proof that the boys who graduate from it become farmers. Some of them become bosses or superintendents, none "dirt" farmers. Frank, resign your position as regent and your eyes will be opened to the injustice of the millage tax of 1920 and its inequities.

—P. H. D'Aary.

\$45,000 WORTH OF SPARKLERS STOLEN

(Continued from page 1)
were two young women in the room, both blondes and one tall and wearing a light coat. She had no other description. The missing jewels were in a small blue leather case, about the size of the case of a portable typewriter.

Jewels Listed
They included the following items:

One 17 carat diamond on a platinum chain.
One pair of diamond earrings.
2 1/2 carat diamond in each drop.
One diamond pendant set in platinum.

One pendant containing 10 large diamonds set in a row of sapphires.

One pair of large ornaments, each containing rows of diamonds set in onyx (about 100 small stones in all.)

One solitaire diamond ring.
One emerald necklace with gold chain.

Two small diamond rings.
One pair of emerald ear rings to match.

One very large carved single emerald in gold mounting.

A number of small single pieces.

Read the Classified Ads.

DOZEN WRITERS ARE AGAINST LIGHT SAVING

(Continued from page 1)
get shorter, back she goes, making more confusion, hence, confusion all the time. Who wants daylight saving? Is it the eight-hour employees who work in mills and factories, clerks in stores, etc.? Their day's work would end in the middle of the afternoon. Then they can get their Ford and best girl and go to Hollywood in time to begin another day's work in very poor condition.

Normalcy Needed
Trend of times is back to normalcy. Why the desire for continuous faking. The days if summer are long and every minute of them is daylight. Correct time is an incentive to proper living. Accuracy is demanded in all matters.

Farmers Suffer
Antone Hiederer, Stayton—Upon investigation for public opinion on the daylight saving scheme I will say that it is a very foolish thing and is of no importance whatever. It is very inconvenient in every way, especially for the farmer. We have no need for such a change. Four o'clock is too early in the morning for any man. Therefore, I am absolutely against turning the clocks ahead.

Blanton Bought Booze
As to the whiskey flask, Representative Barkley, Democrat, Kentucky, said the stationery room record showed it had been ordered from Philadelphia at Mr. Blanton's request and that the latter had paid for it out of his own pocket.

Chicago Judge Informed
He is to be Bumped Off

CHICAGO, April 6.—A letter telling him that he was to be killed was received today by Chief Justice Kiekham Scanlan of the criminal court. Judge Scanlan recently attacked local labor unions and in charging a special grand jury said that most local unions were controlled by criminals and gunmen and that Chicagoans soon would become a "race of yellow men" unless the activities of these criminals were throttled.

The letter informed the judge that because of these activities, he would be "bumped off."

Scout Young Camp is Strong for Col. White

PORTLAND, Or., April 6.—Breaking a precedent of almost 20 years, Scout Young Camp, United Spanish War Veterans, last night went on record as urging the nomination of Col. George A. White for governor of Oregon.

The Scout Young camp, the largest in the United States, with more than 1,000 members, has never allowed politics to enter into its deliberations, formally or informally. But in this case, the camp pledged its united support for George White, and urged that he give an immediate answer of acceptance in the interest of patriotism and good government.

A committee was named to call upon Colonel White, who was at that moment chairman of the city's reception to General Joffre, the French war hero, and inform him of the camp's desires. The demonstration in his favor lasted for five minutes, and was heard for blocks down the street.

Over Forty Carloads of Broccoli Are Shipped

ROSEBURG, Ore., April 6.—In spite of the fact that the Broccoli crop is coming on slowly more than 40 carloads of it has been shipped out of the Umpqua valley to date. For the first time a strong cash market has been established and buyers are purchasing in carload lots on a cash basis.

TO ENFORCE LAW

YAKIMA, Wash., April 6.—A series of meetings to stir public sentiment for law enforcement will begin here the latter part of this month under the auspices of the Yakima Ministerial association, officers of that body announced today.

PARLEY CALLED

BISMARCK, N. D., April 6.—A conference, which may lead to efforts to enlist Montana and South Dakota in a combined effort with North Dakota to promote utilization of waters of the Upper Missouri river for irrigation purposes, will be held here April 20.

MAYO TO SERVE

PORTLAND, Ore., April 6.—Admiral Henry T. Mayo, who commanded the Atlantic fleet during the World war, will be grand marshal of the floral parade of the 1922 Rose festival, according to announcement today.

BOATS ARRIVE

QUEENSTOWN, Ireland, April 6.—Four British torpedo boat destroyers have arrived here, supposedly to protect government supplies against another republican coup, such as that when raiders last week seized explosives on board an admiralty ship of Cork.

The last survivor of the Custer massacre in the Little Big Horn country, in June, 1876, is dead again. There must have been a lot of him.

A CHICK WELL STARTED IS HALF RAISED

A day old chick must thrive from the day it begins to consume feed. There must be no set-back. Progress must be one of steady development.

Albers' Chick Feed is the choice of many large hatcheries, turning out annually thousands of baby chicks in all sections of the Pacific Coast. This mixture of grains is fed by them because it is free from dust, has a well selected variety of the choicest grains of the right kind and properly sized as to milling. It is neither too fine or too coarse, just right for the baby chick.

Albers' Chick Feed is particularly noteworthy for the prominence of ROLLED OATS and a good proportion of Wheat. When a chick is a week old, also begin using ALBERS' CHICK MASH, it is a quality that puts it in the same class as ALBERS' CHICK FEED.

ALBERS' CHICK FEED is sold by all dealers in various weight sacks from ten pounds upward to 100. ALBERS' CHICK MASH is packed in 10-pound sacks and 50-pound sacks.

For sale by

Charles R. Archerd Implement Co.

210 State Street, Salem, Oregon

The Great Observation Puzzle GRAND PRIZE \$500.00 CASH

And a whole series of other cash prizes. You do not have to be a subscriber to win a prize. This puzzle is open to every man, woman, boy or girl—it costs nothing to try.

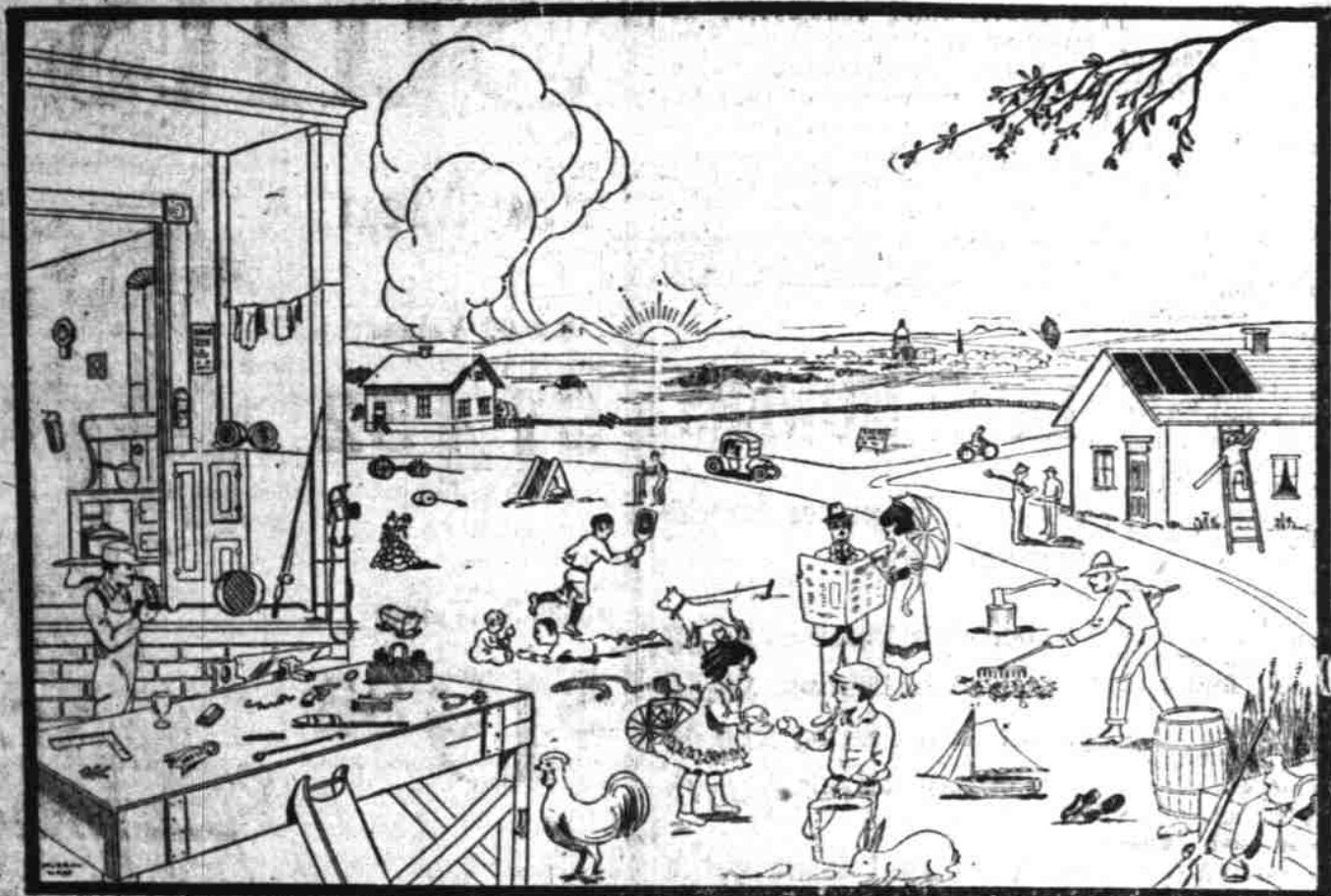

HOW MANY VISIBLE OBJECTS IN THE ABOVE PICTURE HAVE NAMES WHICH BEGIN WITH "R"?
Young and old may join in the fun—all can participate—from the tiniest child to grandfather and great grandmother. No object is so small but that the poorest eyesight can see it. It is a test of skill. Your ability to find "R" words determines the prize you win. The most entertaining puzzle ever devised. No complicated rules.

This great contest is being conducted by The Statesman Publishing Co., Salem, Oregon, one of the largest and best known publishing houses in Oregon. This is your guarantee that the prizes will be awarded with absolute fairness and squareness to you and every other contestant. Frankly, it is intended to introduce THE PACIFIC HOMESTEAD, Oregon's greatest farm magazine, THE NORTHWEST POULTRY JOURNAL, the leading poultry journal of the Pacific Northwest, and THE OREGON STATESMAN, Salem's foremost daily newspaper. You may enter and win the best prizes whether you are a subscriber to any of these publications or not—and, moreover, you will neither be asked or expected to take these magazines or spend a single penny of your own money to compete.

Here is the idea: The Pacific Homestead is the oldest and best farm magazine published in the Pacific Northwest, issued weekly, and has a very large number of readers. The Northwest Poultry Journal is also very widely read and has the largest circulation of any magazine in its class published west of Chicago. The Oregon Statesman is Salem's leading newspaper, but our motto is "At least one of our magazines in every home." We want more people to become acquainted with these famous publications. Therefore, when we know-

edge your entry in the contest we will register you in class A. Remember that absolutely no subscriptions are required to qualify your entry in class A and that your entry will be placed before the committee of final judges when they come to award the prizes in class A. However, if you are ambitious and thrifty and would like to have an opportunity to win a larger prize as in classes B, C, or D, and inasmuch as we want more readers to become acquainted with our splendid publications; therefore, when we acknowledge your entry in the contest and you know your standing for the prizes, we shall send you without cost a copy of our very latest issues. Then in order to qualify your entry in class B, Class C, or Class D, you will be asked to assist us in carrying on this big introduction plan by showing your copies to just one friend or neighbor to qualify in class B, two friends or neighbors to qualify in class C, and only three friends or neighbors to qualify in class D. Just friends or neighbors who will appreciate these really worth while publications and want them to come to them regularly. Your friends can have any one or an assortment of all our publications if they wish. You can easily fulfill this simple condition in a few minutes of your spare time and we will even send copies to each of your friends if you wish.

HOW TO SEND YOUR SOLUTIONS

Use only one side of the paper that contains the names of the visible objects beginning with the letter "R" and put your name and address (stating Mr., Mrs. or Miss) in the upper right-hand corner. If you wish to write anything but your answer, use a separate sheet of paper.

Three independent judges having no connection whatever with this firm will award the prizes and the answers naming the largest number of visible objects in the above picture having names which begin with "R" will be awarded the first prize in class in which the answer is registered. The answer having the second best list of names will be awarded second prize in the class in which it is registered and so on till the fifteen prizes have been awarded. Contestants must agree to abide by the decision of the judges.

This splendid offer will be good only for a limited time, so send in your solution right away now to
PICTURE PUZZLE EDITOR,
THE STATESMAN PUBLISHING CO.,
SALEM, OREGON.

WIN THESE PRIZES

TABLE OF PRIZES—PICTURE PUZZLE CONTEST

	Class A	Class B	Class C	Class D
1st Prize...	\$20.00	\$100.00	\$200.00	\$500.00
2nd Prize...	10.00	50.00	100.00	200.00
3rd Prize...	5.00	25.00	50.00	100.00
4th Prize...	5.00	25.00	50.00	100.00
5th Prize...	5.00	25.00	50.00	100.00
6th Prize...	5.00	25.00	50.00	100.00
7th Prize...	5.00	25.00	50.00	100.00
8th Prize...	2.00	5.00	7.50	10.00
9th Prize...	2.00	5.00	7.50	10.00
10th Prize...	2.00	5.00	7.50	10.00
11th Prize...	2.00	5.00	7.50	10.00
12th Prize...	1.00	2.50	5.00	7.50
13th Prize...	1.00	2.50	5.00	7.50
14th Prize...	1.00	2.50	5.00	7.50
15th Prize...	1.00	2.50	5.00	7.50

FERTILIZERS

We have a complete stock of all kinds of fertilizers for every purpose. For the Lawn, the Garden, the Flowers, the Berries, the Fruit Trees, the Grain, for Onions, Potatoes, etc.

Sheep Guano

This is an all around fertilizer that is sold at a low price. Good for an all purpose fertilizer. Free from weeds.

Fertilime

This is used a great deal on lawns to kill moss and also to sweeten the soil when wet and sour.

Pep

A high grade special fertilizer that is used for flowers, roses, gardens and lawns. A package of this will well repay you in the results given and the cost is small.

Land Plaster

Just received a carload and it is going fast. Place your orders now.

D. A. WHITE & SONS.

Phone 160, 261 State St.

Delicious! Appetizing! KRAFT CHEESE IN TINS IN LOAVES ASK YOUR GROCER

Synopsis of the Annual Statement of the UNITED STATES BRANCH LONDON & PROVINCIAL M. & G. INS. CO. LTD.

of London, England, in the United Kingdom of Great Britain and Ireland on the 31st day of December, 1921, made to the Insurance Commissioner of the State of Oregon, pursuant to law:

Amount of capital stock paid up \$200,000.00

Net premiums received during the year \$133,286.22

Interest, dividends and rents received during the year 40,380.54

Income from other sources received during the year 5.21

Total income \$173,671.97

Net losses paid during the year including adjustment expenses \$43,214.00

Commissions and salaries paid during the year 44,567.71

Taxes, licenses and fees paid during the year 7,907.30

Amount of all other expenditures 33,372.27

Total expenditures \$129,061.28

Value of real estate owned (market value) 690,850.00

Value of stocks and bonds owned (market value) 45,021.73

Loans on mortgages and collateral, etc. 42,315.90

Cash in banks and on hand 5,650.05

Total admitted assets \$784,417.68

Gross claims for losses unpaid \$25,435.00

Amount of unearned premiums on all outstanding risks 61,418.76

All other liabilities 2,250.00

Total liabilities, exclusive of capital stock of \$200,000 \$109,103.76

Business in Oregon for the Year

Net premiums received during the year 5,103.13

Losses paid during the year 2,439.00

Losses incurred during the year 2,439.00

Commissions and salaries paid during the year 2,439.00

Taxes, licenses and fees paid during the year 2,439.00

Amount of all other expenditures 2,439.00

Total expenditures \$11,931.73

Value of real estate owned (market value) 97,400.00

Value of stocks and bonds owned (market value) 1,014,320.49

Loans on mortgages and collateral, etc. 166,095.00

Cash in banks and on hand 79,281.76

Perpetual deposits on Company's building, 419 Walnut street 892.50

Premiums in course of collection written since September 30, 1921 150,132.31

Reinsurance due on losses paid 985.89

Interest and rents due and accrued 21,855.77

Total admitted assets \$2,130,905.73

Gross claims for losses unpaid \$106,740.95

Amount of unearned premiums on all outstanding risks 1,143,605.06

Due for commission and brokerage 1,500.00

All other liabilities 7,429.31

Total liabilities, exclusive of capital stock of \$400,000 \$1,236,085.32

Business in Oregon for the Year

Net premiums received during the year 17,645.69

Losses paid during the year 10,065.50

Losses incurred during the year 6,777.10

Commissions and salaries paid during the year 6,777.10

Taxes, licenses and fees paid during the year 6,777.10

Amount of all other expenditures 6,777.10

Total expenditures \$19,422.88

Value of real estate owned (market value) 300.00

Value of stocks and bonds owned (market value) 1,723,088.15

Loans on mortgages and collateral, etc. 1,723,088.15

Cash in banks and on hand 32,032.23

Premiums in course of collection written since September 30, 1921 414,051.58

Reinsurance due on losses paid 19,742.88

Interest and rents due and accrued 19,742.88

Total admitted assets \$2,203,062.62

Gross claims for losses unpaid \$230,912.40

Amount of unearned premiums on all outstanding risks 918,736.99

Due for commission and brokerage 3,500.00

All other liabilities 35,500.00

Total liabilities, exclusive of capital stock of \$400,000 \$1,388,649.39

Business in Oregon for the Year

Net premiums received during the year 17,645.69

Losses paid during the year 10,065.50

Losses incurred during the year 6,777.10

Commissions and salaries paid during the year 6,777.10

Taxes, licenses and fees paid during the year 6,777.10

Amount of all other expenditures 6,777.10

Total expenditures \$19,422.88

Value of real estate owned (market value) 300.00

Value of stocks and bonds owned (market value) 1,723,088.15

Loans on mortgages and collateral, etc. 1,723,088.15

Cash in banks and on hand 32,032.23

Premiums in course of collection written since September 30, 1921 414,051.58

Reinsurance due on losses paid 19,742.88

Interest and rents due and accrued 19,742.88

Total admitted assets \$2,203,062.62

Gross claims for losses unpaid \$230,912.40

Amount of unearned premiums on all outstanding risks 918,736.99

Due for commission and brokerage 3,500.00

All other liabilities 35,500.00

Total liabilities,