

## Society

By MARGUERITE GLEESON

The Tri L club gave a post-Hallowe'en party at the Y. W. C. A. rooms Tuesday evening, which was the regular meeting night of the club. An evening of games and fun was enjoyed by the young business women, who later enjoyed true Hallowe'en refreshments.

Those present for the evening were Helen Berg, Inez Tyler, Hannah Slattery, Elizabeth Stockhausen, Marian Zinser, Gladys Sargeant, Marjorie Betts, Edith Shiden, Jessie McCune, Agnes Bayne, Hazel Williams, Lela

Hill, Hester Hillpot, Marjorie Blake, Irene Boje, Gladys Olson, Thelma Robinson, Della Amsler, Merle Root, Rebecca Samuels, Gladys Smith, Elsie Beckner, Ida Gibson, Eva L. Walker, Esther Natterlund, Edna Newberry, Winifred Beers, Eva L. Scott.

Minerva corps of the Girls' Reserves from Grant junior high school entertained with a masquerade party in the Y. W. C. A. rooms Monday evening. The living rooms were decorated with golden crepe paper while the games and fun-making of the evening centered round the feast of the witches. Miss Eva L. Scott, girls' work secretary of the Y. W. C. A., was assisted by Miss Eva L. Walker and Miss Elsie Beckner.

Those present were Pyl Hill, Josephine Nusbaum, Helen Trawick, Marie Bailey, Bertha Bobel, Bernice Ragsdale, Dorothy Hutchinson, Marie Hitchcock, Beth Johnson, Murrell Creson, Clara Wiley, Ora Sharp, Foster Wintermute, Fern Johnson, Evelyn Churchill, Eunice Robinson, Hazel Harper, Lois Pruitt, Alpha Holcomb, Birdie Wattle, Veina Bort, Marguerite Thomas, Honor Zell, Vivian Etter, Edith Hardy, Orval Pickens, George Lathrop, Orval Kennen, Arthur McKinney, Sidney Barker, Carl Schantz, Wallace Burton, John Wilbur, Carl Newton, Harold Kelly, Albert Girod, John Drager, LaVern White and William Ireland.

**Christmas Greeting Cards**  
Our large showing now here. Let us take your order now and insure complete satisfaction.  
COMMERCIAL BOOK STORE  
163 N. Commercial Phone 64

The Store for  
Dinnerware  
Glassware  
Cooking Utensils  
WM. GAHLSDORF  
The Store of Housewares

Cherokee corps of the Girls' Reserves entertained the Salem Heights young folks Saturday evening. The Salem Heights hall was decorated in the Hallowe'en colors of yellow and black and the refreshments were in the line of the season.

Miss Eva L. Scott, girls' work secretary of the Y. W. C. A., was chaperone of the party and was assisted by Miss Gladys Sargeant. Those present for the merry-making were Louise Oraw, Mary Oraw, Lois Wagner, Carolina Clemmens, Thelma Jory, Thelma Hildebrand, Dorothy Wilson, Marie Riley, Mildred Mulckey, Maida Caldwell, Genevieve Mulkey, Gladys Battles, Mary Erickson, Mrs. Mulckey, Robert Culpas, Everett Battles, Dwane Laterell, James Campbell, Orval Daenport, Avery Thompson, Lester Ahalt, Edward Burns, Kelton Moore, Leslie Moore, Keiton Butler, Dale Caldwell, John Riley and Wayne Robertson.

A roof garden dance was given by Mr. and Mrs. Frederick S. Lamport Hallowe'en for a group of their friends. Corn stalks and pumpkins decorated the room.

Following the hours of dancing a buffet supper was served in the dining room. Those present were Mr. and Mrs. Paul Hendricks, Mr. and Mrs. Allan Rydon, Mr. and Mrs. William Bell, Mr. and Mrs. David W. Eyre, Mr. and Mrs. John J. Roberts, Mr. and Mrs. John Carson, Mr. and Mrs. Joseph L. McAllister, Miss Helen Deckbach, Miss Catherine Carson, Lloyd Rigdon, Brent Ford, Lawrence Hofer and James Marr.

Mr. and Mrs. Theodore Madsen were hosts at a delightful Hallowe'en party at their home on Wallace road Monday evening. The Sweet Briar club were the guests for the affair. A children's party was given in connection with the grown-ups' evening of fun. Each party enjoyed fun and stunts as to their tastes. The children's party was in charge of Miss Goldie Shafer and Miss Marie Carl Hartly.

The house was prettily attired in Hallowe'en raiment, and refreshments were served. Mrs. Madsen was assisted in serving by Mrs. Arthur Utley, Mrs. Cordyn Blodgett, Mrs. Fred Allen, Mrs. M. C. Pettys, Mrs. Frank Konkle, Mrs. Albert H. Steiner, Mrs. Frank Madsen, Mrs. Louis A. Gorte, Mrs. Ed Pratt, Miss Nellie Taylor, Mrs. William F. Franklin, Mrs. M. P. Adams, Mrs. D. S. Adams, Mrs. James Imlah, Mrs. Charles Chaffee, Mrs. Glenn Adams, Mrs. A. H. Bunn, Miss Eva Larsen met the guests at the door, and Mrs. W. J. Cuddy of Portland was present to assist. Miss Nellie Taylor was dressed as a witch and told interesting fortunes.

Honoring her sister, Miss Laverne Gibson, Mrs. L. R. Springer was hostess at a small party Tuesday evening. During the evening the announcement of the probable date of the marriage of Miss Gibson to H. M. Winkler was made to the guests. Refreshments were served by the hostess.

Those present were Mrs. H. L. Briggs, Marie Briggs, Miss Anne Crueger, Miss Ross Rauley, Miss Hallie Gibson, Mrs. Cass Gibson, Miss Laverne Gibson and Mrs. Springer.

Miss Genevieve Barbour was hostess Saturday evening for a delightful Hallowe'en party at her home. Games and dancing occupied the evening hours. Re-

freshments were served by the hostess, assisted by her miter, Mrs. C. E. Barbour, and Miss Genevieve Campbell.

Those present were Dorelle Anderson, Lorena Gaer, Jane Hillpot, Pauline Knowland, Genevieve Campbell, Genevieve Emmitt, Margaret Breitenstein, Earle Gilbert, Frances Tucker, Lucile Pettijohn, Frances Rutherford, Clara Howard, Robert Ashby, Howard Henrichsen, Oliver Kupper, Charles Clement, Frank Nist, Chas. Ellison, Vern Mathis, Benoit McCrosky and Murton Randall.

Mrs. Frank Hout of Dallas, accompanied by Mrs. Crosby Davis of Independence, visited in Corvallis over the week-end. They were guests at the C. E. Hout home.

Mrs. Fred Entermille of Baker is visiting with her parents in Salem. Mrs. Entermille was formerly Miss Vesta Gardner. Mr. Entermille will come to Portland attend the Pacific International Livestock show and will be in Salem at that time.

Members of the Golden Hour club and their husbands were entertained Saturday evening at the Erie Butler home. Joint hostesses with Mrs. Butler were Mrs. E. C. Van Slyke, Mrs. Homer Ingrey and Mrs. Fox.

Hallowe'en time furnished the theme for the decorations, the games of the evening and the refreshments served by the hostesses. Miss Ethel and Miss Estelle Butler assisted in the serving.

Those present for the evening were Mr. and Mrs. Carlo Abrams, Mr. and Mrs. Mason Bishop, Mr. and Mrs. Allen J. Cleveland, Mr. and Mrs. George Elgin, Dr. and Mrs. Fred Ellis, Mr. and Mrs. L. M. Milled, Dr. and Mrs. J. R. Pemberton, Dr. and Mrs. B. F. Pound, Mr. and Mrs. A. Siewert, Mr. and Mrs. Ray White and Mr. and Mrs. C. E. Albin.

Oregon Agricultural College, Corvallis.—Girls' canning club teams will give demonstrations of meat canning every day, except Sunday, at the Pacific International Livestock exposition, assisting to Miss Helen Cowgill, assistant state club leader.

The booth has been fitted with an electric stove, and demonstrations will be carried on continuously from 9 o'clock in the morning to 3:30. Each day the booth will be in charge of a different team. At noon the girls will make and serve sandwiches, using the meat canned the day before.

### CLUBS AND WOMEN'S ACTIVITIES

**EDGAR E. COURSAN**, for 40 years an organist in Portland will begin the series of organ concerts in Salem Sunday, November 6. Mr. Coursan is nationally known as an accompanist, having acted as accompanist for Fritz Kreisler and for Louis Persinger, concert master of the San Francisco symphony orchestra.

Mr. Coursan has established what is considered a record in having been for 31 years organist in the First Presbyterian church in Portland. The Coursan concert is the first of a series which will be given in Salem during the winter. Another will be presented December 4.

Africa will be the subject studied by the Women's Missionary society of the First Christian church Friday. Miss Eugenia Gillingham is the leader for the day.

Mrs. Alice H. Dodd, who is instructor in the history of art at Willamette university, spoke yesterday before the Woodburn Women's club on interior decoration.

Mrs. W. F. Fargo was chosen leader for the Modern Writers' section of the Arts league at their meeting Tuesday evening. Mrs. Fargo has been leader of the section for the last year.

The small towns of Marion county will assist in the Tag day sale which the Salem War Mothers will put on Saturday. The benefits of the sale will be used

### CLUB CALENDAR

**Today**  
• P. E. O. with Mrs. E. E. Fisher, 515 Market street.  
• W. C. O. F. sewing club, with Mrs. F. E. English, on Cherry avenue.

**Friday**  
• The Missionary society of the First Christian church, church parlors, 2:30.  
• Salem Floral society, Commercial club rooms.  
• Praise service.  
• Woman's Missionary society, Presbyterian church.

The missionary department of the Women's Union of the First Congregational church, with Mrs. R. J. Hendricks, 495 North Summer street.

**Saturday**  
• County Parent Teachers' meeting in Senior High school.  
• Tag sale by American War Mothers, benefit hospital ward for ex-service men.

• "When Women Works," two-reel film sponsored by Tri L club of Y. W. C. A., Grand theater, afternoon and evening.

### Joy for Mussy Little Maids As the Fear of Fading Fades

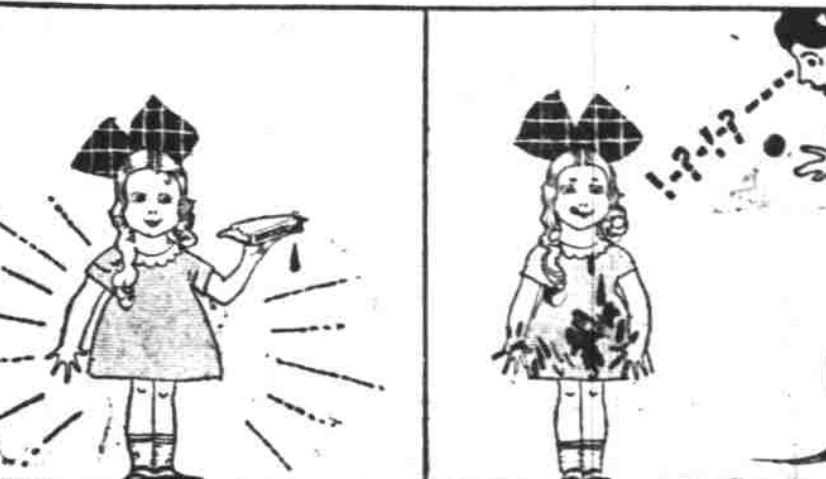

Dolly's clean dress ... Berry pie mess

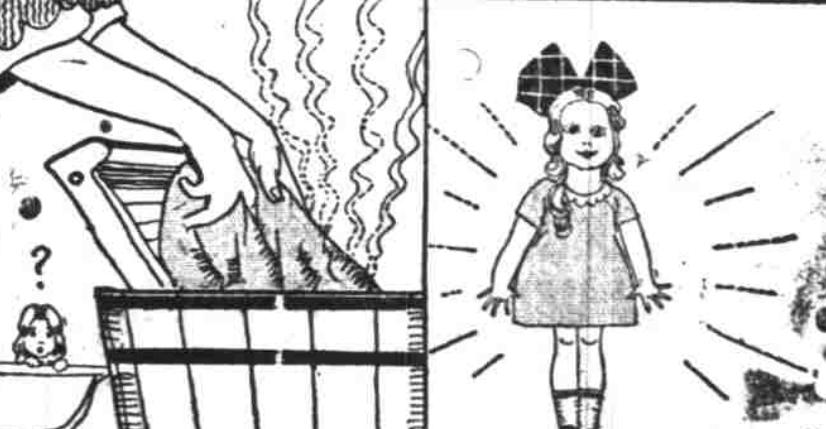

Out comes the pie ... Not so the dye

**GOOD** news for mothers comes with the discovery of calicoes, gingham-cloths, poplins, and beach cloths in ever fast colors. For the first time she now has cotton materials for her own and the children's use that retain their original color in spite of everything. The kids can get as dirty as they like in their pinafores. Just put the clothes in the "biler" and out comes the dirt while in stays the color. The faded morning house dress is to be a thing of the past. Its crisp newness and brightness of shade can be retained indefinitely. Samples of the new cloths were boiled in caustic soda recently and then used to net sun for 168 hours. They came out of the test with no loss of color.

to furnish and equip a four-bed ward in the Salem hospital. This ward will be available for ex-service men and women of Marion county.

**HUSBAND AND WIFE WRITE**  
Mr. and Mrs. James Carson, Columbus, N. M., sign a letter saying, "We have both concluded we shall never be without Foley Cathartic Tablets and we believe them to be essential to good health." They keep the stomach sweet, liver active and bowels regular. They banish constipation, biliousness, sick headache, bloating, sour stomach, gas on stomach, bad breath, coated tongue. Not habit forming. Sold everywhere.—Adv.

### RURAL CARRIERS TELL OF ROADS

Conditions in Country Thoroughly Surveyed by Postoffice Employees

In order that the postoffice department at Washington shall be fully informed as to rural route conditions, roads, and whether rural patrons out of Salem are assisting the department in every way, each rural carrier has been requested of report on general conditions.

Rural route 1 is covered by John J. Moritz, with Bernard J. Kretcher as substitute. The route covers 28 3/8 miles. On this route all patrons have not taken the trouble to place their boxes properly, or to have their names plainly marked. Traveling conditions are good on this route. The route runs into Polk county on Wallace road to the county line, thence to Spring Valley and Zena.

Rural route 2 is handled by Harry A. Loomis and he has no substitute. The route is 22 1/2 miles long and the roads only fair. On this route several patrons need to look into having their mail boxes placed right and names plainly on boxes. The route follows Oak Grove road, thence south to the Dallas road and thence return to Salem.

Lyman McDonald is rural carrier for route 3, and he has the longest distance of all carriers to travel, as the route is 30.3 miles in length. His substitute is M. W. Sawyer. Not all boxes are in proper condition on the route and the roads are only fair. The route is south of Salem by the Liberty road to Orville and return by Riverside drive.

Route 4 is handled by George L. Litchfield and his substitute is Susie Litchfield. On this route several patrons will need to look after their boxes, and also look into the painting of names more carefully. The route is 24 1/2 miles in length and roads fair. Route 4 leads out on South High street to Jefferson road, thence west to Liberty road, south to Rosedale and Friends church and return by way of Pringle to Salem.

James S. Albert is carrier for rural route 5, and he has no substitute. The route is 24 1/4 miles in length. Several mail boxes need attention on the route. The roads are partly good. This route extends south on Twelfth street

through Morningside to the feeble minded school, thence to the state industrial school, Waldo hills to Macleay, thence Asylum road to Turner road and back to Salem.

Oratio L. Fisher is carrier for rural route 6, and his substitute is Walter H. Smith. The route is 24 2/5 miles in length and the roads fair. Here again a number of boxes need attention. This route runs eight miles on the penitentiary road, thence north to Pratum, west to the Asylum road, south to Auburn avenue, west 2 1/2 miles, thence north to the Asylum road.

Charles W. Brasher is carrier for rural route 7, and his substitute is Grace R. Pugh. The route is 24 1/5 miles in length and the roads fair. Several mail boxes need attention on this route. It leads out of Salem on D street, Silverton road to Howell Prairie, south to Pratum and return to Pratum by Garden road.

Frtmont L. South is carrier for route 8, and his substitute is Hattie A. Pickett. The progressive farmers on this route have all their mail boxes in fine condition and the roads are all right. The route is 26 1/4 miles long. Route 8 extends north on Front street and River road to Keizer school, thence south to Prairie and Clear Lake, and return to Salem on Pacific highway.

James A. Remington is carrier for route 9, and Gertrude C. Remington is substitute. The route has a length of 26 1/8 miles. While the roads are good, the same cannot be said of all rural mail boxes, and several patrons need to give their boxes attention. This route extends from Salem north on Pacific highway to Brooks, thence east to Hazelgreen road, thence to the Silverton road and back to Salem on Fairgrounds road.

The output of cotton will be smaller in the south next season principal crops of that section are smaller than for some years. With the likely to be far and feathers.

**Continuous Community Service**

HAVE you ever thought that the man who keeps money idle is injuring the community? That the more money is stored away, the less is in circulation?

When you deposit your funds in a bank, however, you benefit the community, because they furnish a basis for credit, and are invested in helpful projects.

Let the United States National not only safeguard your money, but put it to work for yourself and the community.

**United States National Bank**  
SALEM OREGON

### The Autumn Season

which calls for the most charming in ladies' wearing apparel is here. And what way is there to more appropriately and beautifully add to your apparel than by the careful use of

## FURS

Our showings with their taste of individuality will please you.

**West Fur Co.**  
521 Court St. Phone 1628

The **LANG "Alaska"**

**The Economical Kitchen Range**

**SULPHUR IS BEST TO CLEAR UP UGLY BROKEN OUT SKIN**

Any breaking out or skin irritation on face, neck or body is overcome quickly by applying Menthosulphur. Menthosulphur cleans the skin clear and smooth. It seldom fails to relieve the torment or disfigurement. A little jar of Menthosulphur may be obtained at any drug store. It is used like cold cream.—Adv.

**GUARANTEED to Keep Fire Twice as long as any other range on the market with one-half the wood.**

The Lang "ALASKA" Kitchen Range is the most economical cook stove on the market. Occupying small space, it fits exactly with the smaller kitchen. Constructed of Armco polished Iron, with nickled plated trimmings, large oven and fire-box, the "ALASKA" meets every kitchen requirement. Although the "ALASKA" is a wood burning stove with an extra large fire box, coal can be burned by raising the grate. Hot water coils can easily and cheaply be installed. A visit to our store will prove to you that the Lang is your next stove. Write or call today.

**People's Furniture Store**  
271 North Commercial St. Phone 734

For fifty years there was no change LANG did build the Hot Blast Range.

**Designed for You**  
—to meet your desire for a real dainty, tasty cracker wafer.

These delicate creations—Snow Flakes—will appeal to your most fastidious friends. You will find them invaluable in your home to serve on all occasions.

Don't ask for Crackers—say SNOW FLAKES

Ask your grocer for **SNOW FLAKES**

PACIFIC COAST BISCUIT CO., Portland, Ore.