

DALLAS SHIPS BIG PRUNE CAR Solid Consignment of 20-30's, Setting Precedent For Oregon, Goes Out

A solid car of 20-30 prunes has just been shipped from Dallas. This is probably the first full car of prunes of this size that has ever been shipped from Oregon.

Prunes were produced in the Willamette valley this season and Dallas, Albany and Lebanon were especially favored with large sizes.

This season the largest proportion of the prunes are 30-40's, while last year's crop averaged nearly 50 to the pound.

Estill Brunk Returns After Adventure at Sea

Estill Brunk, son of Judge Thomas E. Brunk, of Polk county, returned to Salem last night after an eventful voyage on the freighter Large quantities of 20-30ter Pawlette, which arrived in

Portland after being 28 days out of Hong Kong. Brunk, who is wireless chief on the Pawlette, describes the misadventures of the ship when it encountered adverse currents and heavy storms off the Japanese coast.

RELATION OF PROPERTY AND VIADUCT SHOWN

H. Doe & Sons own the store building and more than two acres of ground. The valuation is probably about \$4400. But the damage in this instance would be more in the loss of a business which has taken years to develop.

GREEK PREMIER AND FIRST LORD OF BRITISH ADMIRALTY UPON ARRIVAL

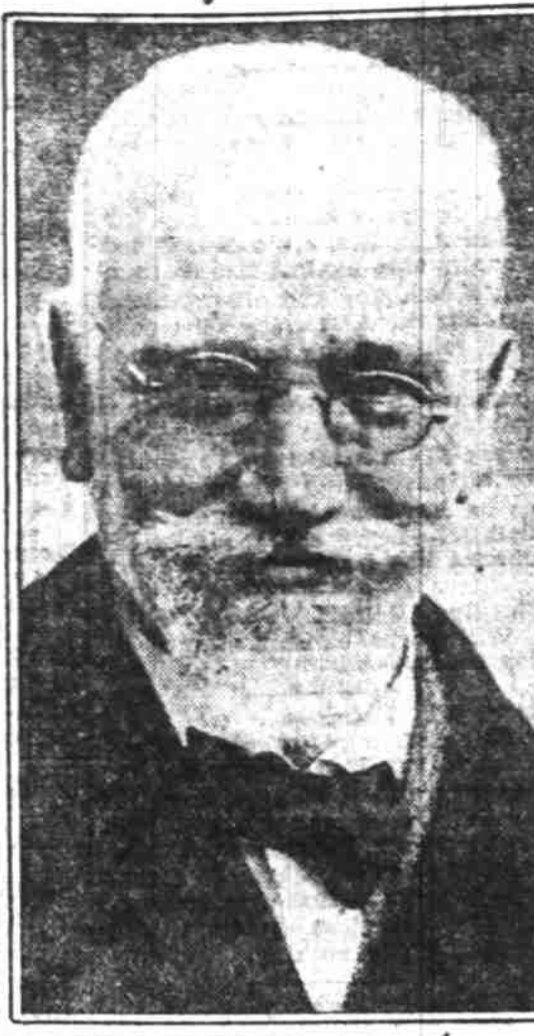

Admiral Earl Beatty, first Lord of the British Admiralty and Ex-Premier Eleutherios Venizelos of Greece photographed upon their arrival in the United States.

Packing company paved. These were unavailing. It is from owners of this short stretch of unpaved road that the strongest objections to the viaduct were voiced at the meeting held at the Commercial club.

TENTATIVE TAX RATIOS FIXED. Table with columns for county names and ratios.

State Commission Makes Estimates—Conference Called November 7

THREE OFFICIALS ARE RECALLED IN N. DAKOTA

At a meeting of the state tax commission Friday, tentative tax ratios were fixed for each county of the state.

CORNERSTONE WILL BE PLACED TODAY

Jessie Drake, Millie Vernon, Florence Caithorn, Annette Rodriguez, Helen Karhu, Laura Gill, Ruth Watson, Clara Kerschler, Bada Erickson, Ella Hearing, Laura Humphry, Flora Gee, Margaret Currie, Elva Dundas, Ella Amort, Rose Bartrauff, Rose Williams, Rosella Powell, Ruby Bernice Miller, Sara T. Stewart, Helen E. Post, L. Margaret Hall, Jennie L. Pearce, Esther L. Brightman, Ruth E. Ryley, Laura L. Miller, Otilie C. Montag, Dorothy Whipple, Estre Muhman, Mary J. Blake, Mary A. Slats.

FRONTIERSMAN DEAD

LIVINGSTON, Mont., Oct. 29.—Thomas Miles, a resident of Livingston since 1883, died here tonight after a lingering illness.

BEAUTY NAMED IN MILLION DOLLAR SUIT.



Mrs. Lillian W. Hendrick of Washington, D. C., who has been named in the \$1,000,000 alienation suit brought by Mrs. Dorrit Van Duesen Stevens Woodhouse of Burlington, Vt.

A CARD OF GREAT IMPORTANCE

Sometimes a theatrical event happens of such great importance that it stands out above everything else during the current season like a beacon light in the history of human progress.

Such an event is now about to occur in this city. Every once in a while we have the pleasure and the honor of presenting some extraordinary attraction of great magnitude.

The extraordinary attraction which we are now about to present to our patrons is the big spectacular and sensational offering, "Aphrodite," which created such a furor in New York a season ago at the Century Theatre in that city, and which was the sensation of Paris when originally presented there prior to its New York production.

We have just completed arrangements with Messrs. F. Ray Constock and Morris Gest whereby this gigantic offering in all of its Oriental beauty and magnificence will be presented at the Heilig Theatre these nights, beginning Thursday, November 10, with special price matinee Saturday.

THEATRE-GOERS who keep in touch with theatrical events do not need to be reminded of the extraordinary demand for seats which took place in New York when "Aphrodite" was first presented.

Tickets were eagerly bought up by speculators who sold them for as high as \$200 each for the opening night. The newspapers declared the play a sensation. The theatre was packed to the doors for the entire season and thousands of people were turned away during the extraordinary New York engagement.

Now Messrs. Constock and Gest are presenting "Aphrodite" on tour with this enormous company of 200 people, with 10 big scenes, "Aphrodite" when done in Paris was hailed as the world's greatest and most sensational play.

It will be presented here in all of its resplendent glory. Owing to intense interest in the engagement city and out-of-town mail orders for this important theatrical event will now be received. Send remittance with self-addressed stamped envelope for return of tickets, and as there will unquestionably be an avalanche of mail orders, please name choice of two performances to insure securing seats.

NIGHT PRICES: Entire lower floor, \$3.00. Balcony, first five rows, \$2.50; next four rows, \$2.00; last 13 rows, \$1.50. Gallery, first seven rows (reserved) \$1.00. Gallery admission, \$1.00.

SPECIAL SATURDAY MATINEE PRICES: Entire lower floor, \$2.50. Balcony, first five rows, \$2.00; last 17 rows, \$1.50. Gallery, first seven rows (reserved), \$1.00. Gallery admission, \$1.00. Add 10 per cent war tax to price ticket desired.

We believe the engagement of "Aphrodite" will be one of the most sensationally successful events in the history of this theatre.

W. T. PANGLE, Mgr. Heilig Theatre, Portland, Oregon PUBLIC SEAT SALE AT BOX OFFICE MONDAY, NOV. 7.

God's Best Gift Is a Healthy Baby

SUNDAY HEALTH TALK NO. 13—By G. L. Scott, D.D.

A divorce court judge is credited with saying that where the pater of baby feet is heard in the home there is an interest which builds homes and character and citizenship and happiness.

A baby comes into the world quite often under circumstances that cause disturbance to spinal alignment. It is not necessary to describe these circumstances. It may result in continual drooping as was the case of a baby one side of whose mouth was paralyzed so that it could not close its lips. It may result in almost any form of chronic weakness.



"Selling papers, Nervy, ought to be healthy, for they say it keeps up the circulation."

HEALTH FOLLOWS CHIROPRACTIC CORRECTS PRESSURE ON SPINAL NERVES IN DISEASES OF THE FOLLOWING ORGANS: HEAD, EARS, NOSE, THROAT, ARMS, HEART, LUNGS, LIVER, STOMACH, PANCREAS, SPLEEN, KIDNEYS, BOWELS, APPENDIX, BLADDER, Spinal Column, LOWER LIMBS. THE LOWER NERVE UNDER THE MAGNIFYING GLASS IS PINCHED BY A MISALIGNED JOINT. PINCHED NERVES CANNOT TRANSMIT HEALTHFUL IMPULSES. CHIROPRACTIC ADJUSTING RE-MOVES THE PRESSURE. THE UPPER NERVE IS FREE AS NATURE INTENDS.

Baby Couldn't Talk at Three

"Nettie Wolter is my infant daughter. At the age of three years and eight months she was unable to talk, and from her condition we thought she would never be able to talk. November 26, 1919, I consulted a chiropractor. He discovered the child suffered from a serious misalignment of the uppermost vertebrae of the neck. After two weeks the child began to repeat words. June 10, 1920, her ability to talk was as fluent as that of other children her age and she was discharged. She has been normal since."—Mrs. August Wolter, Chiropractic Research Bureau Statement No. 1284.

WHEN HEALTH BEGINS Depends on when you telephone \$7 for an appointment. Consultation is without charge. Miss Koon assists women patients.

Dr. O. L. Scott Chiropractor 414-19 U. S. Bank Bldg. Phone 87

Investors GOVERNMENT, MUNICIPAL AND CORPORATION BONDS Do you realize your money invested in good bonds is the surest and safest investment you can make. Your coupons are payable at any bank on any interest payment date. Your security is of the very best—usually county, state, municipality or the largest corporations. Do you know that an investment in such bonds will double itself as follows: A 5 percent bond will double in 15 years. A 6 percent bond will double in 12 years. A 7 percent bond will double in 10 years. An 8 percent bond will double in 9 years. Figure it out for yourself. Let me explain bond investment to you. Our offerings are the very best securities obtainable. Wm. McGilchrist, Jr. Resident Representative CLARKE, KENDALL & CO. Room 200 U. S. Bank Bldg.

OFFICIAL 1921 AUTOMOBILE ROAD MAP OF THE STATE OF OREGON SHOWING All Through Trunk Highways and Main Traveled Roads With Mileages AND Complete 1920 Census of the State of Oregon

Printed on good linen paper and in three colors (blue, yellow and red—gravel roads marked in yellow—paved roads in red) this map is unquestionably the best auto road map of Oregon ever published and will be given to Statesman subscribers absolutely.

FREE Here's how—Old subscribers pay up your arrears subscription and one month in advance and the map will be handed to you at the office counter or mailed to you post paid absolutely free.

New subscribers—pay one month's subscription in advance and get the map free.

Use This Coupon MAP COUPON Statesman Publishing Co. Salem, Oregon. Gentlemen:—Enclosed please find \$... cents to pay for new or renewal subscription to the following address—please mail map and 1920 census of Oregon to me in accordance with the above offer: Name..... Address..... N. B.—City subscribers may secure the map and 1920 census free by calling at the office and paying up the arrears and one month in advance.

? P. C. S. ? It Will Soon Come? 4 ? IF— You live in Salem ? OR— If you live 100 miles around Salem ? WATCH THIS SPACE

To the Amusement Lovers of the Willamette Valley: In bringing the Marcus Show of 1921 to the Grand Theatre, Salem, for two performances, matinee and night, Wednesday November 9, I am offering you the most pretentious attraction that has ever appeared in this city. Not only that, but the Marcus Show of 1921 is the only musical show coming to the coast this season. There are nearly one hundred persons in the organization. Two baggage cars are required to transport the tons of scenery and effects—the Marcus Show is, with the possible exception of Ziegfeld's "Follies," without rival in the field of American extravaganzas. The organization comes here direct from the Heilig, Portland, Salem being one of the fortunate seven cities between Portland and San Francisco to be visited. I have guaranteed the Marcus Show of 1921 a huge sum to come here, feeling that your response will justify my risk. So sure I am of the result that I have arranged a Special Matinee at 3 p.m. That there may be no guilty seat without an occupant I have arranged a pre-war scale of prices, with best seats at exactly the same scale as Portland—these are One Dollar at matinee and Two Dollars at night. Mail orders accompanied by remittance will be filled in order of receipt. Regular sale at box office, starts November 7. Sincerely yours, A. E. LAFLAR, Mgr., Grand Theatre.

GRAND Matinee & Night WEDNESDAY NOV. 9 AMERICA'S FOREMOST GIRLIESQUE MARLEQUINADE OF MARCHIE ABOT & ENTOURAGE OF 110 MAIL ORDERS with remittance sent to theatre treasurer will be honored in order of their receipt. \$125 MATINEES—BEST SEATS—NIGHTS \$22.50

OFFICIAL 1921 AUTOMOBILE ROAD MAP OF THE STATE OF OREGON SHOWING All Through Trunk Highways and Main Traveled Roads With Mileages AND Complete 1920 Census of the State of Oregon Printed on good linen paper and in three colors (blue, yellow and red—gravel roads marked in yellow—paved roads in red) this map is unquestionably the best auto road map of Oregon ever published and will be given to Statesman subscribers absolutely. FREE Here's how—Old subscribers pay up your arrears subscription and one month in advance and the map will be handed to you at the office counter or mailed to you post paid absolutely free. New subscribers—pay one month's subscription in advance and get the map free. Use This Coupon MAP COUPON Statesman Publishing Co. Salem, Oregon. Gentlemen:—Enclosed please find \$... cents to pay for new or renewal subscription to the following address—please mail map and 1920 census of Oregon to me in accordance with the above offer: Name..... Address..... N. B.—City subscribers may secure the map and 1920 census free by calling at the office and paying up the arrears and one month in advance.