LEAGUE COUNCIL MAKES PROGRESS

Body to Assume Control of Stipulations in Hungary-Rumania Treaty

GENEVA, Aug. 30.—(By The Associated Press)—By a resolution adopted by the League of Nations council today, that body will assume control of stipulations in the treaties with Hungary and Rumania regarding the rights of minorities in territories which changed their sovereignty.

This was the only definite work accomplished today, and the council adjourned until Thursday to give members time to study the Silesian situation and exchange views.

The meeting of the disarmament committee also has been deferred until Thursday.

Chief interest in the work of the council now centers on the international court or justice, which is regarded as promising better results than any other action of the league. Speculation has begun as to the probable choice by the council and assembly of the 11 judges from among about one hundred names submitted.

As geographical considerations will enter into the election, it is generally assumed the western hemisphere will get two and perhaps three, judges, one Spanish-speaking from South or Central America and one each from the United States and Canada.

Great Britain is granted one for the United Kingdom and another for the colonies besides Canada.

France will receive one, the Scandinavian countries one, the Slav countries one, and the German speaking states one, while provisions must also be made for the Asiatic states, China, Japan and Siam each have nominated two candidates.

South Americans thus far nominated are:

Senor Alvarez, Chile; Ruy Barbosa and Dr. Rodrigo Octavio, Brazil; Senor Ortonez, Uruguay, and Senor Gonzales, Argentina. Cuba has nominated Dr. Antonio S. De Bustamente; Haiti nominated Konomy and Verono, while Pan-America's candidate is Senor Oroli.

The British candidates are Lord Finlaw, Baron Phillimore and Sir Henry Erle Richards. From Canada there are Charles J. Doherty, the minister of justice and former Premier Sir Robert L. Borden; South Africa and India also have named candidates.

Greece has nominated Nicholas Politis, former foreign minister and Georgelos Streit, legal adviser to the foreign office; Italy, Signor Anzilotti and Signor Cassetti; France, former President Poincare, M. Fromageot, counsellor to the French foreign office, professor Ferdinand Larnaude, dean of the Paris law faculty, Dr. G. De Lapradelle, of the University of Paris, Leon Bourgeois, president of the senate and M. Dupuis; Spain, Professor Rafael Altamira Crevea and Senor Honoria; Portugal, Senor Spares; Switzerland, Dr. Eugene Borel and Max Huber.

Bulgaria, Rumania and Norway have two candidates each. Poland and Denmark have one each, while Sweden has four.

McMinnville "Nuts" is Myth, It Now Appears

The report that the McMinnville boosters had adopted the name of "McMinnville Nuts" now appears to be all wrong. For reports from that thriving city are that just at present there is no organization similar to the Salem Cherrians, although the city has an active Rotary club and a Commercial club that is getting ready to do real things.

However, it is probable that a number of real boosters from McMinnville will attend the state fair on Tuesday, September 27, Boosters' day, just to get a line on how the Cherrians, Hubarians, Radiators and such clubs do things when they get away from home and frolic around at the state fair grounds.

Training School Boys Entertain West Salem

WEST SALEM, Aug. 30.—(Special to The Statesman)—Billy McAdams and William Bagnel with a truckload of boys from the state training school, all of them under 14 years of age, gave a delightful program Sunday evening before a packed house. Mr. McAdams, who is a fine soloist himself, led the chorus of boys while Mr. Bagnel gave the address of the evening. The remainder of the program was made up of chorus singing and individual numbers by the boys.

Uncle Joe Cannon Not To Be Candidate Again

CHICAGO, Aug. 30.—Congressman W. A. Rodenberg, of East St. Louis, while pasing through the city informed newspapermen that Joseph G. "Uncle Joe" Cannon would not be a candidate for renomination and re-election to congress from the Danville, Ill., district.

According to Congressman Rodenberg, the services of "Uncle Joe" Cannon will terminate at his own wish at the end of the present congress. Congressman Cannon is serving his 23rd term.

— Use Statesman Classified Ads. —

"Sure! It's A HARLEY-DAVIDSON! Dad Says It's America's Finest Bicycle"

BOYS and GIRLS

Get One of These Famous Harley-Davidson Bicycles Free

There are no restrictions. Any boy or girl in the Pacific Northwest can have one of these bicycles.

Just secure 30 new half-yearly subscriptions for the Daily Statesman. Make your vacation days count. Start at once to get subscription. This is your golden opportunity.

Pay no money. Collect no money.

In case you are not able to get 30 subscriptions you will be paid a cash commission on every subscription secured.

Here's How You Start

Fill in and mail this coupon today and full information and supplies will be forwarded to you by return mail.

COUPON

STATESMAN PUBLISHING CO., SALEM, ORE.

Dept. P. H.

I want to win a Harley-Davidson Special Bicycle. Send me full information on how I can get one free.

Name.....

Address.....

State.....

LARGE HAUL OF BOOZE IS MADE

Columbia County Officers Seize Still and Hundreds of Gallons

ST. HELENS, Ore., Aug. 30.—Sheriff Wellington today reported he raided the farm of A. Maracci and his partner, named Cuzzolin, four miles west of here, and seized 600 gallons of wine. This was reported concealed in a room in the barn covered with hay.

Maracci was brought before Judge Hazen and fined $500.

Later Sheriff Wellington and County Judge White returned, made a further examination of the premises and reported they found a still concealed in a dugout in a ravine.

They said they found a distillery with water piped from a spring, running through the dugout where it cooled the coils, and from there ran into a creek.

They reported seizure of 280 bottles of moonshine whiskey and 250 gallons in the vats which had been run through for the first time.

Chief Black Cap Writes Of Newberg Booster Plans

R. A. Butts, Chief Black Cap of the Berrians, the boosting organization of Newberg, writes that the Berrians will be on hand at the state fair in a goodly number to represent that city, but that as yet, they have not adopted a uniform.

But the lack of a uniform will not prevent them coming to the state fair. Just wait until the year 1922, and then the Berrians will show the other boosting organizations something worth while, Mr. Butt writes.

The Berrians appreciate the visit made them this season by the Cherrians and just as soon as the organization gets its new uniforms, it will do some visiting and has Salem on its schedule, the Chief Black Cap of the organization writes.

HARDING ACTS TO STOP MINERS' WAR

(Continued from page 1.)

the president to return to their homes would do so, and that Thursday noon would see a restoration of order, which would make the presence of troops unnecessary. At the same time, however, there was a firm determination by the administration to meet any serious situation that might arise.

Armed Men Assemble

LOGAN, W. Va., Aug. 30.—Extraordinary precautions continued tonight following reports of a gathering of armed men at Jeffery, in the adjacent county of Boone. Reported estimates of the number vary from hundreds to thousands.

Fearing that the men would cross to Logan county, companies of ex-service men were being formed today to reinforce detachments of deputy sheriffs and state police guarding the border. Additional forces of former soldiers were reported to be coming here from Welch and MsDowell.

Munitions Received

A special train, one coach of which was loaded with arms and ammunition, arrived tonight from Charleston.

The munitions were taken to the court house, where the men began cleaning the weapons. In the meantime, armed guards were thrown around the building.

The approach of nightfall brought with it increased tenseness and additional men were sent from here to the hills to reinforce the border patrol.

War Songs Heard

Excitement was caused near midnight when a volunteer attempting to unload his rifle discharged the weapon. The bullet struck a stone step. Fragments were scattered in the crowd and several women were struck by flying pieces. Bruises were the only wounds suffered.

During the night fully one thousand men, mostly reinforcements from outside the county, rested under arms about the court house. They were fully equipped for field service. A fleet of motor cars entirely surrounded the building, drivers at the wheels, ready to start eastward on a moment's notice. Many of the men were legionaires and they amused themselves singing old army and war day songs.

Proclamation Published

CHARLESTON, W. Va., Aug. 30.—President's Harding's proclamation calling upon the armed bands in Boone county and on the border of Logan county to disband by noon Thursday under threat of martial law, will be distributed in the camps of the men by airplane through the cooperative efforts of Governor Morgan and Sheriff Don Chafin of Logan county, the governor announced tonight.

Print shops in Logan were reported to be turning out copies of the proclamation by the thousands tonight and the first copies will be distributed soon after daybreak tomorrow, it was stated.

Train Captured

Armed men tonight commandeered the regular Chesapeake & Ohio passenger train running from Saint Albans to Clothier, according to information received at the office of Governor Morgan tonight. The men first ran the train up the Pond fork branch, bringing back a number of armed men and then took the train to Danville, where another body of men boarded it and proceeded to Clothier, the governor was informed. There were only a few passengers on the train and they were not molested the governor was told.

Every effort was being made this evening, the governor said, to disseminate the news of President Harding's proclamation.

Goes to Trouble Zone

CHARLESTON, W. Va., Aug. 30.—Major C. F. Thompson of the war department, who has been here for several days conferring with Governor Morgan and other state officials, left here tonight for the trouble zone.

A. C. Porter and R. P. Toney, representatives of District 17, United Mine Workers, accompanied them. The party traveled on a special train.

MANY SUCCEED IN BAR TESTS

(Continued from page 1.)

Dillard, St. Helens; James E. Downey, Astoria.

C. O. Fenlason, 889 Michigan avenue, Portland; Ben G. Fleischmen, 31 Yacht club, Portland; Johanna H. Geijsbeck, 1002 Gladstone avenue, Portland; E. G. Harlan, Y.M.C.A., Portland; Ethel C. Hoffman, Central library, Portland; Josephine Howe, 501 East 29th street, Portland; Ben C. Ivey, 1001 Alameda Drive, Portland; Ralph H. King, 926 Northwestern bank building, Portland; Cleo W. Kirk, 682 State street, Portland. Walter R. Knaack, 334½ Larrabee street, Portland; David A. Leedom, 427 Rodney avenue, Portland; Marion P. Lindsley, 1500 East Yamhill street, Portland; Herbert W. Lombard, Eugene; Lyle McCroskey, Salem; Fred McHenry, Corvallis; Henry J. Mollie, 517 North Capitol street, Salem; Russell C. Morgan, Hillsboro; Donard R. Newbury, Eugene; Theodore Opsund, 344 Halsey street, Portland; Lyle J. Page, Salem; Victor V. Pendergrass, 641 Pittock building, Portland; Wendell K. Phillips, 575 East 15th street north, Portland.

A. W. Robertson, 598 East Ninth street south, Portland; Grover A. Sammuels, 1654 East 15th street north, Portland; Rudolph John Scholz, 1410 Yeon building, Portland; O. L. Shea, 389 Weidler street, Portland; Frank B. Soreghan, 1601 East 16th street, Portland; Alys L. Sutton, 668 13th avenue east, Eugene; Lamar Tooze, Salem; W. C. VanDerson, 809 East Lincoln street, Portland; Metta D. Walker, Porland; Jesse G. Warrington, Portland and G. S. Wells, Creswell.

Woodburn Youth Drowned In Snake River Accident

LEWISTON, Idaho, Aug. 29.—Two unknown young men and a third, Earl Stevens, of Pasco, were drowned in Granite Point rapids, about 25 miles below Lewiston in Snake river at 7 o'clock last night when a rowboat in which they, and two companions who made their way safely to shore, were making their way down the river, capsized.

The only fact known of the two unidentified victims is that the home of one of them is in Woodburn, Or.

Inquiry made at Woodburn by telephone last night failed to ascertain the name of the young man from there who was drowned in the Snake river accident. Apparently the youth is not generally known in that vicinity.

Plentitude of Bids is Received on Road Work

PORTLAND, Or., Aug. 30.—So many bids were received by the state highway commission here today for work on approximately 80 miles of highways, that the commission postponed awarding of contracts pending tabulation of the different proposals. It was expected that the awards would be made tomorrow.

Offers for $2,500,000 of highway bonds were not acted upon either, the commission taking the best bid under advisement until tomorrow. The best offer was by a syndicate of Chicago and Portland houses. This offer was a premium of $1750 for the entire issue bearing 5½ per cent interest. It was intimated that the commission might sell only a part of the $2,500,000 issue today.

Rapid Work is Done in Paving Riverside Drive

Aided by favirable weather conditions, the county paving crew working on the surfacing of Riverside drive, south of Salem, is making remarkable progress, according to a report made by the Marion county commissioners.

The crew, in charge of William McIlwain, on Saturday laid over 800 feet of asphalt combination pavement, which is considered a record for county work this season. At the present time fully one-half of the two mile stretch has been paved, the work having been started from the Ball farm, two miles out and progressing north toward the city's south boundary.

This piece of work will complete Marion county's program for 20 miles of paving during this season.

White Man Who Beat His Wife Severely Whipped

TEXARKANA, Tex., Aug. 30.—"M. Thompson, white, was dumped out in front of the office of the Four States Press, a morning newspaper here, tonight, bound and gagged, after having been taken to the country by masked men and severely whipped. Thompson had been held under bond to appear in court tomorrow on a charge of beating his wife. He was warned to leave town.

LEGIONERS WILL SAIL.

LONDON, Aug. 30.—Seventy-three members of the American legion delegation came here today from Ostend for a few days' sightseeing and shopping. The legionnaires will sail from Havre for home Friday.

PIERS AND SCHOONERS AT NASSAU PILED WITH LIQUOR FOR UNITED STATES.

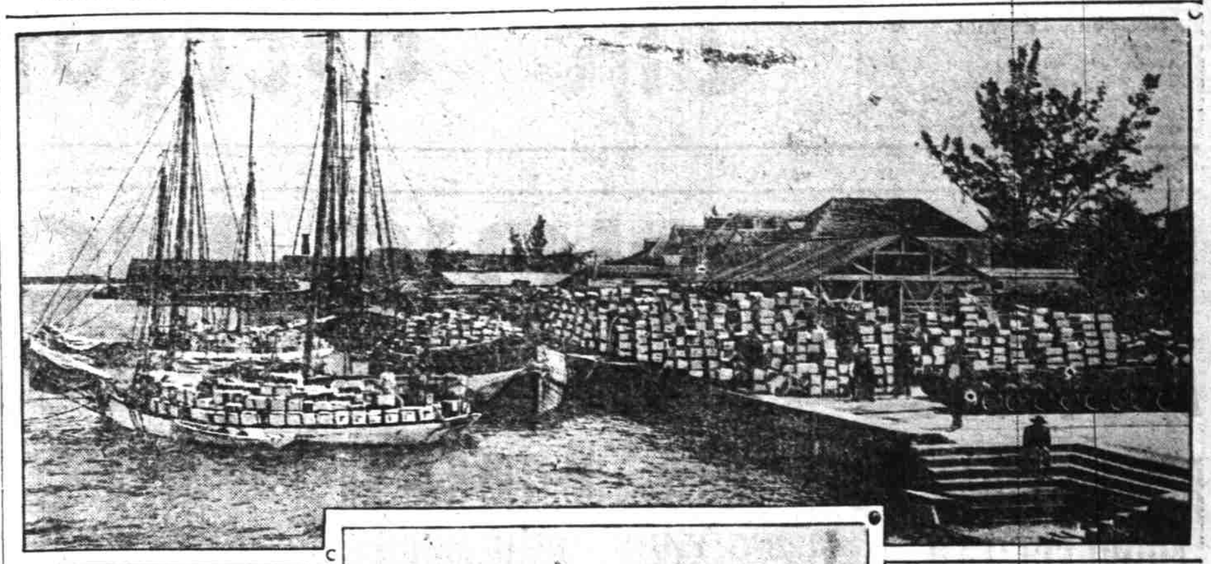

Large illustration above shows sailing vessels at Nassau just loaded with cases of liquor from British sources for transfer at some outlying Bahama island to mystery ships bound for United States. Lower picture is of American booze in cases and barrels on a pier ready to start back to this country.

Coincident with the exposure of gigantic liquor smuggling operations between the Bahamas and the United States, the Department of Justice officials state that there is no way for the Government to reach the smugglers outside a twelve mile zone off American shores. Liquor ships, they said, were at liberty to transfer their cargoes or sell them at will without danger of interference from customs or prohibition authorities. Power boat fleets in the Bahamas load up with cordials, whiskey, champagne and the best of wines which they sell to waiting ships along various parts of the coast and which eventually find their way to the United States. The liquor runners see no harm in slaying dry spies and call their murders trifling. Bacardi rum is being sold for $20 a case and in some instances Gordon gin is being sold at $1 a bottle. The best of Canadian, Scotch and British whiskies sell at a price between $25 and $40 a case.

OREGON MINISTER IS 91 YEARS OLD

Rev. Robert Booth, of Roseburg, is One of Thirty Near Century Mark

CHICAGO, July 25.—There are 30 ministers over 90 years of age in the Methodist Episcopal church There is one minister over 98 years of age, one nearly 97 years, and three about 96 years of age, according to a statement issued by Dr. Oliver S. Baketel, New York, editor of the Methodist Year Book.

The oldest patriarch of the Methodist Episcopal church is the Rev. Seth Reed, 98 years of age, born June 2, 1823 at Hartwick, N. Y. He now lives at Flint, Mich., and is a member of the Detroit conference. His entire ministry has been in Michigan, where he has been active for over 70 years, and has now a retired relation. It is said he is the oldest living minister and has the longest ministerial record of service in the pastorate. Most of these ministers are on the retired list and are pensioners.

Rev. Edward S. Best, Malden, Mass., member New England conference, was born in 1825; Rev. L. Haney, Pasadena, born Richland county, Ohio; Rev. Ammi B. Hyde, Denver, born Oxford, N. Y.; Rev. James B. Lathrop, Greensburg, Ind., born Greensburg, Ind.

Those born in 1826 are: Rev. John H. Vance, Chautauqua, N. Y., born Beaver county, Pa.; Rev. William S. Turner, Spokane, born Jersey Shore, Pa

Those born in 1827 are Rev. John R. Cooper, Eldorado, Kan., born Knoxville, Ohio; Rev. Creighton Springer, Yakima, Wash., born Zanesville, Ohio; Rev. James H. Hawxhurst, Ocean Grove, N. J., born Ellenville, N. Y.; Rev. Joseph C. Dana, Pasadena, born Oswego, N. Y.

Those born in 1828 are: Rev. Micciah C. Dean, Dundee, N. Y., born Barrington, N. Y.; Rev. Joseph Hoberg, McMinnville, Or., born Germany; Rev. B. D. Jones, Greenwich, Ohio, born Cadiz, Ohio; Rev. Joseph R. Wheeler, Reistertown, Md., born Alexandria, Va.

Those born in 1829 are: Rev. Isaac R. Vandewater, Long Beach, Cal., born Fiskhill, N. Y.; Rev. Edward H. Durell, Woodbury, N. J., born Moorestown, N. J.; Rev. James H. Moore, Polo, Ill., born Halcottville, N. Y.; Rev. J. W. Thompson, Lakewood, Ohio, born Upper Sandusky, Ohio.

Those born in 1830 are: Rev. T. Morris Terry, Brooklyn, N. Y., born Southampton, N. Y.; Rev. William S. Jones, Bath, Maine, born Bristol, England; Rev. Edward Wasmuth, Glen Ellyn, Ill., born Germany Rev. Robert Booth, Roseburg, Or., born Lancashire, England; Rev. Levi S. Walker, Richview, Ill., Rev. Robert H. Rhodes, Denver, born Milltown, Ind.; Rev. Edward L. Bray, Southington, Conn., born Bridgeport, Conn.; Rev. Nathaniel B. C. Love, Perrysburg, Ohio, born East Rushwell, Ohio; Rev. James Stanton, Ormond, Fla., born New Woodstock, N. Y.; Rev. William F. King, Mt. Vernon, Ia., born Zanesville, Ohio; Rev. Samuel C. Miller, Peru, Ind., born Connersville, Ind.

OREGON TEAM ARRIVES.

CAMP PERRY, Ohio, Aug. 30.—Keen interest is being shown by entrants in the preliminary contests of the National Rifle association now being held here. An advance detail of Oregon Agricultural college team has arrived.

Woman's Conscience Impels Her to Repay for Untruth

NEW YORK, Aug. 27.—A conscience-stricken mother who, in 1916, traveled from New York to Chicago with a child between 5 and 12 years old for whom she paid no fare, has just sent a money order for $9.55 to J. F. Shinn, general passenger agent of the Erie railroad here.

Desiring to clear her mind of "the wrongful act," the woman told her pastor, the Rev. W. S. Hichcock of Negaunee, Mich., and asked him to ascertain the amount due the railroad, with interest. This was done and the amount was forwarded and acknowledged by W. J. Moody, treasurer of the company.

BANK ROBBED.

MINNEAPOLIS, Aug. 30.—Two bandits broke through a screen door in the rear of the Chicago-Lake State bank in an outlying residence district today, lined up five men and two women employes and escaped with obout $4500 in cash.

McGREW APPOINTED.

WASHINGTON, Aug. 30.—Appointment of Dallas D. L. McGrew, formerly of the International Banking corporation, as American secretary to the Japanese embassy here, was announced today.

LIFE EXISTS IN TORRID SEA AREA

Salton Sea Sinks Swiftly, Heat Hatches Eggs, Fish Lose Freshness

BRAWLEY, Cal., Aug. 10.—The Salton Sea, California's great sink in the upper Imperial valley, 30 miles from the Mexican border, is shrinking by evaporation at the rate of two inches a week, according to observers at Hell's Kitchen, a point on the shore of the sea. The sea is now more than 330 feet below sea level and is considered one of the most unique formations in the country.

Epicureans of the Pacific coast, particularly in San Francisco and Seattle, it is said, may read of the shrinking of the Salton sea with horror, for the waters of the basin are the haunts of the mullet, and summer cruises in quest of these denizens of the Imperial waters are said to be quite different than ordinary fishing.

Fish Land in Freezer.

Burning rays of the sun not only make it a torrid experience for the fisher, but exposure of the mullet to the rays soon robs them of their lure for epicureans, and the power launches of the fishermen are equipped with refrigerators, into which the mullet are hastily whipped from the fishline to guard them from the sun.

The scorching shores of the sand islands within the Salton sea furnish some unusual reversals of nature in habits of birds frequenting these islands. The birds do not go near their eggs in the hot summer day, but let the sun do their work of hatching. As soon as the shells crack and the feathered bits emerge into a hot life, the mother bird must be on constant watch and shelter them under its wings to prevent the sun from incinerating them.

Natural Phenomena.

Mud geysers and steam springs nearby and bubbles arising through the surface of the Salton sea indicate some powerful subteranean pressure beneath the surface of this inland, lowland body and geologists recently exploring the regions declare gases from mineral oils are the cause of pressure which resulted in seismic disturbances recently in this region.

PANIC RESULTS.

KINGSTON, Jamaica, Aug. 30.—Financial depression approaching a panic has been caused among Jamaican planters by the decline in sugar prices.

OFFICIAL 1921

AUTOMOBILE ROAD MAP

OF THE

STATE of OREGON

SHOWING

All Through Trunk Highways and Main Traveled Roads With Mileages

AND

Complete 1920 Census of the State of Oregon

Printed on good linen paper and in three colors (blue, yellow and red—gravel roads marked in yellow—paved roads in red) this map is unquestionably the best auto road map of Oregon ever published and will be given to Statesman subscribers absolutely.

F-R-E-E

Here's how—Old subscribers pay up your arrears subscription and one month in advance and the map will be handed to you at the office counter or mailed to you post paid absolutely free.

New subscribers—pay one month's subscription in advance and get the map free.

Use This Coupon

MAP COUPON

Statesman Publishing Co.
Salem, Oregon.

Gentlemen:—Enclosed please find $..... cents to pay for new or renewal subscription to the following address—please mail map and 1920 census of Oregon to me in accordance with the above offer:

Name..... Address.....

N. B.—City subscribers may secure the map and 1920 census free by calling at the office and paying up the arrears and one month in advance.