The Oregon Statesman

CLASSIFIED ADVERTISEMENTS

Rate Per Word

Per insertion	2c
Three insertions	5c
One week (six insertions)	8c
One month	20c
Six months' contract, per mo.	15c
12 months' contract, per mo.	12c
Minimum for any advertisement	25c

NORWICH UNION
FIRE INSURANCE SOCIETY
Thielsen, Roland & Burghardt
Resident Agent — 371 State St.

MONEY TO LOAN
On Real Estate
T. K. FORD
(Over Ladd & Bush Bank)

FARM LOANS
HAWKINS & ROBERTS
204-207 Oregon Building

OUR OFFERINGS
of home including some of the finest in the city. Our list of farms and acreage is complete.
LAFLAR & LAFLAR
406-7 Oregon Bldg. Phone 1644

NEW TODAY

"FOSTER'S" 10c CIGARS WILL AFford you a comfortable smoke.

FOR RENT—LARGE BARN ON FERRY Street, suitable for garage, repair shop, stable or warehouse. Arthur E. Peterson, 229 Oregon Bldg.

LEAVE YOUR FILMS AT THE CAPITAL Drug Store. In at 1, at 6 they're done.

FOR SALE — OVERLAND TOURING car in A1 condition, at a bargain. Phone 1187J.

FOR SALE—SIX ACRE TRACT WITH buildings; close in, near south Commercial street car line. Price only $4,500. See Krueger, 209 Oregon Building.

ROOM AND GARAGE TO RENT, TOgether or separately. Call 1330W.

WANTED — CHERRY PICKERS; Week's picking. 2 miles on Oak Grove road. 1½ cents. Webb Orchard. Phone 58F31.

THE OREGON FIRE RELIEF IS SAFE beyond question, quick service. Get our rates before insuring. Sound and LOW COST. Standley & Foley, Bush Bank Bldg. Phone 347.

FOR SALE — 12 WEEKS OLD PIGS. Phone 44F2.

FOR RENT — GARAGE, 622 NORTH High.

EMPLOYMENT

MALE

WANTED—ENERGETIC YOUNG MAN who has had experience selling life insurance, stocks or advertising. Must be able to devote his entire time and be ambitious for advancement. Must have the courage to present business proposition to merchants and professional men. Answer in your own handwriting stating age, educational qualifications, experience as solicitor, etc. Address I No. 81, Statesman office.

AGENTS WANTED

A PERFECT FORD STEERING DEVICE. sells for $1.50; worth $20. Every Ford owner a prospect. Agents making big money on small investment. Write for terms and territory. F. P. Farrington, Mfg. Agt., 715 Overton St. Portland, Oregon.

EMPLOYMENT

MISCELLANEOUS

WANTED—CHERRY PICKERS. PHONE 93F12.

WANTED — MEN AND WOMEN TO take farm paper subscriptions. A good proposition to the right people. Address the Pacific Homestead, Statesman Bldg. Salem, Ore.

WANTED — AT THE OREGON STATE Tuberculosis Hospital, a relief cook for month of July. Phone 453.

WANTED—30 CHERRY PICKERS — transportation to and from orchard. Good picking. Phone 58F12.

WANTED—12 RED RASPBERRY PICKers. Good camp ground; wood furnished. 50c per crate. Address John Liphart, Box 92, Chemawa.

PERSONAL

CATHOLICS WISHING TO MARRY — particulars free. Address Home Club, L—Box 23, Grand Rapids, Mich.

FACIAL—SCALP TREATMENTS; VIOlet ray; manicuring, shampooing. Oregon Bath house. Phone 540.

GET MARRIED—BEST MATRIMONIAL paper published. Free for stamp. Correspondent, Toledo, Ohio.

FOR SALE

BUSINESS OPPORTUNITIES

FOR SALE—FULLY EQUIPPED POOL hall doing good business, good reason for selling. 178 South Commercial Street, Salem.

CANARY BIRDS

FOR SALE—CANARY BIRDS. Night singers. Mrs. E. A. Bennett. Phone 124J. 1030 Chemeketa.

HOUSES

CHAS. F. SMITH—ALADDIN READY cut houses. 409 Oregon Bldg.

POULTRY

THE NORTHWEST POULTRY JOURnal. The biggest and best in the west. The live magazine for live poultrymen. 75c a year; $1.00 in Salem. Send 5 cents for sample today. The Northwest Poultry Journal, Salem, Oregon. Mention this ad.

FARM PAPER

IF YOU WANT TO GET THE BEST farm paper, send 15c to The Pacific Homestead, Salem, Oregon, for a three-months trial subscription. Mention this ad.

LIVE STOCK

FOR SALE—A NO. 1 JERSEY COW. 740 S. 12th.

MISCELLANEOUS

48 CENTS AND UP, WINDOW SHADES. Max O. Buren, 179 N. Commercial.

TRY THE NICKEL LUNCH AT 261 Court. Anything 5c.

"BEAVERTONE" FLAT WALL PAINT. Beautiful shades. Max O. Buren, 179 North Commercial.

FOR SALE—A LARGE SAFE, PLENTY of space for books and records. Phone H. S. Gile.

TRUNKS, BAGS AND SUIT CASES ON sale at Max O. Buren's, 179 N. Commercial.

OFFICES AND STORES—A BIG LOT of new books for sale at half price. Steinbocks.

WIRE—HOP, LOGANBERRY, CHICKEN wire. Steinbock, 373 Court street.

UNVERNISH—A HI-GRADE VARNISH modestly priced. Max O. Buren, 179 N. Commercial.

Read The Classified Ads.

FOR SALE

MISCELLANEOUS

WANTED — EVERY ONE TO TRY Nasons paints and stains sold at the Capital Hardware & Furniture Co. 285 N. Commercial St. Phone 947

OFFICE FURNITURE
1 Remington No. 10.
1 typewriter desk.
1 60 inch roll top desk.
3 solid oak office chairs.
1 swivel arm chair.
1 typewriter chair.
1 flat top oak desk.
Large parts bins.
1 large vise.
8 good light fixtures.
8 large picture frames with glass.
279 NORTH COMMERCIAL ST.

THE WESTERN SONGSTER

SCHOOL AND COMMUNITY SINGING An especially good selection of the songs you have been wanting with words and music complete. No matter how many songbooks you have you should have this one, containing the Oregon songs. Prices: Single copies, 25c; 16½ cents each in lots of a dozen or more; $12.50 the hundred, postpaid. Second edition printed since September.
OREGON TEACHERS MONTHLY
215 S. Commercial St. Salem, Oregon

WOOD

PHONE 1565-M FOR WOOD.

DEALERS IN WOOD ALSO WOOD SAWing; get our prices before buying elsewhere. Oak, old fir and second growth. Fisher Bros. Phone 2046.

DRY FIR AND OAK WOOD FOR SALE. Phone 77F2.

FIRST CLASS 16-INCH OLD GROWTH fir. $8.50 per cord. Phone 1467.

FOR SALE—LARGE 4 FT. MILL WOOD, sawed even length, 12 inch or 16 inch. Special price on 5 cord lots. Seasoned mill wood. First class 16 inch old fir. Second growth fir, sawed 16 inch. Fred E. Wells, 305 S. Church. Phone 1542.

FOR RENT

ROOMS

HOTEL REX, 75c AND UP. NEW MANagement. 462 State.

RUTLAND HOTEL—148 NORTH COMmercial. Rooms 50c up.

LEONARD HOTEL — NEW MANAGEment, clean, neat rooms and apartments. 254 North Front St.

FOR RENT—LARGE SUIT OF ROOMS, first floor, with private bath. The Alexandria, 1030 Chemeketa street. Phone 1280.

FURNISHED ROOM, 253 NORTH 13TH. Two blocks from State house. Phone 385W.

FOR RENT—ROOM FOR GENTLEMAN in modern home and centrally located. Please give name and address. E, care Statesman.

HOUSES

F. L. WOOD, 337 STATE ST., REAL estate, rentals.

FOR RENT—FIVE ROOM COTTAGE; all furnished. Garage and fine basement and a good garden. Highland and Myrtle avenue. House number 2340.

WANTED

MISCELLANEOUS

CHERRIES WANTED—WE ARE BUYing Black Republicans, Bings and Lamberts. Drager Fruit Company.

WANTED—SECOND HAND CANOE. A. B. Cartright, Albany Hotel, Albany, Oregon.

HIGHEST PRICES PAID FOR ALL kinds of second hand clothing. Phone 298.

WANTED TO BORROW—$700 ON A property worth $1500; will pay 8 percent. See Mills & Copley, 331½ State Street.

WANTED—USED HOUSEHOLD GOODS, ranges and cookstoves, tools, men's suits and shoes. Liberty Exchange, 241 N. Commercial. Phone 841.

WANTED—EVERYBODY TO KNOW WE will press logan juice Wednesdays and Fridays, 5c per gallon, some on shares. Juice sold $1.00 per gallon. Order quick. Commercial Cider Works.

BUSINESS CARDS

Auto Directory

AUTO TOPS

AUTO TOPS — W. C. WRIGHT, 171 South High.

AUTO TOPS, UPHOLSTERING, AUTO painting. Hull's Top Shop, "Y" Bldg.

AUTO TOP, UPHOLSTERY, WORK guaranteed. 553 South 12th, phone 1126.

BATTERY AND ELECTRICAL

USL BATTERY SERVICE STATION—Expert battery and electrical work. Farris Bros. Phone 1803. 418 Court

TIRES AND ACCESSORIES

SMITH-WATKINS, 147 NORTH HIGH. Fisk, Silvertown Cord, Hood extra ply tires. Everything for auto.

TIRE TROUBLE ENDS QUICKLY when sent here for vulcanizing and retreading. 422 South Commercial, Tire Shop.

HOFFMAN & OKERBERG TIRE REPAIR shop; vulcanizing, retreading. 311 N. Commercial. Phone 804.

USED CARS

USED CAR FOR SALE—BUICK 5 PASsenger; good condition, $250. 1390 South 12th Street.

THE BEST BUYS OFFERED—DORT, Buick, Oakland and Ford, all in first class condition, and offered for $200 less than their market price. See O. J. Hull, with Hildebrandt & Co., 279 North Commercial.

SPECIAL BARGAINS—AT SALEM VElie Company. Dodge touring, Dodge roadster, Buick touring, Buick roadster, Oakland, Overland, Maxwell, Cole, Eight; take your pick, make any reasonable price; terms. Ask for Jones at 217 State Street.

HAVE SOME SWELL VALUES IN USED Cars:

1917	Maxwell	$ 265
1917	Maxwell	285
1918	Maxwell	315
1918	Maxwell	350
1920	Maxwell	700
1920	Maxwell	750
1918	Velie	1250
1917	Franklin	1600

All in good condition
GINGRICH MOTOR CO.

GARAGES AND REPAIR

TRACY'S STORAGE GARAGE — 544 Ferry street.

CAPITAL GARAGE—BUICK, STUDEbaker, Hudson repairing. 173 South Liberty. Phone 88.

SOUTH COMMERCIAL GARAGE—GENeral repairing and overhauling. 420 S. Commercial St., Salem.

AUTO ELECTRICIAN; EXPERT TROUble shooting. 238 North High. Phone 203.

STANDARD AUTO REPAIR SHOP — across from Argo, Chemeketa street Phone 1260.

FAIR GROUNDS GARAGE—TIRES, ACcessories, used cars. Our work guaranteed. 2641 Portland Road. Phone 303.

LIBBY'S AUTO REPAIR SHOP—220 South Liberty, Phone 901.

AUTO REPAIR SHOP—L. MILLER, 245 Center. Phone 890.

SALEM AUTO RADIATOR SHOP—198 South 12th. Phone 28.

J. C. BAIR, RADIATORS, FENDERS, Bodies repaired. 444 Ferry.

Auto Directory

GARAGE AND REPAIR

SPECIAL PRICES FORD REPAIRING—Service garage, 803 N. Liberty. Phone 1277J.

BARBERS

COZY NOOK BARBER SHOP — 1266 State.

BEAUTY PARLORS

M. MYRTLE BERNARD—MASSEUSE; hours, 9 to 5, Sunday; evenings by appointment. Oregon Bath House. Phone 540, 2028R.

OREGONION BEAUTY SHOP—MARCEL waving, hairdressing, 185 South Commercial. Phone 477.

CORSETS AND HOSE

NEW BRONZE SHADE OF SILK HOSE. A. E. Lyons, 318 Court St.

CONFECTIONERY

REMINGTON CONFECTIONERY, HOME made candies, confections, cigars, magazines. 1272 State.

CHIMNEY SWEEPS

CHIMNEY SWEEP — FURNACES cleaned. Phone 191.

CHINESE PHYSICIAN

DR. L. M. HUM CURES ANY KNOWN disease. 153 S. High St., Phone 283

DRESSMAKING

DRESSMAKING—1299 South High.

DRESSMAKING, TAILORING — 2720 Cherry. Phone 1678-M.

MRS. R. CARTER — EXPERIENCED dressmaker. Phone 1971W.

JOSEPHINE FAXON — DRESSMAKING 1414 Mission street.

RUTH McADAMS—DRESSMAKER, 756 South 12th. Phone 1824-M.

HATTIE WILLIAMS—DRESSMAKING. 248 North Cottage. Phone 1552W.

CARRIE FISHER — DRESSMAKING, designing. Spencer corsets to order. 2 McCormack Bldg.

ELETHA PRUETT — DRESSMAKING, 682 North Commercial. Phone 1981W.

MRS. VARTY, DESIGNER AND MAKER Ladies' Suits and Gowns. 7 McCormack Bldg.

DRESS GOODS

FULL LINE SPRING, SUMMER DRESS goods. Mrs. Esch. Phone 1471.

DRUG STORES

BREWER DRUG CO. 405 COURT; Phone 184.

HEMSTITCHING

SALEM ELITE — HEMSTITCHING, chainstitching, pleating, buttons. 329-330 Oregon Bldg. Phone 379.

HEMSTITCHING AND PICOTING ATtachment; works on all sewing machines; price $2; personal checks 10c extra. Light Mail Order House, Box 127, Birmingham, Ala.

HAT SHOPS

HAT SHOP — MEN'S AND WOMEN'S hats renovated and blocked—495 Court street.

INSURANCE

INSURE YOUR AUTOMOBILE WITH the Oregon Auto Indemnity Exchange. Full protection. Reduced rates. Frank Meredith Co. Bush-Breyman Block.

GREENHOUSES

PORCH BOXES — BEDDING PLANTS for sale. Smith's 301 North Commercial.

FINANCIAL

LOANS! LOANS! ON CITY PROPERTY. Let us help you build. Low rate of interest. Laflar & Laflar, 406-407 Oregon Bldg.

MARION-POLK COUNTY FARM LOAN association has money to loan at six percent. W. D. Smith, secretary-treasurer, 303 Salem Bank of Commerce.

JOB PRINTING

YOUR PRINTING — LET BERTILSON do it. "Y" Bldg. Phone 779.

LAUNDRIES

SALEM LAUNDRY COMPANY, 136 S. Liberty street. Phone 25. Oldest—largest—best. Established 1889.

CAPITAL CITY STEAM LAUNDRY—Quality work, prompt service. 1364 Broadway Phone 165.

NURSERIES

FRUITLAND NURSERY—FRUIT, ITALian prunes, special. Walnuts and filbert trees. Agents wanted. Office, 540 State street. Phone 1727. Salem, Oregon.

PLUMBING

PLUMBING, REPAIRING AND COIL work. Phone 1517J. Shop, 127 Union street. A. L. Godfrey.

PRIVATE HOSPITALS

WANTED—CONFINEMENT CASES AT private hospital. I have best of equipment. Phone 1959J.

PAINT, WALLPAPER

WALL TINT—NEW AND BEAUTIFUL tones; with borders to match. Max O. Buren, 179 N. Commercial.

HALF PRICE ON A BIG LOT OF WALL paper. Max O. Buren, 179 N. Commercial.

SEE PORTER FOR PAINTS, WALLaper and Picture Framing. Good workmen. 455 Court St. Phone 485.

PAINT CONTRACTORS

PAINTING THIS SPRING? GET MY prices. We use lead and oil. Phone 1611M. Wells.

DAVIS & STRAUBAUGH—GENERAL contractors; paints, oil, wallpaper. 220 South Liberty. Phone 901

AUBREY H. CLARK, SUCCESSOR TO Glenn L. Adams. Painting, paperhanging, kalsomining. Work guaranteed. Terms reasonable. Phone 1396J; res. 425 South Winter.

PERIODICALS

MISS GOODHUE TAKES SUBSCRIPtions for all magazines. 251 So. 17th street. Phone 741M.

ROOF REPAIRING

ROOFS RESHINGLED, CLEANED, REpaired, painted or tarred. Phone Kayes 34F3.

REPAIRING AND SHARPENING

CUTLERY GRINDING, LAWN MOWERS safety razors, etc. Stewart's Repair Shop, 347 Court street.

BEN WHEELER — EVERYTHING REpaired. General sharpening, chimney sweep. 1485 N. 17th st. Phone 1418W

SHOE REPAIRING

WILLIAM'S SHOE SHOP—195 SOUTH High.

STUDIOS

DE LUXE STUDIO, KODAK FINISHing. 147 North Commercial.

STENOGRAPHERS

PUBLIC STENOGRAPHER—458 MASonic Bldg. Phone 178.

STOVES—STOVE REPAIRING

STOVE REPAIRING, REBUILT, COILS, connections. Will call and clean, polish at house. 271 North Commercial Phone 734.

STOVES REBUILT AND REPAIRED—40 years experience; Depot National fence, sizes 26 to 28 ins. high. Paints oil and varnishes, etc., loganberry and hop hooks. Salem Fence and Stove Works. 250 Court street. Phone 124.

— Use Statesman Classified Ads. —

BUSINESS CARDS

MUSICAL

ALLIE CHANDLER — PIANO, 251 North Cottage.

BEATRICE SHELTON—PIANO STUDIO 345 Marion. Phone 1299.

LILLIAN HARTSHORN — PIANO, 394 North Church. Phone 178.

T. S. ROBERTS—PIANO, ORGAN. 270 South 14th. Phone 770.

DAN F. LANGENBERG, VOCAL — Derby Bldg. Phone 2079.

LENA WATERS—PIANO. 1472 MILL Phone 1184M.

MOLLIE STYLES—VOICE, PIANO. 859 Center. Phone 2016R.

FRANKLIN LAUNER — PIANO, 268 North 17th. Phone 1415

JULIA MILLS WEIGEL, PIANO, 1560 South Church. Phone 1391K.

F. L. MILLER — VIOLIN; OTHER string instruments. 419 Marion hotel.

LUCILE ROSS—PIANO, ORGAN. 498 North Liberty. Phone 1187W.

MATTIE GILBERT—STRING INSTRUments, 1572 State. Phone 1156 R.

SALEM CONSERVATORY OF MUSIC—All branches taught, diploma's granted. John R. Sites, director, 1237 Court. Phone 626.

TUNERS

WENDELL HELM—TUNING, REPAIRing. Phone 492.

EDWARD WELP — EXPERIENCED piano tuner. Leave orders Will's Music store.

R. W. BALLANTYNE, TUNER, PLAYers a specialty. Phone 352. Cherrington Piano House.

PIANOS

PIANOS, PLAYER PIANOS; NEW, used. J. W. Tallman, 121 So. Com'l.

CHERRINGTON PIANO HOUSE, HANdles Bush-Lane celebrated pianos 415 Court. Phone 352.

SECOND HAND GOODS

WE BUY AND SELL SECOND HAND goods of all kinds, pipe fittings, harness, collars, collar pads, tools, and chains. Fred Schindler, 258 Center street.

SCAVENGERS

SALEM SCAVENGER—GARBAGE, REFuse of all kinds removed. Cesspools cleaned. Phone 167.

TRANSFER—HAULING

CHAS CHANDLER—GENERAL TRANSfer; office, stand, Clark's Tire House, Phone 74.

MERCHANT COOPERATIVE DELIVery Co. Trunks, 50c, 2, 75c; 3, $1. Any part of city. Messenger service. 10c, 15c, 25c. Parcel delivery, 25c-$1.00. 179 South High street. Phone 230.

CAPITAL CITY TRANSFER CO.—226 State St., phone 933. Distributing, forwarding and storage our specialty. Get our rates.

TONSORIAL

BANK BARBER SHOP—FIRST CLASS work; ladies', children's work specialty U. S. Bank Bldg.

TAILORS

FRANK PALM—MERCHANT TAILOR. 294 North Commercial.

TAXI DIRECTORY

LANHAM TAXI COMPANY — PHONE 540.

THE OREGON TAXI-TRANSFER CO., Liberty & Ferry. Phone 77. Dry slab, 16-inch wood for sale.

TRANSPORTATION

PACIFIC CITY STAGE LEAVES CLUB Stables 10 a.m. daily. For information call phone 7.

SALEM-SILVERTON STAGE

Leaves Salem O. E Depot	Leaves Silverton News Stand
7:00 a.m.	8:15 a.m.
11:00 a.m.	1:00 p.m.
5:00 p.m.	6:15 pm.

SALEM-INDEPENDENCE MONMOUTH STAGE
Leave Salem O.E. depot—7:00 a.m., 11:00 a.m., 5:00 p.m.
Leave Monmouth Hotel— 8:15 a.m. 1:00 p.m., 6:15 p.m.
Leave Independence Hotel—8:30 a.m., 1:15 p.m., 6:30 p.m.
Special trips by appointment.
Seven passenger car for hire.
J. W. PARKER, Prop.
Res. phone 615 Business phone 7

WHERE TO EAT

WHITE CLOUD TEA HOUSE—CHINA dishes, noodles, free dancing. Open 9 a.m.—1 at night. 110½ N. Com'l.

WATER

SALEM WATER, LIGHT & POWER CO. Office, 301 South Com'l St. Ten per cent discount on domestic flat rates paid in advance. No deductions for absence or any cause unless water is shut off your premises.

PROFESSIONAL

CHIROPRACTORS

DR. O. L. SCOTT, P. S. C., CHIROPRACtor, 309-12 U. S Bank Bldg Phone. 87; Res. 828R.

CHIROPODISTS

FOOT CORRECTIONAL SPECIALIST—Appliances from individual impressions Satisfaction guaranteed. Chas. E. Tatro, Masonic Bldg. Phone 442.

OSTEOPATHIC PHYSICIANS

DRS. WHITE AND MARSHALL, 506 U. S. National Bank Bldg.

DR. W. L. MERCER, OSTEOPATHIC Physician and surgeon; Kirksville graduate, 404-405 U. S. National Bank Bldg. Phones—Office, 919; Res. 614.

DR. JOHN L. LYNCH, OSTEOPATHIC Physician nad Surgeon, 403-404 Oregon Bldg; Phones: Office, 1394; Res. 58F5.

OPTICIANS

GLASSES FITTED BY DR. L. R. BURdette at the Bow Optical Company, 325 State street, opposite Ladd and Bush Bank.

LODGE DIRECTORY

UNITED SPANISH WAR VETERANS, camp 5, Armory, First, Third Mondays.

REAL ESTATE

FOR SALE —APARTMENT HOUSE OF 5 apartments, furnace heat, well arranged, completely furnished, well constructed building in first class condition, four garages. This is a fine income property and can be handled on good terms. Price $10,000; Mrs. Winnie Pettyjohn, 275 State St. Phone 515. With W. H. Grabenhorst & Co.

GOOD BUYS

Improved 20 acre tract, located 3½ miles south; 8 room house, bath, electric lights, water, 2 acres strawberries, 2½ acres prunes, cherries, family orchard, running water, pasture and timber. Price $8,00; terms.
Well improved 30 acre tract close in, 10 room modern house, good barn, 7½ acres logans, 2 3-4 acres strawberries; will take good house as part payment. Price $15,000.
Improved 5 acre tract nearly all in bearing fruit; house and barn. Price $3,000.
Good 7 room modern home in Portland to trade for good Salem home
If you are looking to buy, trade or sell, see
W. H. Grabenhorst & Co
275 State Street

—Use Statesman Classified Ads—

REAL ESTATE

FOR SALE—5 ROOM PLASTERED NEW bungalow; bath, electric light. Price $2750; small payment down, easy monthly payments on balance.
6 room Colonial home on State street; furnace, fireplace, all built-in features, old ivory finish. An artistic home, for $6,300. Good terms. Mrs. Winnie Pettyjohn, 275 State Street, phone 515. With W. H. Grabenhorst & Co.

60 ACRES, 45 IN WINTER OATS AND looking fine; 1 thresher, one team, 3 head of cattle and all machinery. Price $4,000; $2,000 cash, balance easy terms at 6 percent interest.
SQUARE DEAL CO
202 U. S. Bank. Phone 470

REAL ESTATE TRADERS—YOU CAN find a number of good propositions either as trades, or buys in easy payments of land or bungalows. Chas. W. Niemeyer, Masonic Temple, Salem.

$300 DOWN, 9 ROOM MODERN PLASTered house, close in, possession soon. Bargain.
$200 down, 4 room house, 2 good lots. Price $900
$500 down buys good cash grocery with pleasant living rooms. Rent $20 month
I have many wonderful bargains on easiest of terms. It will pay you to look me up.
S. R. PEARSON
408 U. S. Bank Bldg. Phone 914

FIRST CLASS BUYS
Good 20 acre tract close in, about 12 in cultivation; about 5 acres in logans, balance in crops. Team, wagon, cow, fowls, tools, fair set farm buildings, good well. Price $5,500; part terms.
Good 6 room house, hot and cold water. Barn, fruit, garden, on gravel street. Price $1,600.
PERRINE & MARSTERS
211-12 Gray Bldg.

6 ROOM HOUSE: FIREPLACE, LIGHTS and water, about three lots; garage, plenty fruit and garden; will sell furnished if desired. $500 will handle it. Rest like rent.
12 room apartment or rooming house; a money maker. $5,500.
Farm, stock, machinery and crop. Good income from start. Want city property part pay. Balance 6 percent. No money required.
JOSEPH BARBER & SON
200 Gray Bldg.

Best Buys and Exchanges

Now is the time to acquire real estate; when the other fellow want out I want in.
Business building rented for $75 per month to exchange; what have you?
5 acres, good improvements, stock and equipment, close in, for residence.
20 acres bearing prunes, first class condition, $300 per acre; terms.
320 acres, 23 acres bearing prunes, 4½ logans, modern 8 room house, close in on rock road. $125 per acre; terms.
160 acres, a fine dairy proposition, close in, 100 acres cleared, 60 fine pasture, running water, good buildings. $9,500; what have you to exchange?
10 acres logans, cherries, walnuts; good house and barn, on paved road close in. $7,500, what have you to offer in exchange?
10 acres, 5 bearing prunes, 1 logans; improvements; want Salem residence not over $3,000; price $6,000.
Modern 5 room bungalow, in good condition; good location. $2,750; beat this; you can't build under $3,500; it is as good as new.
6 rooms and large sleeping porch, strictly modern, good location. Want a good home see me at once.
Practically new 5 room bungalow, east front, $3,300; $500 cash, balance like rent.
SOCOLOFSKY
341 State

WANT TO RENT 20 TO 60 ACRES ON good road with privilegy of buying. Must be good land and fair improvements.
Splendid house—7 room plastered house on improved street, close in, 1 block of street car, large lot. A genuine bargain. Must be sold. Price $2,200; worth $3,000.
5 acre bargain—all in cultivation; good family orchard, 4 room cottage, barn, running water to buildings. $1,500; easy terms.
ARTHUR E. PETERSEN
229 Oregon Bldg.

LOOK AT THOSE RENT RECEIPTS, grit your teeth, throw them into the fire, then buy a practically as good as new 5 room modern bungalow with built-in conveniences, east front, for $3,300; $500 cash balance like rent. Room 1 Bayne Bldg.

BARGAIN DAY SPECIALS
9 room house with 3½ lots on North Commercial, $4,350.
3 fine lots and 2 room cottage on Fairmount Hill, $1,500.
100 acre farm near Stayton, 25 under cultivation. Good buildings. $4,500.
217 acres at Finzer station, worth $26,000; price $22,000.
A. C. BOHRNSTEDT
407 Masonic Temple Salem, Ore.

PUTNAM-McLAREN CO. RELIABLE Real Estate dealers. Room 21, 180 North Commercial Street.

A BARGAIN
ARE YOU LOOKING FOR A GOOD 8 acre place close in on Garden road. If so, we have it at the low price of $1,700; cash, $200. See
L. A. HAYFORD
305 State St.

TO TRADE
10 acres most all in fruit, small house, garage, near Liberty. Trade for timber land.
We want some listings of houses that can be sold on small payments.
Have a house to trade on a well located lot.
THOMASON & ROWLEY
331½ State Street

7 ROOM HOUSE ON MARION STREET, fireplace, electric lights, living room, dining room, kitchen, 4 bedrooms, bath, toilet, large lots. This is a bargain at $3,500; terms. See L. A. Hayford, 305 State street.

GOOD 5 ROOM HOUSE AND 5 LOTS for quick sale, $1,450.
3 acres, good hourse, garage; lots of fruit, $1,600.
160 acres, 12 per acre, $1,920.
LOOSE & PATTON
370½ State

6 ROOM PLASTERED HOUSE; BATH toilet, cement basement, foundation and walk; 3-4 acre of land planted to bearing fruit; 1 block to paved street; 3 blocks to car. $3,250. $1,000 cash, balance 6 percent. H. S. Belle, 443 State street.

WOOD'S BARGAINS
Choice lot three blocks from State house. $1,500.
Large lot Fairmount Park, $2,000.
Six room house, light and water, two lots, $750; terms.
15 acres with bungalow, hot and cold water and bath $3,000.
7 room modern house, corner lot, swell location, $5,000.
A few cheap lots.
F. L. WOOD
341 State Street

5 ROOM PLASTERED HOUSE IN FINE condition and rooms well arranged. Living room, dining room, kitchen, 2 bed rooms, bath and toilet, if you are looking for a home let us show you this. Price $2,000. Cash to handle $1000. See
L. A. HAYFORD
305 State St.

—Use Statesman Classified Ads—

NOT A PROPHECY—JUST A SCENE DURING A WORKOUT.

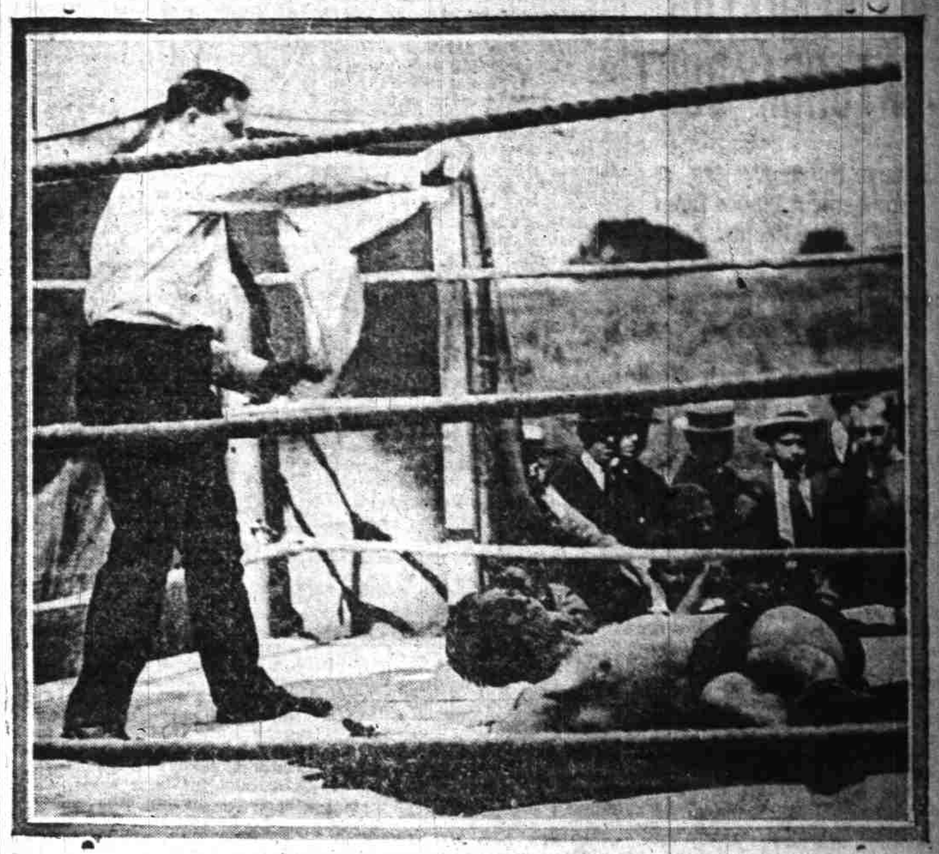

Georges Carpentier, challenger of Jack Dempsey for the heavyweight title, doing some of his calisthenics after a tilt with one of his sparring partners.

REAL ESTATE

WORTH WHILE
A 9 room house close in, upper part bringing in $40 a month rental; bath and toilet upstairs, toilet downstairs; full basement, lot 66x165 on paved street. Price $6,000; $2,000 will handle it.
A six room house; has electric lights, sewer connection, lot 50x160, on paved street; 4 blocks to school. Price $1,350; $700 down.
117 acres on the Santiam river, mostly all riverbottom sandy soil; on a main road 2½ miles from R.R. station; has a 6 room house, barn and chicken house water in the house, barn and yard. Price $41 per acre; $2,500 cash.
MILLS & COPLEY
331½ State Street

WHULE MILK
AND PRODUCE WANTED
Marion Creamery & Produce Co.
Salem, Oregon Phone 2488

SALEM MARKETS

California Mellons are coming in to the Salem market at 2½c a pound, compared with 4 cents, the retail price last year.

BUYING PRICE

Eggs and Poultry
Eggs, 21-22c.
Hens, heavy, 20c.
Hens, medium, 17c.
Hens, light, 15c
Broilers, 20-23c.
Old roosters, 8-10c.

Pork, Mutton and Beef
Top hogs, $8.50.
Dressed hogs, 11c.
1920 lambs, 2½c.
1921 milk lambs 4c.
Beef steers, 5 to 6c.
Cows, 3½-4c.
Bulls, 3½-4c.
Top veal 11c.

Hay
Oat and vetch hay, $18.
Cheet hay, $18.

Grain
Wheat, 90c to $1.00.
Oats, 45-50c.

Mill Feeds, Wholesale
Mill run, $35 ton.

Wholesale to Dealers
Creamery Butter, 35-40c.
Butterfat, 29c.

Fruit
Oranges, $4.50 and $5.00.
Bananas, 11½c.
Lemons, $8.50.
Grape fruit, Cal., $3.75.
Florida, $10.50.

Vegetables
Oregon Cabbage, 3½c.
California cabbage, 5c.
Onions, Oregon, $1.50.
Turnips, $2.00 sack.
Carrots, $1.25 sack.
Lettuce, 80c dozen.
Old potatoes, $1 cwt.
New potatoes, 4c.
Radishes, 40c dozen bunches.
Oregon honey, 30c lb.
Asparagus, 15c.
Rhubarb, 5c.
Parsley, 50c dozen bunches.
Beets, 75c dozen bunches.
Tomatoes, $3.00 per lug.
Honey, extracted, 30c lb.
Strawberries, 5-8c.
Apples, $1.60 to $2.00.
Cantaloupe, $4.00-$4.50 crate.
Melons, 2½c.

Retail
Creamery Butter, 35-40c.
Eggs, 25-27c.
Flour, hard wheat, $2.50-$2.60.
Flour, soft wheat, $1.65-$2.00.
Flour, soft wheat, $1.75-$2.00.
Sugar, $6.80.

PUBLIC NOTICES

Notice of Intention to Improve North Summer Street from the North Line of Market Street to the South Line of the Fairgrounds Road.

Notice is hereby given that the Common Council of the City of Salem, Oregon, deems it expedient and proposes to improve North Summer street from the north line of Market street to the south line of the Fairgrounds road with six-inch Portland Cement concrete pavement at the expense of the adjacent and abutting property within said limits, in accordance with the plans, specificatons and estimates for the improvement of said North Summer street from the north line of Market street to the south line of the Fairgrounds road as heretofore adopted by the Common Council and on file in the office of the City Recorder, which are hereby referred to for a more particular and detailed description of said improvement, and are hereby made a part of this notice.

Written remonstrances against the improvement proposed here'n may be made at any time within ten (10) days from the final publication of this notice in the manner provided by the City Charter.

This notice is published for ten (10) days pursuant to a resolution of the Common Council and the date of the first publication thereof is the 25th day of June, 1921, and the date of the final publication will be the 7th day of July, 1921.

—EARL RACE,
City Recorder.

NOTICE OF ASSESSMENT FOR THE COST OF CONSTRUCTING SIDEWALK IN THE CITY OF SALEM, OREGON.

To Mable White:

You are hereby notified that the city of Salem, Oregon, has by Ordinance No. 1687 levied an assesssment upon your property hereinafter described and in the amount hereinafter set forth, for the cost of constructing a Portland cement concrete sidewalk on the south side of Columbia street, in front of and abutting upon the following described property, to-wit:

Lot 1 in Block 2 of Riverside addition to the city of Salem, Marion county, Oregon, owned by Mable White.

The cost of constructing said cement concrete sidewalk is as follows, to-wit:

Contract price paid by the city to the contractor	$114.41
Advertising for bids	2.19
Engineering, supervision and inspection	5.72
Total	$122.32

Said assessment was entered on page 10, Minor Lien Docket No. 1 of the city of Salem, Oregon, on the 18th day of June, 1921, as a charge and lien against said above described property and is now due and payable to the city treasurer.

By order of the common council, this notice is served upon you by publication thereof for ten days in The Daily Statesman, a newspaper of general circulation published in the city of Salem, Oregon. Date of first publication is June 22, 1921.

—Earl Race,
Recorder of the City of Salem Oregon.

MONEY NOT ENOUGH

COLORADO SPRINGS, Colo., June 30.—Money in the hands of the Red Cross available for relief of Pueblo flood victims is $200,000 short of the amount needed. This was announced today after a conoference between Governor Shoup and national officials of the Red Cross.

MOOSEHEART SELECTED

TOLEDO, O., June 30.—Mooseheart, Ill., will be the scene of the next convention of the Loyal Order of Moose, it was announced today after a business session of the order, convening here. Toledo probably is the last outside city in which a Moose convention will be held, delegates said.

PUBLIC CONTROL IS HELD FAILURE

Seattle Held Out As Illustration of Poor Management

CHICAGO, June 30. — Private ownership and operation of local transportation lines, "qualified by public regulation, have resulted in division of control, confusion and ultimate disaster, "the city council's transportation committee said in a report today summing up the results of a recent tour to investigate transportation conditions in other cities.

The Seattle experiment in municipal ownership had been unsatisfactory, the report said, while San Francisco had been successful. It was argued that efficient management and economical financing are necessary if fars are to be low and "only by unifying control and management and by financing with strong securities can these ends be gained."

Engineering Examiners Reappointed by Olcott

Governor Olcott announced yesterday that R. R. Bartlett of Astoria, Fred D. Weber of Portland and Fred M. Hesse of Portland have been reappointed by him as members of the state board of engineering examiners. The terms of these re-appointees will extend to July 1, 1927.

Governor Olcott also announced that he is reappointing C. L. Starr of Portland as a member of the board of regents of normal schools, his new term to continue until July 1, 1927.

Judge (at trial of divorce case) —So your wife left you without any warning?

Murphy—She did thot, yer honer. Wan night she threw the flatiron at me an' th' next mornin'—whist!—she was gone.

Special Train
To
Newport
Going Sunday, July 3rd. Returning Monday, July 4th
$6.10 Round Trip
Plus 8 per cent War Tax
Tickets on Sale Friday, Saturday and Sunday. Final Return Limit, Monday

Read Down		Schedule		Read Up
6:20 A. M.	Lv.	Salem	Ar.	*12:55 A. M.
6:38 A. M.		Turner		12:35 A. M.
6:48 A. M.		Marion		12:24 A. M.
6:56 A. M.		Jefferson		12:14 A. M.
7:05 A. M.		Millersburg		12:05 A. M.
7:20 A. M.	Ar.	Albany	Lv.	11:55 P. M.
7:30 A. M.	Lv.	Albany	Ar.	11:40 P. M.
8:04 A. M.		Corvallis		11:05 P. M.
8:17 A. M.		Philomath		10:43 P. M.
9:12 A. M.	