HIGH FLIERS AHEAD AGAIN

Trojans Defeated in Fast Game Yesterday Morning by 6-3 Score.

The Trojans were defeated by the High Fliers in a fast game yesterday morning. The High Fliers took the lead in the first inning and kept it throughout the entire five innings that were played. The Trojans fought to the very last but were unable to outscore their opponents.

In the first inning the High Fliers brought in three runs, while the Trojans brought in only one. The second inning, the High Fliers received a goose egg. In the third John Schei of the Trojans was hit by the pitcher and allowed his base. The High Fliers excelled in fielding and batting, while the Trojans were marked down as fumblers. The score follows:

High Fliers	Runs
M. Muelhaupt	0
I. White	1
L. Sheppard	0
D. Dunnette	02
P. Phillips	02
P. Devers	1
L. Estes	0
C. Hagman	0
P. Lee	0
Total	6

Trojans	Runs
E. Powell	1
F. Schaffer	0
E. Chase	1
A. Walker	1
H. Waters	0
S. Larsen	0
S. Waters	0
J. Schei	0
Total	3

Marion Lehman was substituted for C. Hagemann in the third inning, Gordon Brunelle for Paul Lee in the third, Harvey Brock for Muelhaupt, and Russell Forrest for Harvey Brock.

Paul Fiegel, leader of the High Fliers' club served as umpire.

One game of the series will be played Tuesday, May 31, between the Richmond Tigers and Cardinals. Umpire, Paul Fiegel, leader of the High Fliers' club.

BOYS WANTED

To deliver routes in the central and south eastern part of the city. Excellent opportunity for ambitious boys to earn some money and start a savings account of their own. Apply

Circulation Manager, Oregon Statesman.

CHILDREN S PARK TO BE ARRANGED

(Continued from page 1.)

streets, declared that since the streets are already closed, and inconveniencing no one, there seemed to be no reason why the children shouldn't have them. As school director, he stated that if the grounds were properly cared for, there ought to be no objection to using the whole place for this public purpose. Chairman Harley White of the school board expressed the same opinion, though as the matter has not yet been presented to the board, he could give no definite answer. No other members of the board have as yet been found for consultation.

Y. M. C. A. to Supervise

The Y.M.C.A. would undertake supervision of the playground activities, so as to have a responsible head for the work. It has been proposed to move some of the apparatus from the old auto park playground to this new place. The cost of fitting the place for ideal use, will be very small.

If you haven't any kids to enjoy this shady, healthful playground, go and borrow or get 5em in any way possible; for they're going to be the lucky young-uns when it's all settled.

If your monumental work is solicited, kindly ask the solicitor for our business card.

We have an unusually attractive stock of these worthy memorials on display.

CAPITAL MONUMENTAL WORKS

J. C. JONES Prop, 2210 South Commercial Street, Salem Phone 689

Low Back East

Round Trip Fares

Daily June 1 to August 15

OREGON ELECTRIC RY.

Spokane, Portland & Seattle Railway
Great Northern Railway
Northern Pacific Railway

and all other connecting lines. Salem to points named and return. Many other points in proportion

Chicago	$109.25	St. Louis	$103.85
Milwaukee	105.65	Des Moines	100.25
Memphis	114.05	Minneapolis	90.05
St. Paul	90.05	Duluth	90.05
Colorado Springs	79.85	New Orleans	130.85
Kansas City	90.05	Omaha	90.05
St. Joseph	90.05	Denver	79.85
Council Bluffs	90.05	Plus 8% War Tax	

Choice of routes and stopovers in each direction. Long limits. Fares one way via California quoted on request. Through tickets sold, sleeping car arrangements made and baggage checked. Details will be furnished on application.

J. W. RITCHIE, Agent
Phone Main 727 Oregon Electric Railway

CARDINALS BEAT WASHINGTON 7A

Fiery Dispute Takes Place in Fourth and One Player Ruled Out.

In the game between the Cardinals and Washington 7A, the former won by a score of 5 to 4. This game was extraordinarily fast until the fourth inning, when a fiery dispute between the two teams occurred.

F. Woods of the Washington 7A team was declared over the required age set by the league, and rules made at the first of the meetings. He was forced to go out. One of the Cardinals, H. Clark, batted out of his position and was declared out by the umpire. At the end of the fifth inning the score stood a tie and another inning was played. The score was as follows:

Cardinals—	Runs
D. Keeman	1
E. Suing	1
E. Lebold	0
H. Clark	0
P. Kleeman	2
O. Kupper	0
E. Maier	1
J. Nusbaum	0
G. Suing	0
Total	5

Washington 7A—	Runs
E. Smith	0
H. Busick	2
J. Fargo	0
F. Woods	1
A. Bartgdes	0
J. Mathman	1
S. Reos	0
D. Rice	0
E. Rice	0
Total	4

Beaty of the Washington 7A team was substituted for F. Woods in the fourth inning. F. Alley of the Cardinals was substituted for H. Clark in the sixth inning. Umpire for this game was Walter McKuin.

OREGON FINANCIAL OUTLOOK BRIGHTER

(Continued from page 1)

$7,105,206.26 during the five-year period.

On February 21, 1921, 28 cities within the state reported deposits in excess of $1,000,000. The same number within this class was reported on April 28, 1921. Fifty-one cities were reported in February having deposits in excess of $500,000 and 50 cities within the same class were reported in April. A total of 123 other cities and towns, representing 136 banks, reported deposits aggregating $22,052,109.40.

"It is very pleasing," said Mr Bramwell, "to observe that banks located in those portions of Oregon which have suffered the greatest hardships resulting from the decline of agricultural and livestock products have shown a substantial improvement. While the recent reports of the banks in Oregon showed a general decline in demand deposits, this was to be expected and readjustments were provided to meet the unusual conditions. The liquidation of loans and securities have been more than sufficient to meet the decline in deposits and reserves have been maintained without requiring further borrowing or rediscounts.

General Condition Good

"The general condition of the banks in this state shows a substantial improvement since the official call of February 21, 1921, and in some portions of the state bank deposits have shown a healthy increase. This is governed, of course, entirely by local conditions. The general financial conditions in Oregon are very gratifying when compared with other states which are not successfully undergoing the process of readjustment.

"This may be attributed very largely to cur great diversity of products and the sound consistent policies which have directed the financial and business institutions of the state.

Safety in Counsel

"Financial cooperation is being recognized as the safe and sane medium through which proper results may be accomplished. Bankers and business men are working in closer harmony. This period of readjustment and reorganization has demonstrated, as never before, that in counsel there is safety. The development of these sound business policies will steady and reinforce our financial institutions until normal conditions have been restored.

"I feel that the banks of Oregon have fully demonstrated their ability to meet successfully sudden and rapid deflation. These conditions should strengthen the confidence of the people in Oregon's banking institutions. With their continued support, the banks of Oregon will successfully meet all legitimate demands and insure sound financial conditions within this state."

ONE of the greatest joys in this life comes to a man through his ability to read. When it becomes necessary to strain your eyes to take in what is on the printed page it becomes just as necessary that you consult an authority on optometry. Have us build for you a pair of glasses that will give your vision the proper accommodation.

"Appeal to O'Neill"

DR. C. B. O'NEILL
OPTOMETRIST
LADD & BUSH BANK BLDG
PHONE 625

COLLEGE GIRLS IN RECORD BREAKING PERFORMANCES.

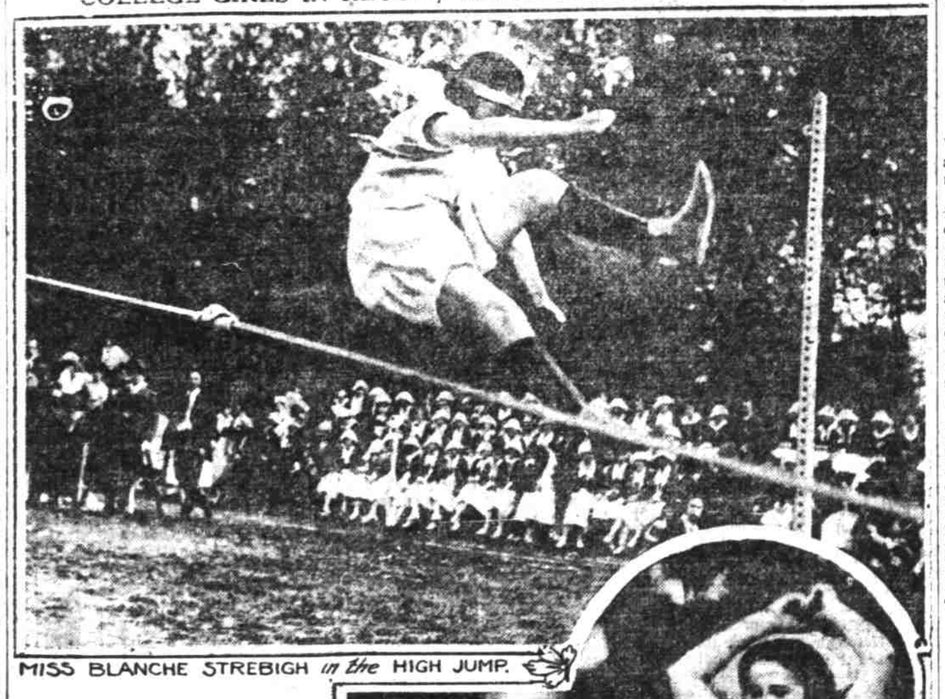

MISS BLANCHE STREBIGH *in the* HIGH JUMP.

Girl athletes have proven time and time again what they can do in the way of breaking records. At the recent interscholastic track and field meet, held at Oaksmere, N. Y., several records were broken. Floreida Batson, a young Southern girl, surprised the judges when she clipped off one-fifth of a second in the sixty yard hurdle. Miss Blanche Strebigh won honors in the high jump over a large field. In the standing broad jump she finished second with a leap of 7 feet 4½ inches.

FLOREIDA BATSON *of* ROSEMARY HALL *in the* BROAD JUMP.

SLIM IKE'S THEOLOGY.

I never went much on heaven
And nothin' at all on hell;
I swear and fight, and I shoot on sight,
I'm worse than a Ute to yell.
They call me a holy terror;
But what if I've guessed it wrong?
I've laffed myself lame at Beelzebub's name,
But suppose he should happen along?

There's Lazy Man Jim and Billy,
And Boney and me and Cripps,
That would fade and go like the beautiful snow
On a tenderfoot's stack o' chips!
I kin swear on a load o' Bibles,
They's nothin' I dassn't do:
But what if the guys that believe in the skies
Are givin' us somethin' true?

I wonder what me and Boney
Would do in a case like that?
A-standin' the rush with a bob-tail flush
And the dominies playin' pat?
It may be they're only bluffin'
Or thinkin' the cards is stacked,
But I'd like to know where the gang would go
If Gabriel did the act?

If ever Ol' Horney gits us,
We'll never be cold again!
We never will whine for the sun to shine,
Or kick at a drop of rain.
It looks to be mighty funny—
That stuff that the parson said,
But, Boney, if I and you have to fry—
Say, wouldn't that kill yuh dead?

—J. C. Carson.

WHOLE DAY IS GIVEN TO VETERANS

(Continued from page 1)

Ladies of the Grand Army.

Second Division.

Spanish war veterans.
Spanish war auxiliary.
World war veterans.
World war veterans' auxiliary.
Sons of Veterans
Daughters of Veterans.

Third Division.

Boy Scouts.
Various civic organizations.
Citizens.

Armory Service Brief.

The exercises at the armory will be brief. They include music by the band, congregational singing appropriate to the occasion, the delivery of President Lincoln's second inaugural address by Justice Charles A. Johns of the Oregon supreme court, and the memorial address by Dr. Cline of Portland.

LEGION PROGRAM IS ANNOUNCED

Placing of Bronze Memorial Takes Place at 9:30 Tomorrow.

Placing of the bronze memorial tablets dedicated to Marion county's soldier and sailor dead will take place on the east lawn of the Marion county court house at 9:30 a. m., **Monday.**

The ceremony of dedicating the tablets will be under auspices of Capital post Uo. 9, the American legion. The markers will be placed near the two trees planted on the lawn as memorials last Decoration day.

The following program has been arranged:

Invocation — Rev. Blaine Kirkpatrick.
Opening selection—Legion band.
Selection by quartet — Mrs. W. Carlton Smith, Mrs. Ethel Law, William McGilchrist Sr., F. G. Deckabaugh, members of quartet.
Address—James Crawford.
Selection—Band.
Benediction.

Following this ceremony members of the legion having cars will meet at the armory at 10 a.m. where they will receive G. A. R. veterans as passenger-guests, transporting them to cemeteries where various morning gatherings will take place.

SCOTT'S CARS TO PORTLAND

Smith Brothers Who Learned in Army, Are Pilots for Big Races

Harry W. Scott left Saturday for Portland towing the first of his two speed side-cars that will be entered in the Rose City races today and tomorrow. The second car will go early in the morning.

The two machines are outwardly not what would be picked for speed, but they are lightning fast, and the first car has won a memorable string of side-car races at Portland in the annual race meets.

The Smith brothers, Hiram and Reuel, of Salem, who learned cycle riding in the stern school of the army, are the pilots, and the two machines were never better manned than they will be on this occasion.

The Portland races are attracting a host of the fastest riders in the world, among others the six members of the racing team exploiting the Harley-Davidson factory organization. Most of the showing, however, is for solo riders, and the Salem entries are only for the side car events.

What has become of the old-fashioned piano courtship, when the ardent suitor turned the pages of the music and at intervals poured honeyed words into the ear of the lady at the instrument?

—Use Statesman Classified Ads.—

LADIES

When irregular or suppressed use Triumph Pills. Safe and dependable in all proper cases. Not sold at drug stores. Do not experiment with others; save disappointment. Write for "Relief" and particulars it's free. Address National Medical Institute, Milwaukee, Wis.

Every Week Should be Devoted to Home Newspaper, Says Mr. Olcott, Who Raises Bet of Wheeler Editor

Governor Olcott believes every week in the year ought to be set aside as "Subscribe-for-your-local-newspaper" week.

The thought was inspired by a letter from G. B. Munn, editor of the Wheeler Reporter, of Wheeler, Ore., who suggests that because of the loyalty shown by the country press in supporting all the different kinds of "weeks" that are set aside for drives and campaigns of various kinds, it would be well to allow a week for the newspapers. The governor says he will go Mr. Nunn one better:

"There is much merit in what Mr. Nnn has to say," said Governor Olcott. "People generally have little realization of the numerous requests that are made of this office for the issuance of proclamations setting aside certain days or weeks for certain purposes. For every one of these requests that is granted there are probably from 10 to 20 that are not. The press of the state at all times certainly has responded very generously and liberally to every demand that has been made upon it. The enormous success of the various patriotic movements during the war must be, to a large measure, credited to this generous response, and the same is true of every successful effort since, and the state of Oregon is to be commended upon the patriotism and loyalty of those who publish the newspapers in Oregon, and I will go Mr. Nunn one better by suggesting that every week be designated as 'Subscribe for Your Local Paper' week."

"Doctor, I've just received your bill for the operation you performed on me. Could you cut off anything for cash?"

"Yes, my dear sir, anything—an arm or a leg, or what else you may wish removed.'

That Tired Feeling

Is Just As Much a Warning as "Stop, Look and Listen."

It indicates run-down conditions and means that you must purify your blood, renew your strength-tone and your "power of resistance," or be in great danger of serious sickness, the grip, flu, fevers, contagious and infectious diseases.

Do not make light of it. It is serious. Give it attention at once. Ask your druggist for Hood's Sarsaparilla. He knows this good old family medicine is Just the Thing to Take in Spring for that tired feeling, loss of appetite, debility. It is an all-the-year-round medicine, wonderfully effective in the treatment of scrofula, catarrh, rheumatism and run-down after-disease conditions.

"My husband has taken Hood's Sarsaparilla every spring for years, and it always puts him in shape. He is 58 years old." Mrs. N. Campbell, Decatur, Ill.

A mild laxative, Hood's Pills.

Hood's Sarsaparilla

OVERCOMES THAT TIRED FEELING, BUILDS UP HEALTH

Decoration Day

As tomorrow is Memorial day our store will be closed all day.

Be here Tuesday to get some of the bargains.

GALE & CO.

Commercial and Court Streets

Decoration Day

The country pauses in the hurry of its everyday life to pay honor and to reverence the soldiers, living and dead, who have fought to maintain the ideals of the nation from the time when it was in its infancy until the present. It is fitting that everyone as an individual, take into account those ideals, the mighty price of upholding them, and do his bit in their perpetual maintenance.

Store Closed All Day Monday

Kafoury Bros
THE STORE FOR THE PEOPLE

State Street