CHURCHES

EPISCOPAL

St. Paul's — Chemeketa and Church streets. Services for the thrid Sunday after Easter—7:30 a.m., holy communion; 9:45 a.m., church school and confirmation instruction; 11 a.m., morning prayer and sermon, "The Value of Emotion in Religious Experience." This church will join in the united service at the Armory in the evening. Everybody welcomes. Charles H. Powell, rector.

METHODIST

Fargo.—Dr. James T. Matthews speaks at Donald and Fargo. Education is the subject on which Dr. James T. Matthews of Willamette University will speak on Sunday. In the morning the address will be given in the Fargo Methodist church at the 10:30 hour. The evening address will be at 7:30 in the Donald Community church. This educator who is so favorably known gives an able discussion of the present day problems and proposed solutions. J. Stanford Moore, minister.

Leslie Methodist Episcopal — South Commercial and Meyer streets, Horace N. Aldrich, pastor. 12 a.m., Sunday school, E. A. Rhoten, superintendent. 11 a.m., public worship, with sermon by the pastor. Theme, "The Wisdom that is Hid from the Wise." Special music will include an anthem, "River of Life" Lee, sung by the choir, and a quartet, "Father Almighty, to Thee," Costa, sung by Misses Pratt and Aldrich and Messrs. McIntire and Rogers; 3p.m., Junior League, Miss Margaret Gutschow, superintendent; 6:30 p.m., Epworth League, led by Miss Helen Hardy; 7:30 p.m., address by H. W. Meade, three years social settlement worker in Honolulu, subject, "Hawaiian Heroines," Miss Josephine Bross will sing the offertory solo.

The Scandinavian Church— Fifteenth and Mill streets, Dev D. C. Hassell will preach at 11 o'clock. We cordially invite all who understand the language to attend. The Sunday school commences at 12 and is conducted in English. In the Bible class for adults the Scandinavian languages are spoken. The confirmation class meets every Friday at 7 o'clock at 653 North High street.

Jason Lee Memorial—Winter and Jefferson streets, Thomas Acheson, pastor. On next Sunday, April 17th, this church will enter the field for a day of strenuous effort in the interest of God and men. We believe tremendously in the importance of the church and its message to the world, and with this conviction every department will take up its task. If you believe in world betterment we challenge you to an opportunity to help. Sunday school convenes at 9:45 a.m. We have provision made for all ages, and our teachers are on their job. Strangers and visitors are always welcome. Public worship 11 a.m. Subject, "What the Church is Doing for the World." Miss Grace Tyler will meet Junior league at 3 p.m. Senior Epworth league will meet at 6:30 p.m., Mr. Vernon Tyler in charge. Young people are invited to attend this service. Public worship 7:30 p.m., subject, "Sunday Blue Laws and Modern Propaganda, or, are we Humane in Our Treatment of Hamanity." There will be special music both morning and evening, and each service of the day will be earnest and helpful. The public is most cordially invited to attend these services. Do not forget prayer and Bible study meeting on Wednesday at 7:30. We want you there.

CHRISTIAN

First Christian Center and High Sts., I. J. Evans, pastor. The Bible school purposes to assist in building the moral and religious life of the community, without which the community would lose its force as a factor of concern. We, without apology, men and women, boys and girls, one of any age, are cordially invited to join our classes at 9:45. Mr. McDonald, organist at the Oregon theater, will sing at the assembly period of the school. Other matters of interest will give a most helpful session. The pastor will speak at the church hour on "The New Christian." No evening service will be held on account of the mass meeting at the Armory at 7:30. The young people will have their meeting at 6:30, intermediate and senior societies meeting at the same hour.

Court Street Christian—North Seventeenth and Court streets. We had just a fine attendance in the Bible school last time. Let's keep our attendance above the 250 mark all summer. What do you say? Be there today and bring someone with you. Our superintendent, E. B. Flake, is doing his best so we want to help him all we can. Don't forget 9:45 a.m. to be there. We want you all to hear the sermon this morning, "Building in Christ." Following communion service there will be the junior, Intermediate C. E. 6:30 p.m. Young People's meeting 6:30 p.m. Both these young people's meetings are interesting and inspiring. Young people interested are invited. Song service and sermon 7:30 p.m. There will be special music at both services. Evening sermon, "The Great Day to Come." We want all the members thinking about and planning to attend the church school on Thursday evening. The program for the present is as follows: 7 p.m., young preachers class; 7:30 p.m., teacher training class and at same time for all who do not wish to take the teacher training, the prayer meeting with discussion of Sunday's Bible study, led by pastor; 7:30 p.m., practical workers class. This course is arranged so that you can come at 7 o'clock and stay till 9 p.m. and be enjoying something all the while. Are you a Christian and want to grow spiritually and do service for Christ? Then you can profit by attending this school. Anyone is invited to all services of the church. Come once and we know you will come again. You will always find a welcome in our family. R. L. Pittman, pastor.

FRIENDS

Highland Friends Bible school at 10 a.m. Clifton Ross, superintendent. We have classes for all ages and grades, under the care of competent Christian teachers. Come and bring a friend you will find a real welcome. Morning worship and preaching at 11. Young people's C. E. meeting at 7, and preaching at 8 p.m. Young peoples prayer meeting on Tuesday at 7:30 p.m. Mrs. Lee will give a Bible lesson. Mid-week prayer meeting on Thursday at 8 p.m. Cottage prayer meeting announced on Sunday. The public is cordially invited to attend our services. L. G. and Ida Lee, pastors.

South Salem Friends Bible school at 10 a.m., preaching services at 11 a.m. and 7:30 p.m. Children's service by the pastor at 11 a.m., young people's meeting at 5:30 p.m. Meeting of ministry and oversight on Thursday evening at 7:30 followed by regular prayer meeting at 8. Nathan Swaim, pastor.

CONGREGATIONAL

First Congregational — Liberty and Center streets, W. C. Kantner, minister. 10 a.m., Sunday school with classes for all ages under competent teachers. W. I. Staley, superintendent. 11 a.m., Rev. J. P. Clyde, pastor of the Congregational church of Corvallis will fill the pulpit in exchange with the pastor. 6:30 p.m., Christian endeavor, Miss Thelma Young, leader. There will be no evening service owing to the union service at the armory in the interest of the near east and Chinese relief.

Central Congregational— South Ninteenth and Ferry streets, H. S. Stover, minister. Sunday school at 10 a.m., Mrs. B. E. Edwards, superintendent. Sermon by the pastor at 11 o'clock. Christian endeavor at 6:45 p.m. Sacred concert by the choir of the Leslie M. E. church at 7:30 p.m.

LUTHERAN

Evangelical Lutheran—East State and Eighteenth streets. Sunday school at 9:45 a.m. Divine service (German) at 10:30 a.m. Evening service (English) at 7:30 p.m. Subject, "Luther at Worms and What his Stand Has Meant to Christendom." It was on April 18, 1521, when Dr. Martin Luther stood before the diet at Worms and spoke the noted word "Here I stand, I cannot do otherwise. God help me. Amen." Everybody is cordially invited to these services. George Kuehler, pastor.

EVANGELICAL

United Evangelical—Owing to the absence of the pastor, Rev. S. S. Ammerman who is attending the annual conference now being held at Albany, there will be no preaching services either morning or evening. Sunday school will be held, however, at the usual time, 10 o'clock. Regular monthly meeting of the Woman's Missionary Society will be held at the church on Wednesday afternoon, April 20, at 2:30 o'clock. A full attendance of the members and friends is most earnestly requested.

UNITED BRETHREN

First United Brethren, New Park & Bible school at 10 a.m., John F. Thompson superintendent, classes for all ages with competent teachers. Preaching at 11 a.m., subject, "The Work of the Holy Spirit." Junior Christian endeavor at 3:30 p.m., senior Christian endeavor at 7:30 and preaching at 8 p.m. Mid-week prayer meeting on Wednesday evening at 7:30. You are cordially invited to come and attend any or all of the services. C. W. Corbin, pastor.

UNION HALL

"American Her Future. Will we always have Religious Liberty. Our Country's Destiny in Bible prophecy." This will be Evangelist Bell's subject tonight. Last Sunday the Evangelist showed from the Bible the rise of our nation and the very time of its wonderful progress. Tonight he will discuss the future of our nation's history as it is written in God's Great Book. And the answer to the question will be given in the light of events now happening. You cannot afford to miss this meeting. Union Hall, Court street near High, at 7:30.

CHRISTIAN SCIENCE

First Church, 426 Chemeketa street. At 11 a.m., Bible lesson, subject "Doctrine of Atonement." Sunday school 9:45 a.m. Wednesday evening testimonial meeting at 8 o'clock. Reading room, 209 Masonic Temple, open every day except holidays and Sundays from 11 to 5 p.m. All are cordially invited to our services and to our reading room.

CHURCH OF GOD

1246 North Church street, J. J. Gilbertson pastor. Sunday school 10 a.m. The revival services are still going on and there will be services Sunday at 11 a.m., 2:30 and 7:30 p.m. The services will be conducted by Evangelists I. F. Neal. Young peoples meeting at 6:30 p.m. We extend a cordial invitation to all who can to attend the services.

Christian and Missionary Alliance

Land services on next Thursday afternoon, April 21, at 342 South Commercial. Mrs. E. Rix, in charge. Hertzler's inducting Bible study at 2:15 o'clock. All are very cordially welcome to these services.

BAPTIST

First Baptist, William T. McElhinney pastor. Men's and women's prayer meetings at 9:30. Bible school at 9:45, F. L. Hewitt, superintendent. There are three classes for students, a high school age one for young men and two for young ladies, in which it is planned to use the high school syllabus next year. Classes also for upper high people. Morning worship at 11 and evening at 7:30. Rev. W. S. Prosser, chapel-car evangelist, speaks at both services. This church is in thorough accord with the movement for near East and Chinese relief but on account of plans having been laid for closing the evangelistic meetings this evening, the pastor thought best not to give up their evening service. Senior B.Y.P.U. at 6:30, leader, Mr. McDaniel, topic, "What is Faith." Second division leader not given, topic, "How Can we Improve Our Recreations." Intermediate division, leader, Gail McClanahan, topic, "Jesus is God."

CATHOLIC

St. Joseph's—Masses at 7:30, 9 and high mass and sermon at 10:30. At the first mass the Holy name society will receive communion in a body. If his grace Archbishop Christie is present he will speak at the last mass. Benediction follows last mass. Everybody welcome. Rev. J. R. Buck, pastor.

PRESBYTERIAN

Regular services during the day. Sunday school at 9:45, Jos. H. Albert, superintendent. Preaching at 11 o'clock a.m. by Rev. Wallace H. Lee, D.D., Dean of Albany College. Subject of morning sermon, "The Cross Foreshadowed by the Altar." Evening subject, "The Two Degrees of Christian Service." Prayer meeting Thursday evening at 7:30; subject, "The Fatherhood of God and the Brotherhood of Man." Y.P.S.C.E. Sunday evenings at 6:30. All are cordially invited to all of these services.

1/2

The Battery Minus Half the Wearing Parts

Plates and insulation in the Willard Threaded Rubber Battery serve as in any battery—but there's one difference. Wood separators wear out; Threaded Rubber Insulation outlasts the battery every time.

Threaded Rubber Insulation is acid proof—won't puncture or carbonize. It is one of the things that make this good battery still better. You'll find it only in the Willard Threaded Rubber Battery.

Degge & Burrell

Auto Electricians

238 North High St.
Phone 203

Willard Batteries

THREAD-RUBBER Willard INSULATION

ST. JOSEPH'S BOY CHOIR of the Catholic church whicih was organized by the pastor, Rev. J. R. Buck over a year ago. The choir has been making rapid progress since last September and bids fair to be one of the best, if not the best boy choirs in the state. The assistant pastor, Rev. L. J. Derouin and the Sisters of the Holy Names have lent much toward the progress and it is hoped that in a few months to give a public concert. This is in strict accordance with the wishes of the late Pope Pius X, and is one of the many choirs that have been formed in the past few years. It is said that this choir is advancing more rapidly than the famous Paulist's Boy Choir did in its inception, and it is hoped it may rivaal that great organization in time.

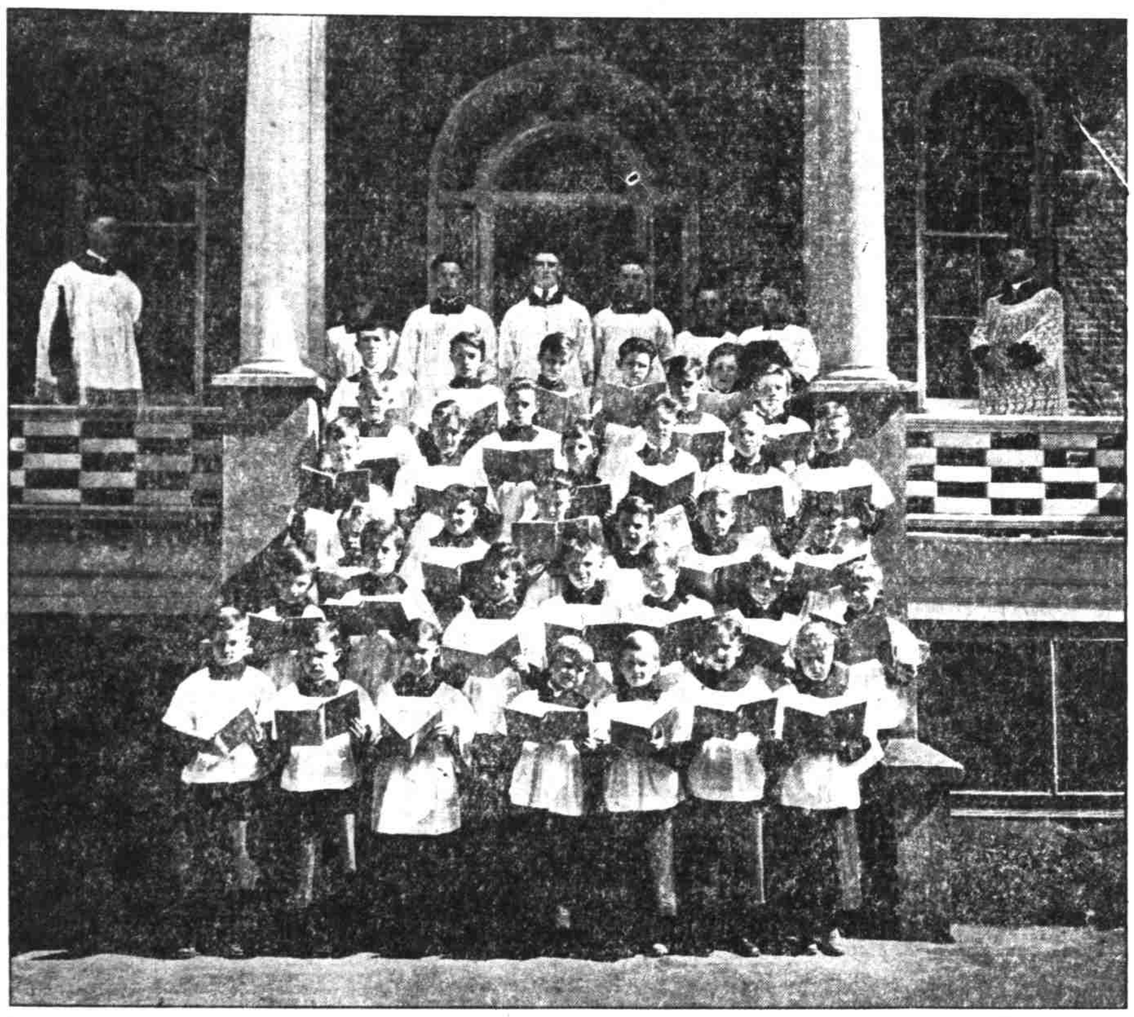

MY HEART AND MY HUSBAND

Adele Garrison's New Phase Of

REVELATIONS OF A WIFE

CHAPTER 10

WHAT ALICE HOLCOMBE ASKED OF MADGE.

"What really happened?"

Alice Holcombe poked the door behind her, and put her lips to my ear before she whispered the words.

"I don't know anything," I whispered back, stressing the verb.

"But you suspect. Tell me. I've been on pins and needles ever since I heard the story. Ken Stockbridge isn't as awkward as that. He must have broken that bowl on purpose. And he did it from what I deduced—while Milly was serving you fruit punch. There's only one answer to that."

"I am afraid you have it," I said sombrely.

She put her hand to her heart with an involuntary, unconscious gesture. Her face was white with horror, save for two hectic splashes of color in her cheeks.

"Poor Milly! Poor Ken!" she murmured brokenly. "I was afraid it would come to something like this. I have felt that she was more than half insane, and distinctly dangerous for a long time. But—poison—"

The word was so low that I knew it was inaudible outside the room, but I couldn't repress a frightened exclamation.

"Hush!" I said. "Don't say that again."

A Swift Change

"You are right," she returned contritely. "Indeed, I shall never refer to this episode again. But you, we, all of us, must be on our guard from now on, now that we know of what her poor brain is capable. For me one thing, did she mean to include both you and Ken—" she spoke off abruptly, then began again impatiently. "What I'm getting at is whether you think Ken is in any danger?"

I hesitated before I promised of the memory of Milly Stockbridge's face when she said to her husband, "Certainly if you wish it."

"I don't think he is in danger from any deliberate plan," I said at last. "But of course, if he angers her—"

"He will never do that," she spoke with decision. "He is angelic tenderness itself to her."

She turned away and busied herself with her wraps. When next she spoke I hardly knew her voice so charged it was with bitterness.

"Did you ever know it to fail," she demanded, "that an utterly worthless woman will have double, triple, aye a hundred times her share of love and tenderness lavished upon her, while other—"

She stopped short as if some one had wiped the words from her lips.

"It's a good thing you don't pay any attention to my ravings," she said lightly. "Here let me help you with your cloak. What a vision you are. Your husband ought to be the proud gentleman to be taking you home. I suppose poor old Donkey Donkers is trembling in his shoes for fear I'll propose to him on the way home. Do you know, every time that man opens his mouth I expect to hear a bray? Fact!"

The Final Picture.

Her voice, her eyes, dared me to remember anything she had inadvertently betrayed. I took her cue instantly, the while my heart ached for her, the mate fashioned to Kenneth Stockbridge, who must stand helplessly aside and watch the wreck of his life and happiness.

"I had the same feeling myself when I was listening to him tonight," I laughed. "He certainly would win the endurance medal in a conversational match, wouldn't he?"

"If it were given for long-windedness, yes," she retorted, opening the door and sweeping down the stairs, her dainty head held defiantly high to meet the reluctant suspicion with which ponderous Mr. Donkers invested his escort.

With her husband's arm around her Milly Stockbridge went through her good-by to us almost as mechanically as a well-trained parrot would have done. She looked at Dicky and Alice Holcombe, but never once raised her eyes to meet mine.

"I am afraid the evening has been too much for you, Mrs. Stockbridge," Dicky said sympathetically.

"Oh, no," her husband replied brightly, "she will be all right tomorrow. But she isn't strong, is extremely nervous, and my unlucky accident to her cherished punch bowl upset her terribly. It is all my fault."

"No, no!" his wife murmured half-hysterically, shrinking closer to him.

I saw him soothe her with a touch as he put out his other hand to Alice Holcombe.

"Run over tomorrow, Alice, can you?" he asked casually. "Milly says she wishes to see you."

"Of course," Alice Holcombe promised carelessly. "Good-night, Milly."

She put her lips lightly to the cheek of the woman who had robbed her of the greatest blessing earth held for her. As Dicky and I went down the steps to our waiting taxi the three figures were silhouetted in the light of the electric porch lamp. The man, the wife, the faithful friend to them both. I couldn't repress a little shiver at the hopelessness of the situation.

How would it all end?

(To be continued)

Scotland Enthuses Over Football Game

EDINBURGH, April 14.—Football enthusiasm is keen in Scotland at the present time. In order to obtain tickets for the international game between England and Scotland, a crowd numbering close upon 2000 waited outside the advance ticket booking offices from 4 a. m. on the day of issue to purchase tickets for the grand stand and enclosure, the thermometer registering five degrees of frost at the time.

When the office opened at 9 a. m., tickets for all the available accommodation were sold within 30 minutes and hundreds of intending purchasers had to be turned away, disappointed.

"How is your afternoon bridge club getting on?"

"Oh, rather poorly. You know dear Mrs. Gossip has left us."

"But I thought she was an atrocious player."

"She was, but then, she always had so many delicious stories to tell about her neighbors."—Boston Transcript.

SENATOR'S WIN

Winning tomorrow's game with the REGINA team the SENATORS will win a 30x3 MICHELIN TIRE

FREE

The first Senator making a home run will receive a 30x3 Red Ring shaped tube FREE—

MICHELIN

Red Ring shaped Tubes and Tires win in mileage and service. MICHELIN 32x3½ cord now.....$37.50
Vulcanizing Guaranteed

CLARK'S TIRE HOUSE

319 N. Commercial Street Phone 74
SALEM, OREGON

BUY BETTER BIKES

When one purchases a bicycle he expects it to be his work-mate, and play-mate, for many years. The quality of the bicycle purchased is the determining factor as to whether or not he will get that service which he has a right to expect.

Our DAYTON bicycles were built with the idea of service paramount.

COME IN AND SEE THEM

RAMSDEN & M'MORRAN

387 Court Street SALEM, OREGON

PAIGE

"THE MOST BEAUTIFUL CAR IN AMERICA"

Paige Six Sixty Six is the supreme achievement of a group of engineers who have been building fine automobiles for years. It embodies power, comfort, and speed.

No stock models of any make or price have equaled the Paige records and we only ask a comparison of actual tests. Nothing could be fairer and every true sportsmen should take this opportunity of seeing what a perfectly balanced six cylinder motor is capable of doing.

See if your car will accelerate from 5 to 25 miles in 7 seconds and from 5 to 40 miles in 15 seconds and is capable of a road speed of 75 miles an hour or better. A Paige 6-66 model will do this and the Paige Daytona is the fastest stock car in the world, having recently made a measured mile, officially timed at the rate of 102.8 miles per hour. The little brother of the famous 6-66 is the Paige 6-44 which embodies all the same essential features as its big brother. Only a few seconds difference in its performance, with the exception of speed, it is built for economical operation and comfort giving riding qualities and at the same time has an abundance of power.

The Paige cars are built in nine different models, making it possible for you to select just the body type you desire.

The better versed you are on automobiles and the more critical you are, the better you will be pleased with the Paige and the better it will stand out by comparison. We are making some pretty strong assertions, which would be foolish to make if not true, and if you will examine carefully the Paige line and take a ride with us we are perfectly willing to leave the decision with you.

VICK BROS.

Trade and High Streets *SALEM, OREGON*