

FIRST INSTITUTIONAL CHURCH IN SALEM MAY BE OUTCOME OF EFFORTS OF LESLIE MEMBERS

There was something more than when the congregation met and presented the good pastor and his wife and Mrs. H. N. Aldrich and family with tokens of their esteem. A dream of one of the members at Leslie church a few days ago.



WILL IT START A FORD?

It Certainly Will—Without the possibility of breaking your arm or having to crank for an hour or so. No springs, or ratchets or high-priced buttons—on the "Bulldog". Guaranteed against breakage and backfire.

We guarantee to give you entire satisfaction or your money refunded. You will never know the pleasures of driving a Ford car until you have a "Bulldog" Starter put on. This is a good time of the year to install. See us at once for demonstration.

O. J. HULL

311 Commercial Street, Y. M. C. A. Building



LESLIE METHODIST CHURCH

of the minister's church family of three years ago may be the reality of tomorrow. Sandwiched in with the evening's entertainment was the quarterly conference of the church, conducted by the district superintendent, Dr. T. B. Ford. He wanted to know what the church was going to do with the \$5,000 funds which had

been apportioned to it, providing the church would match the sum on a 50-50 basis and build a Sunday school temple and community building combined, to meet the growing needs of the church and the community which it serves. Silence reigned supreme for a few moments until one of the officials of the church and Sunday school, who lives in South Salem, got to his feet and spoke in behalf of the need of such an addition to the church property, and wound up by saying that he would give \$500 for such a project. This added spice to an otherwise very commonplace business meeting, and in a few moments a committee was appointed to investigate and report at a later meeting of the congregation and officials of the church.

Something Must Be Done.

The congregation realizes that something must be done, and those who have been wondering whether such a thing might be possible sometime in the future, as well as those who have thought such a thing impossible for years to come, are now wondering if it might not be possible before another year has rolled around.

They admit that it is not impossible. Three years ago the Sunday school had to meet in the church auditorium, because the basement was unfinished. Since that time things have been moving.

First, a class room for the Live Wires, a then small group of mature young people of the Sunday school, was provided, and which at the same time provided a meeting place for the Epworth league. At the same time the church kitchen was remodeled, gas connection made and the whole basement wired for electricity. Next came street paving and sidewalks and the church and parsonage grounds now have cement sidewalks and paved streets on both

DISCO ELECTRIC STARTERS for Fords \$85

NO FORD TODAY IS COMPLETE WITHOUT A SELF STARTER ARE YOU STILL CRANKING YOUR FORD?

You shouldn't, when you can get a complete Starting and Lighting System for only \$85, or \$95 installed, and absolutely guaranteed.

No Ford owner should look at the question of equipping his car as a convenience; it is an absolute necessity in this age of economy, both in time and gasoline consumption. Why run the risk of injuring yourself in cranking a car? It should not be necessary for your wife or sister to crank a car, that is a man's job. If your Ford is DISCO equipped you need never fear stalling your Ford in downtown traffic or on railroad crossings—the DISCO is powerful enough to run your Ford for considerable distance in case of emergency. This might save your life if your engine stalled in a dangerous place.

POWER OF THE DISCO SYSTEM

The DISCO STARTER exerts a pull on the crankshaft of 160 pounds. This is more power than is required to turn over the stiffest Ford motor in zero weather; in fact, it is sufficient power to start a twelve-cylinder motor. The DISCO SYSTEM is the most powerful starting and lighting system built for Ford cars and because of correctness of design the current draw from the battery is actually lower than that of any other system designed for Ford cars.

ALWAYS DEPENDABLE

THE DISCO STARTING and LIGHTING OUTFIT is dependable because it is correctly designed, manufactured and built of materials of the highest quality. This DISCO factory is the only factory in the United States which is devoted entirely to the manufacture of Starting and Lighting Systems for Ford cars.

SIMPLICITY OF CONSTRUCTION OF NEW MODEL DISCO

Officials of the DISCO company have had years of experience in the Starting and Lighting field and the result of their experience is shown in this latest and best DISCO STARTING and LIGHTING OUTFIT. This new design is the result of years of careful study and what is now offered you is the source of pride to the DISCO organization.

R. D. BARTON

171 South Commercial Street.

Phone 1107

Hand Tailored Garments for Much Lower Prices Than Ordinary Ready-Mades

You can reduce the H. C. L. as far as Clothes is concerned by being particular what you get for what you spend

Be sure you get All-Wool Fabrics and High-Class Tailoring! Nothing else wears so well.—The Garments we tailor are Guaranteed to be strictly man-tailored in the finest grade of workmanship—and perfect in fit.

Scotch Woolen Mills Store

Always Better Values at Lower Prices

426 State Street

SALEM

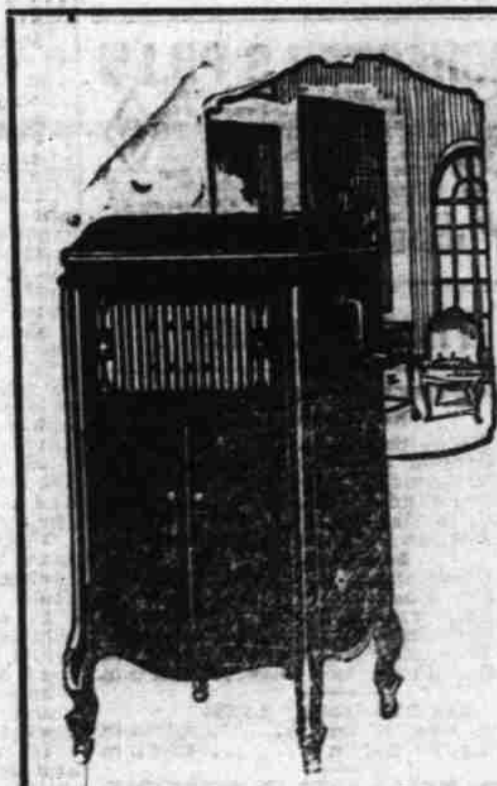

The Brunswick

The phonograph which fills all requirements. It satisfies the person who wishes to have a selection of records from other makes. The Brunswick plays them all.

The Period styles in Dining Furniture as shown at our store are bound to meet with your approval. Call in and go over our complete line in Queen Anne and William and Mary.

C. S. HAMILTON 340 Court St.

ten part of the Sunday school is now housed in the old church building, which is very much in need of repairs, and must be repaired if used longer. The balance of the Sunday school meets in the basement of the church, and although last Sunday was a rainy, disagreeable day, it was full almost to its capacity. While the teachers and officers of the Sunday school are anxious to see the Sunday school room, they are at a loss to know what to do with the increased growth without new accommodations. Their mature class of young people—the Live Wires—has a membership of nearly 100 and is still growing.

The high school classes have an average attendance of over 30, and the classes of younger ages are going equally as well, so that in order to properly care for the business on hand and to take care of the natural growth, added equipment, added space and added responsibilities must be assumed. During the past three years, or in other words, during war time, the church and Sunday school have had a steady growth, as will be shown by the following figures: Church membership three years ago, 175; church membership today, 264; Sunday school enrollment three years ago, 311; Sunday school enrollment today, 450.

New Residences Planned.

With the increase in population now coming to Salem, with added industries, which means added homes, South Salem, one of the most beautiful residence sections of Salem, will receive its full share, no doubt. In fact several new residences are in contemplation at the present time. These will add to the responsibilities as well as the opportunity for large service, to Leslie church. While no definite assurance is given that the church will go ahead with its plans this year, it is at least considering the matter seriously, and the committee investigating the matter is composed of men in whom the church has great confidence, as well as men of constructive vision, and who are most anxious to see this community work go forward.

PEOPLE'S CHORUS TO MEET MONDAY

Effort Is Being Made to Bring Membership Up to Three Hundred

The People's chorus will meet for regular practice Monday evening at 7:30 in Waller hall, on Willamette campus. Dr. John R. Sites formerly of the Boston Symphony orchestra, is director and ably fills the position.

Blas Holman, of Willamette college of music is the accompanist. The People's chorus is non-denominational and every one who loves to sing is to consider himself or herself personally invited to become a member. The choirs of the churches of the city, no matter what their belief or creed, are urged to join.

No expense is attached to membership save that of the music used, and so far this amount has been less than \$1.

"Why not join the People's chorus and help to put Salem on the map, musically?" said an enthusiastic yesterday.

"With the exceptional musical talent which there is in Salem, there is no reason why a choir of at least 200 voices should not at once get together and give Salem the benefit of their talent, while gaining such enjoyment and benefit personally."