Where Soldiers Gave Fourth of July Exhibition

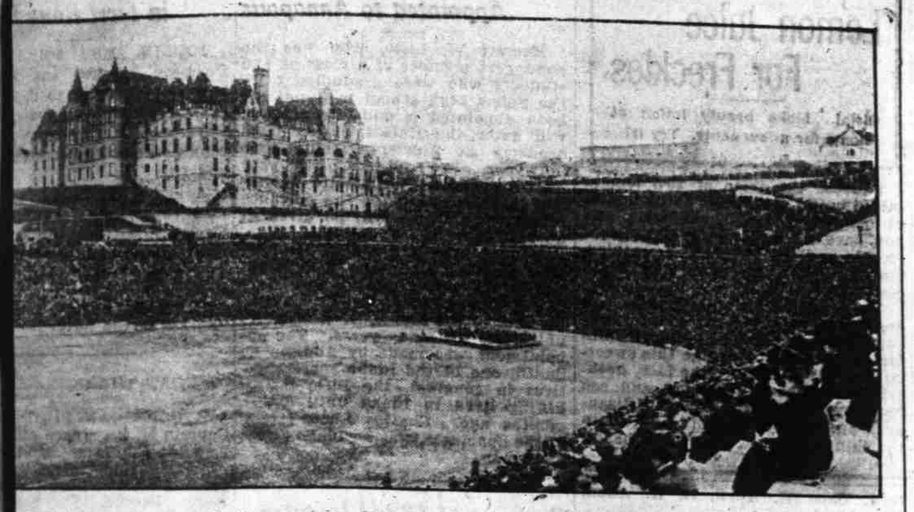

Wh., July 4.—(Special) e Tacoma stadium, where of soldiers from Camp rica's largest permanent close to this city, today the war game is played. tillery and cavalry par- this huge show, arranged people of the state of the western department of war a glimpse of how soldiers are prepared to take their places on the line in France. Men from nearly every city and town in Washington, Oregon, California, Nevada, Montana, Wyoming, Idaho, Utah and Alaska took part with their full equipment. National army men drawn from Minnesota and the Dakotas had a share also in the spectacle. The stadium seats 40,000 persons. It is fringed on two sides by lawns and nodding trees ,on the third by the stadium high school, and the fourth opens on the blue waters of Puget Sound.

ICIAL CASUALTY LIST

TON, July 4.—The ar- list follows:

lled in Action.

t Roland Jackson, Colo- s, Colo.; Civilians Hed- Riverside, Ill.; Halliday k, N. Y.; Privates Ar- nhagen, Sturgeon Bay, r H. Bunce, Ashton, S. J. Houston, Philadel L. Strong, Hart, Mich.; livan, 1943 Florence ave- Mont.; Tom R. West, Ol- , Tenn.

d of Wounds.

Beralda Delbeato, Pach- Pat Rogers, Glasdrum- nd; Joseph Sammartine, dolph Tonetti, Millsboro, E. Weaver, Fort Wayne, R. Williams, Yoder, Kan.

ed of Disease.

Thomas H. Elston, Os- Privates Anthony J. Bev- fax, Cal.; Charles Samu- r, Littleton, N. H.; Ber- Howell, Nelsonville, O.; al, Columbus, Ga.

ident and Other Causes.

George Ashe, New York; . Brasflat, Plaza, N. D.; rown, New York.

erely Wounded.

John Martin, Mount ; Robert Yarbrough, La- Corporals John Lewis, d.; Charles T. Sierman, Hartford, Conn.; Privates Alvin Bealer, Mohnton, Pa.; Henry A. Cosgrove, Philadelphia; Arthur Martin Drury, Bowling Green, O.; Alfred J. Garcean, Boston; Ernest T. Goodnough, Greenville, S. C.; Charles E. Hutton, Rockville, Ind.; Harold C. Jolley, St. John, Mich.; Albert Kainula, Gilbert, Minn.; Thos. M. Knight, Kimberly, Idaho; Martin G. Lehman, Detroit; Frank Jeremiah Long, Hagerstown, Md.; Gerald H. Lundegard Chicago; Frank A. Matson, Hatfield, Ark.; James Virgil Moran, Louisville, Ky.; Palmer A. Roye, Farmerville, La.; George N. Sebren, Crystal Springs, Miss.; William H. Shellenberger, Troy, O.; John P. Sullivan, 955 North Main street, Butte, Mont.; Joseph J. Thowlatch, New York; Patsy Vance, Dioni, Italy; Ernest M. Wendell, Houghton Lake, Mich.; William Whitehead, Glenavon, Saskatchewan, Canada.

Prisoner.

Lieutenant Burr W. Leyson, Boston.

Missing in Action.

Lieutenant Parr Hooper, Baltimore; Private Joseph Maceira, Havana, Cuba.

Previously Reported Missing, Now Reported to Have Been Slightly Gassed and Now on Duty with Company.

Private Edward M. Green, Bristol, Conn.

C. L. LEAGUE

—

	R.	H.	E.
.....	3	10	3
.....	7	10	2

d Sox; Adkenburg and

T STOPPED EARLY.

OOD, N. J., July 4.—Ben- d, lightweight champion, ck Brazzo of Hazelton, tonight in what was to an eight-round bout, the pping the fight in the h forty seconds to go to o further punishment. e gloves were used and roved his ability to use ng on his opponent almost

LEWIS MAN WINS

SE, Cal., July 4.—Ray dier boy from Camp Lew- e feature event of the h wild horse race, before timated at 20,000 people y. Bertha Stadtr of ilton, and Mabel Strick- d honors in the women's Glove of Gilroy, took the e contest. Dustin Far- boss.

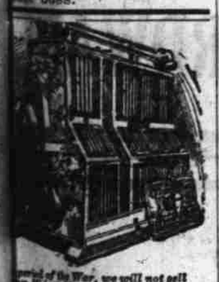

period of the War, we will not sell our Midget Barrel Mill unless its economy defeats needs of a community or government, with flour and feed.

OUR BIT. Help the Government by saving the freight ment and flour. Relieve the railis unnecessary congestion by in your community one of ful American Midget Mar- Flour Mills.

Make Money, Too

$1,000 per month can be made permanent, substantial and ousness.

ful self-contained roller ionizing milling Maker ur at a better yield than the ll mills. One man without experience can run it . Small cost, small power, ities enables it to make a rrel of Flour Cheaper." You our flour under our tionally brand "Flavo."

Our Service Department inspects your products each month free and keeps you up to quality. Sizes of mills from 15 to 100 barrels per day. You can start with the small size if you have $2,000 to invest. Sold on 30 days' free trial.

Write for our catalog and super news of successful owners all over the United States.

Anglo-American Mill Co.
646-652 Trust Bldg.
Owensboro, Ky. (216)

AMERICAN LEAGUE

At Philadelphia (morning)—

Score:	R.	H.	E.
Boston	11	12	5
Philadelphia	9	15	0

Jones, Molyneux, Bush and Agnew; Watson, Adams, Pierson, Gregg and McAvoy.

(Afternoon)—

Score:	R.	H.	E.
Boston	1	7	3
Philadelphia	2	9	3

Mays and Schang; Perry and Per-

At Cleveland (morning)—

Score:	R.	H.	E.
St. Louis	2	10	2
Cleveland	4	6	0

Wright, Houck and Nunamaker; Coveleskie and O'Neill.

(Afternoon)—

Score:	R.	H.	E.
St. Louis	8	16	2
Cleveland	9	16	2

Rogers, Davenport, Houck and Severeid; Coumbe, Groom, Bagby and O'Neill.

At Washington (morning)—

Score:	R.	H.	E.
New York	7	9	0
Washington	0	3	3

Shawkey and Walters; Ayers, Hansen and Picinich.

(Afternoon)—

Score:	R.	H.	E.
New York	3	9	2
Washington	4	8	0

Caldwell and Hannah; Johnson and Picinich.

At Chicago (first game)—

Score:	R.	H.	E.
Detroit	6	16	2
Chicago	7	10	0

Boland, Dauss, Cunningham and Stanage; Danforth, Cicotte and Schalk, Jacobs. (12 innings).

(Second game)—

Score:	R.	H.	E.
Detroit	1	7	0
Chicago	2	10	1

James, Donovan and Yelle; Benz and Jacobs.

GRIFFITHS OUTPOINTED.

AKRON, Ohio, July 4.—Ted Lewis, welterweight champion of the world, easily outpointed Johnny Griffiths of Akron, in their twenty-round match here today, according to newspaper critics. There were no knockdowns and the affair was tame throughout.

CILI DURANT TAKES RACE

TACOMA, Wash., July 4.—Cili Durant won the 25 and 50-mile races at the Tacoma speedway averaging 98.36 miles an hour in the first and 94.73 in the second. Eddie Hearne won the 75-mile race, averaging 92.30, Durant second and Cooper third. Time 47.43 1-5. Durant won the special plrse of $3000 for the greates number of points.

COAST LEAGUE

At Los Angeles (morning)—

Score:	R.	H.	E.
Vernon	4	14	1
Los Angeles	3	12	0

Check, Rieger and Devormer; Crandall and Lapan.

(Afternoon)—

Score:	R.	H.	E.
Vernon	1	5	0
Los Angeles	2	8	1

Quinn and Devormer; Fittery and Lapan.

At San Francisco (morning)—

Score:	R.	H.	E.
Oakland	2	8	3
San Francisco	5	6	0

Kremer and Murray; Kantlehner and Brooks.

(Afternoon)—

Score:	R.	H.	E.
Oakland	0	4	1
San Francisco	1	5	1

Martin and Mitze; O'Doul and McKee.

At Salt Lake City (first game)—

Score:	R.	H.	E.
Sacramento	5	9	1
Salt Lake	4	14	1

West and Easterly; Dubuc and Dunn. (10 innings).

(Second game)—

Score:	R.	H.	E.
Sacramento	11	14	0
Salt Lake	0	5	2

Gardner and Easterly; McCabe and Konnick.

NATIONAL LEAGUE

At Boston (morning)—

Score:	R.	H.	E.
Philadelphia	2	6	2
Boston	1	6	2

Prendergast and Burns; Nehf and Wilson.

(Afternoon)—

Score:	R.	H.	E.
Philadelphia	3	7	5
Boston	2	3	3

Oeschger and Adams; Burns, Ragan and Wilson. (12 innings).

At New York (morning)—

Score:	R.	H.	E.
Brooklyn	2	10	0
New York	0	7	0

Marquard and Miller; Smith, Anderson and Ogden, McCarty.

(Afternoon)—

Score:	R.	H.	E.
Brooklyn	4	10	7
New York	3	7	0

Coombs and M. Wheat; Causey, Ogden, Perritt and Rariden. (10 innings).

At Pittsburg (morning)—

Score:	R.	H.	E.
Cincinnati	0	8	0
Pittsburg	1	7	0

Ring and Wingo; Millers, Sanders and Schmidt.

(Afternoon)—

Score:	R.	H.	E.
Cincinnati	4	11	1
Pittsburg	8	8	0

Eller, Regan and Allen; Cooper and Schmidt.

At St. Louis (morning)—

Score:	R.	H.	E.
Chicago	1	5	1
St. Louis	0	5	1

Tyler and Killifer; Ames and Gonzales. (10 innings).

(Afternoon)—

Score:	R.	H.	E.
Chicago	1	3	0
St. Louis	0	9	2

Hendrix and Killifer; Doak and Gonzales.

De Palma Wins 100 Mile Liberty Handicap Race

SPEEDWAY, CINCINNATI, Ohio, July 4.—Ralph DePalma won the 100-mile Liberty handicap automobile race at the Sharonville speedway here today by finishing almost a full lap of the two miles' course ahead of Tom Milton. The latter had only a small margin over Ralph Mulford, while Barney Oldfield was a half a mile behind, but landed in fourth place

DePalma drove a consistent race and was favored by not having to stop during the run. He took the lead at the thirty-fifth mile and was never headed. Denny Hickey, after repeated trouble with his engine, came in fifth and Louis Chevrolet, who was a favorite, was forced to the pits three times with tire trouble, but finished sixth.

Dario Resta was forced out of it on thirtieth lap, while Arthur Duray, Milton McBride and Joe Boyer went out before the fifty mile mark was reached.

DePalma's time was fifty-seven minutes and two-tenths seconds.

NEBO

The "Ambrosia" in

CIGARETTES

THEY ARE DELICIOUS

NOW 20 FOR 13 CENTS

Woman Breaks Record on Seattle Golf Club Links

SEATTLE, July 4.—Breaking the record for the Seattle Golf club course with an 81, Mrs. W. A. Gavin, Metropolitan women's champion and famous English player, today defeated H. A. Fleager, the new northwest champion, one up without her allotted handicap of nine strokes. The match was for the benefit of the Red Cross and receipts were close to $1000.

Mrs. Gavin's playing was a revelation to the large gallery, her drives being invariably for 200 yards or more and her putting deadly. A short water hole she made in two strokes

Mrs. Gavin is to play another match in Tacoma on her tour of the country for the ambulance fund.

FEEBLE AGED WOMAN

75Ye ars Old, Weakened by Pneumonia—Vinol Restored Strength.

Winchester, Va.—"I am a farmer's wife, 75 years of age, and pneumonia left me in a weak,run-down condition, so I could hardly keep about and do my work. A neighbor brought me Vinol and it has builtu p my strength so fast that I think it is the best medicine I have ever taken."—Mrs. Jennie Chapman.

Therel s no secret about Vinol. It owes its success to beef and cod liver peptones, iron and manganese peptonatesa nd glycerophosphates, the oldest and most famous body-building a nd strength creating tonics. Emil A. Schaefer and druggists everywhere.

CLUB FAIRS TO BE HELD SOON

Dates Are Announced by Supervisor Hoppes of Industrial Clubs

Supervisor W. C. Hoppes of the industrial club work announces the dates of the county industrial fairs as follows: St. Paul and Butteville, September 18; Gervais and Woodburn, September 19; Silverton, Scotts Mills, Liberty District 71 and Sublimity, on September 20.

Young people in all parts of the county will keep these dates in mind and arrange for the placing of creditable exhibits. The boys' clubs are expected to furnish exhibits of corn, potatoes, vegetables, poultry as well as well as records in pig and sheep raising and dairy herd record-keeping.

Girls are expected to present records in baking, canning, sewing, food preparation, farm and home handicrafts.

The prize winning exhibits at all these fairs will be included in the county exhibit at the state fair. No cash prizes are to be given, but each prize-winner will receive the regulation ribbon as a token of excellence. Representatives from Oregon Agricultural college wil act as the judges.

From exhibits of club work already shown at different schools in the county it is anticipated that some excellent records will be made by the boys and girls who are entering into th work with a great deal of interest and determination, possibly on account of the fact that it is in some way associated with the defeat of "Kaiser Bill."

BOOKS ON PATRIOTISM.

The public library has books that will add an extra thrill of patriotism in these patriotic times. Try one in honor of our nation's birthday. The following are suggestions:

Andrews—Old Glory.
Gauss—Democracy of Today.
Hagedorn—Where Do You Stand?
Jordan—Need of Men.
Mabie—American Ideals.
Palmer—With Our Faces Toward the Light.
Powers—Things Men Fight For.
Ravage—An American in the Making.
Riis—The Making of an American.
Rinehart—Altar of Freedom.
Roosevelt—True Americanism.
Rothschild—Lincoln, Master of Men.
Scott—Patriots in the Making.

For the Children.

Bemis—Patriotic Reader.
Dickinson—Children's Book of Patriotic Stories.
Faulkner—Red Cross Stories.
Green—The Flag.
Bruce—Brave Deeds of Union Soldiers.

SUITS MADE FOR YOU

When you order a suit here you are not buying a "pig in a poke." You are not taking any chances as to style, fit, workmanship or material.

You select your choice of material from our big stock of woolens. We take your exact measure and discuss the style you want. The suits are made by skillful tailors.

WE GUARANTEE OUR SUITS

SCOTCH WOOLEN MILLS STORE

Read the Classified Ads.