PERSONAL MENTION.

Robert Leasure, of Mt. Hood, is in the city on business.

Mr. and Mrs. W. S. Vanderpool, of Dufur, are visiting Dalles friends.

Mr. and Mrs. S. I. Everett, of the Dufur Hotel, are guests at the Umatilla House.

L. S. Doble, the popular representative of the Fleschner-Meyer company, is in the city.

John Leland Henderson, the well-known Hood River attorney, is in the city attending court.

Ex-Detective J. Reilley, special agent of the O. R. & N. Co., is in the city on business for the company.

F. N. Jones and wife, of Bakeoven, arrived on the noon train today from a short visit with Portland friends.

Patrick Bolton, one of the oldest and most widely known residents of the Kingsley neighborhood, is in the city today.

Miss Daisy Cross, daughter of Ex-State Senator H. E. Cross, of Oregon City, is visiting the family of Chas. N. Burget in this city.

Mr. McDonald, editor of the Wasco News, made THE CHRONICLE office a pleasant call today. He states that Wasco is all right and that business men are making money in every line.

Born.

In this city, Saturday, November 9th, to Mr. and Mrs. Henry Zeigler, a son.

Conductor John Loughlan, of the O. R. & N., who recently shot Walter Rose because Rose had thrown a stone at a brakeman after he had been ejected from a train between this city and Portland, appeared for hearing Saturday before Justice of the Peace Kraemer and waived the hearing. Two witnesses were present, C. W. Gaupp and Uriah Miller, but Rose, who is still in the Good Samaritan Hospital, was unable to be in court. Loughlan was held in $1000 bail to answer before the grand jury. The judge stated that he regretted that it would be necessary to ask both witnesses to furnish $250 bail each. Gaupp and Miller protested. "I'm very sorry," said the judge, "but my duty compels me to see that you furnish satisfactory bonds for your appearance before the grand jury. Rose is not yet out of danger. Perhaps some of your friends can assist you." As Gaupp and Miller were unable to furnish the bonds required, they were sent to the county jail. It is some time since witnesses were sent to jail because they could not furnish bonds to appear before the grand jury or court. Two friends went on Loughlan's bond. Rose was resting easily Saturday night.

Women of Woodcraft.

The Women of Woodcraft have over 400 circles in these nine Pacific states. The Women of Woodcraft have the largest membership of any order in the nine Pacific states, except the Woodmen of the World.

The Women of Woodcraft have placed $20,000 in their equalization or reserve fund in the past year. They are preparing for a possible "rainy day." The Women of Woodcraft have over 30,000 members.

Keep your eye on the Women of Woodcraft. The Woodmen of the World are record-breakers, but the Women of Woodcraft have gone them one better at every turn in the race course.—From Camp and Circle of Portland.

Watch Cedar Circle of The Dalles grow this winter, and keep your eyes and ears open for the series of entertainments to be given by the local circle of the Women of Woodcraft.

Compiled by a neighbor.

Women and Jewels.

Jewels, candy, flowers, man—that is the order of a woman's preferences. Jewels form a magnet of mighty power to the average woman. Even that greatest of all jewels, health, is often ruined in the strenuous efforts to make or save the money to purchase them. If a woman will risk her health to get a coveted gem, then let her fortify herself against the insiduous consequences of coughs, colds and bronchial affections by the regular use of Dr. Boschee's German Syrup. It will promptly arrest consumption in its early stages and heal the affected lungs and bronchial tubes and drive the dread disease from the system. It is not a cure-all, but it is a certain cure for coughs, colds and all bronchial troubles. You can get Dr. G. G. Green's reliable remedies at Blakeley's drug store. Get Green's Special Almanac. 1

You should know that Foley's Honey and Tar is absolutely the best for all diseases of the throat and lungs. Dealers are authorized to guarantee it to give satisfaction. Clarke & Falk.

WM. MICHELL,

Undertaker and Embalmer

Cor. Third and Washington Sts.

All orders attended to promptly. Long distance phone 433. Local, 102.

Grace T. Hill,

Dressmaking Parlors,

Rooms 11 and 12, Vogt Block. The Dalles, Or.

White Man Turned Yellow.

Great consternation was felt by the friends of M. A. Hogarty of Lexington, Ky., when they saw he was turning yellow. His skin slowly changed color, also his eyes, and he suffered terribly. His malady was Yellow Jaundice. He was treated by the best doctors, but without benefit. Then he was advised to try Electric Bitters, the wonderful Stomach and Liver remedy, and he writes: "After taking two bottles I was wholly cured." A trial proves its matchless merit for all Stomach, Liver and Kidney troubles. Only 25c. Sold by G. C. Blakeley, the druggist. 6

Saves Two From Death.

"Our little daughter had an almost fatal attack of whooping cough and bronchitis," writes Mrs. W. K. Haviland, of Armonk, N. Y., "but, when all other remedies failed, we saved her life with Dr. King's New Discovery. Our niece, who had Consumption in an advanced stage, also used this wonderful medicine and to-day she is perfectly well." Desperate throat and lung diseases yield to Dr. King's New Discovery as to no other medicine on earth. Infallible for Coughs and Colds. 50c and $1.00 bottles guaranteed by G. C. Blakeley, the druggist. Trial bottles free. 6

FARM FOR SALE.

Four hundred acres of deeded land situated sixteen miles south of The Dalles, in the best grain district in Eastern Oregon, will be sold at a bargain. The land is nearly all under cultivation and well improved, having a good house, barn, granary and other outhouses, and sufficient water for fifty head of horses during the dryest seasons. A windmill and cistern is constructed so as to furnish water for the house, stock and garden irrigation. There is sufficient pasture for a small band of stock and splendid hog pasture on the farm. For further particulars apply to

THEO. J. SEUFERT,
n4-1mdaw Box 364, The Dalles.

Attractive Women.

All women sensibly desire to be attractive. Beauty is the stamp of health because it is the outward manifestation of inner purity. A healthy woman is always attractive, bright and happy. When every drop of blood in the veins is pure a beauteous flush is on the cheek. But when the blood is impure, moroseness, bad temper and a sallow complexion tells the tale of sickness all to plainly. And women today know there is no beauty without health. Wine of Cardui crowns women with beauty and attractiveness by making strong and healthy those organs which make her a woman. Try Wine of Cardui, and in a month your friends will hardly know you.

Kodol Dyspepsia Cure is not a mere stimulent to tired nature. It affords the stomach complete and absolute rest by digesting the food you eat. You don't have to diet but can enjoy all the good food you want. Kodol Dyspepsia Cure instantly relieves that distressed feeling after eating, giving you new life and vigor. Clarke & Falk's P. O. Pharmacy.

NOTICE.

Effective this date. A charge of $1 per car per day will be made for delay to cars, for all time held under load, in loading or unloading by consignee or consigner, in excess of forty-eight hours from time car is set for loading or unloading.

JAMES IRELAND,
Agent O. R. & N. Co.

STREET COMMISSIONER NOTICE

All buildings and obstructions in the streets of The Dalles must be removed from the streets within thirty days from this date or the matter will be submitted to the council for them to act upon it.

By order of C. V. CHAMPLIN,
Marshal Dalles City, Or.
Dated Nov. 3, 1901. n7-d2law

What's Your Face Worth?

Sometimes a fortune, but never, if you have a sallow complexion, a jaundiced look, moth patches and blotches on the skin,—all signs of Liver Trouble. But Dr. King's New Life Pills give Clear Skin, Rosy Cheeks, Rich Complexion. Only 25 cents at G. C. Blakeley's Drug Store. 6

BUSINESS LOCALS.

Subscribe for THE CHRONICLE.

Clark & Falk are never closed Sunday. Don't forget this.

Ever-bearing raspberry plants at Mrs. C. J. Stubling's for ten cents each. o22-tf

A full line of Eastman films and supplies just received by Clarke & Falk.

Clark and Falk have just received a full line of fresh Velox papers and developers, the same as used by Mr. Lovick in his recent demonstration at our store.

Lewis Ockerman, Goshen, Ind: "DeWitt's Little Early Risers never bend me double like other pills, but do their work thoroughly and make me feel like a boy." Certain, thorough, gentle. Clarke & Falk's P. O. Pharmacy.

Drying preparations simply develop dry catarrh; they dry up the secretions, which adhere to the membrane and decompose, causing a far more serious trouble than the ordinary form of catarrh. Avoid all drying inhalants, fumes, smokes and snuffs and use that which cleanses, soothes and heals. Ely's Cream Balm is such a remedy and will cure catarrh or cold in the head easily and pleasantly. A trial size will be mailed for 10 cents. All druggists sell the 50c. size. Ely Brothers, 56 Warren St., N.Y.

The Balm cures without pain, does not irritate or cause sneezing. It spreads itself over an irritated and angry surface, relieving immediately the painful inflammation. With Ely's Cream Balm you are armed against Nasal Catarrh and Hay Fever.

REGULATOR LINE.

Dalles, portland & Astoria NAVIGATION CO.

DALLES BOAT

—LEAVES—

OAK STREET DOCK,

PORTLAND,

at 7 A. M.

...Portland Boat...

—LEAVES—

THE DALLES

at 7:00 A. M.

DAILY EXCEPT SUNDAY.

STEAMERS

REGULATOR,
DALLES CITY.
RELIANCE.

W. C. ALLAWAY, General Agent,
The Dalles, Oregon.

JUST ARRIVED!

The largest and most complete line of . . .

PICTURE MOULDINGS

ever shown in the city are now on display at

H. Glenn & Co's

Paint and Oil Store.

Played Out.

Dull Headache, Pains in various parts of the body, Sinking at the pit of the stomach, Loss of appetite, Feverishness, Pimples or Sores are all positive evidences of impure blood. No matter how it became so it must be purified in order to obtain good health. Acker's Blood Elexir has never failed to cure Scrofulous or Syphilitic poisons or any other blood diseases. It is certainly a wonderful remedy and we sell every bottle on a positive guarantee. Blakeley, the druggist.

It is not true that Theo. H. Liebe aims to attack the character of J. E. Adcox nor to injure the business of T. A. Van Norden. The truth is well known. If the truth hurts, then it is a pity. Theo. H. Liebe does an increased business simply because he is reliable, because he offers good goods at low prices, and because all work done at his place is guaranteed. n4-dawtf

Don't Rub It In,

Just wet the affected part freely with Mysterious Pain Cure, a Scotch remedy, and the pain is gone. Sold by Clarke & Falk.

When your hair appears dry and to have lost its vitality it wants something to give it life and vigor. We have what the hair needs when it gets in that condition. We have the Crown of Science Hair Grower and Cocoanut Cream Tonic. They will cure dandruff and all scalp diseases. For sale at Frazer's barber shop. Price 50c and 75c a bottle.

Job Couldn't Have Stood It,

If he'd had Itching Piles. They're terribly annoying; but Bucklen's Arnica Salve will cure the worst case of piles on earth. It has cured thousands. For Injuries, Pains or Bodily Eruptions it's the best salve in the world. Price 25c a box. Cure guaranteed. Sold by G. C. Blakeley, the druggist. 6

Sick Headache absolutely and permanently cured by using Moki Tea. A pleasant herb drink. Cures constipation and indigestion, makes you eat, sleep and happy. Satisfaction guaranteed or money back. 25 cts. and 50 cts. Blakeley, the druggist.

Dyspepsia can be cured by using Acker's Dyspepsia Tablets. One little Tablet will give immediate relief or money refunded. Sold in handsome tin boxes at 25 cts. Blakeley the druggist.

Experience is the best Teacher. Use Acker's English Remedy in any case of coughs, colds or croup. Should it fail to give immediate relief money refunded 25 cts. and 50 cts. Blakeley, the druggists.

Foley's Honey and Tar cures colds, prevents pneumonia.

White Collar Line.

The Dalles-Portland Route

Str. BAILEY-GATZERT,

—BETWEEN—

Portland, The Dalles and Way Points.

TIME CARD

Leaves Portland at 7 a. m. on Tuesday, Thursday and Saturday.
Arrives The Dalles, same day, 5 p. m.
Leaves The Dalles at 7 a. m. on Sunday, Wednesday and Friday.
Arrives Portland, same day, 4 p. m.

Meals the Very Best.

This Route has the Grandest Scenic Attractions on Earth.

Portland-Astoria Route

Str. "TAHOMA,"

Daily Round Trips except Sunday.

TIME CARD

Leave Portland.....7 A. M.
Leave Astoria.....7 P. M.

Landing and office—Foot of Alder Street; both phones, Main 351, Portland, Oregon.

E. W. Crichton, Agent Portland,
Prather and Barnes, Agts., Hood River,
Wolford & Wyers, Agts., White Salmon,
J. C. Wyatt, Agent, Vancouver,
A. J. Taylor, Agent Astoria.
R. B. Gilbreth, Agt., Lyle, Wash.

J. M. FILLOON, Agent, The Dalles.

Just What You want.

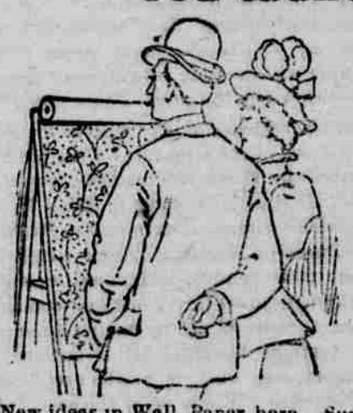

New ideas in Wall Paper here. Such wide variety as we are showing never before graced a single stock. Real imitation creton effects at ordinary prices. Good papers at cheap paper prices. Elegant designs, tasteful colorings, yours for a small price, at our store on Third street. Also a full line of house paints.

D. W. VAUSE, Third St.

THE VOGT OPERA HOUSE.

F. J. CLARKE, Manager.

ONE NIGHT ONLY,

MONDAY, November 11.

HI HENRY'S MAMMOTH PROGRESSIVE MINSTRELS

Positively largest in the world.
Fifty All-White Stars.
Six Modern Comedians.
Twelve Cultivated Singers.
Comic Songs, Latest Ballads.
Fourteen New York Vaudevilles.
Watch for the grand automobile parade at noon.
Hear the great band of 40 pieces.

First 5 rows, 75c; balance of the house, 50c.

Seats on sale at Clarke & Falk's, Post Office Pharmacy, Thursday morning.

H. W. TURNER

PROFESSIONAL

Dyer and Cleaner

Blankets scientifically cleaned and bleached.
Portierre curtains dyed all colors.
Mail orders will receive prompt attention.
Phone Red 181.
301 17th Street, Cor. Columbia. **Portland, Or.**

DEALERS IN

All kinds of Funeral Supplies

Crandall & Burget

UNDERTAKERS AND EMBALMERS

The Dalles, Or.

Robes, Burial Shrouds Etc.

THE "OWL"

J. E. FALT, Prop.,

Purest Liquors for Family Use

Delivered to any part of the City.

Phones: 51 Local, 858 Long Distance. **173 Second Street.**

THE CELEBRATED

...COLUMBIA BREWERY..

AUGUST BUCHLER, Prop.

Of the product of this well-known brewery the United States Health Reports for June 28, 1900, says: "A more superior brew never entered the labratory of the United States Health reports. It is absolutely devoid of the slightest trace of adulteration, but on the other hand is composed of the best of malt and choicest of hops. Its tonic qualities are of the highest and it can be used with the greatest benefit and satisfaction by old and young. Its use can conscientiously be prescribed by the physicians with the cersainty that a better, purer or more wholesome beverage could not possibly be found."

East Second Street, THE DALLES, OREGON.

F. S. GUNNING,

...Blacksmith, Horseshoer and Wagon-maker..

—DEALER IN—

Iron, Steel, Wheels, Axles, Springs and Blacksmith Supplies

Agent for Russell & Co.'s Engines, Threshers and Saw Mills.

Telephone 157.
Long Distance 1073. Cor. Second & Laughlin Sts., THE DALLES, OR.

DR. LYON'S French Periodical Drops

Strictly vegetable, perfectly harmless, sure to accomplish DESIRED RESULTS. Greatest known female remedy.

CAUTION Beware of counterfeits and imitations. The genuine is put up only in paste-board Carton with fac-simile signature on side of the bottle, thus: Send for Circular to WILLIAMS MFG. CO., Sole Agents, Cleveland, Ohio.

For sale by Geo. C. Blakeley, The Dalles, Or.

Wasco Warehouse Milling Co.,

Headquarters for Seed Grain of all kinds
Headquarters for Feed Grain of all kin
Headquarters for Rolled Grain, all kinds
Headquarters for Bran, Shorts, and all kinds of MILL STUFF
Headquarters for "Byers' Best" Pendleton Flour This Flour is manufactured expressly for family use; every sack is guaranteed to give satisfaction.

We sell our goods lower than any house in the trade, and if you don't think so call and get our prices and be convinced.

Highest Prices Paid for Wheat, Barley and Oats.

C. J. STUBLING,

WHOLESALE AND RETAIL

Wines, Liquors AND Cigars

Family Orders will receive prompt attention.

Next door to First National Bank.

Condon Phone 234. Long Dist. 1091. THE DALLES, OREGON.

MOTT'S

PENNYROYAL PILLS They overcome Weakness, irregularity and omissions, increase or and banish "pain of menstruation." They are "LIFE SAVERS" to girls of womanhood, aiding development of organs and body. Best known remedy for women equals them. Cannot do harm. Pain becomes a pleasure. $1.00 PER BOX BY MAIL. Sold by druggists. DR. MOTT'S CHEMICAL CO., Cleveland, O.

For sale by Geo. C. Blakeley, The Dalles, Or.