The Dalles Daily Chronicle.

SATURDAY - - - AUG. 31, 1901

THE COLLEGE BRED MAN.

"What good does a college education ever do a man?" is a question often asked, especially by those who have been unfortunate enough not to have had the advantage. The answer is simple enough, says the W. W. Union: It does everything for him. It makes him a man, if he has had the natural mental capacity to grasp the opportunities held out to him. If not, college or anything else would not succeed. We have all heard men say that a fellow goes to college for is to learn how to play football, throw a hammer or row a racing-shell. This may be a part of the collegiate career, but it is the foundation of practical study. Of course, if the student does nothing but train he is bound to fail in his lessons, but take the man who leaves with a diploma, a degree and a big bunch of muscle, and he is in pretty good condition to begin the more serious battle of life.

It may be that Latin, Greek and calculus are not used very much in ordinary business careers, but neither is the muscle. What he is taught these things for is to broaden out the intellect—they are dumb bells to the brain. A college education puts a finishing touch to the young man that can never be acquired in any other way. He enters a raw, untamed youth; he comes out a polished, intellectual man. He is fitted to begin his later career with every advantage at hand. His mind has been trained to study not only books but conditions, and he is able to grasp situations with all the greater alacrity. This is a general conclusion. All young men are not alike, but, taking a general average it is safe to assume the college-bred man has a vastly better opportunity to attain ultimate success than the boy who left school after he had finished the eighth grade.

The mistakes of the few, the ungentlemanly acts of a small band of students here and there may have unjustly made more impression upon the general public than the polite, manly young fellows who constitute the large majority of our college graduates, the young man who has the opportunity to go to college and does not, makes the error of life.

CIGARETTES

In 1897 the production of cigarettes in the United States reached the enormous figure of 4,153,252,470. Within the last three years, Tobacco says, "1,476,029,095 cigarettes have been clipped from the record" of the output. Two causes are assigned for the decrease in the consumption of the cigarette—one is the aggressive crusade that has been waged against it in the form of federal, state and municipal legislation, accompanied by the active opposition of employes to its use by their employes, and the other is the suppression of competition through the combination of manufacturers. Each of these influences has doubtless been at work; but it is an established fact that the decrease in consumption during the past three years means "either that an equivalent of at least 200,000 smokers have ceased to use paper cigarettes, or a larger number are more moderate in their use."

The main causes of the decline in the use of cigarettes were mentioned some months ago in The Telegram. They are two: first, business men will not employ cigarette-smoking men; second, respectable young women will not "go" with such young men.

You see a girl smiling and chatting with a young male person who is in the meantime rolling and lighting a cigarette, and you need no prophet or clairvoyant to pencil in words or other outlines that girl's future.

True, many good people make a cigarette occasionally, or even habitually, in moderation, but a boy or youth who is a "cigarette fiend" is properly ostracised by both business men and decent society.—Telegram.

Question Answered.

Yes, August Flower still has the largest sale of any medicine in the civilized world. Your mothers and grandmothers never thought of using anything else for indigestion and biliousness. Doctors were scarce and they seldom heard of appendicitis, nervous prostration or heart failure, etc. They used August Flower to clean out the system and stop fermentation of undigested food, regulate the action of the liver, stimulate the nervous and organic action of the system, and that is all they took when feeling dull and bad with headaches and other aches. You only need a few doses of Green's August Flower, in liquid form, to make you realized there is nothing serious the matter with you. Get Green's prize almanac. Clarke & Falk's. 1

Summer Excursions to the Sea Coast.

Only $6.50 for the round trip from The Dalles to Long Beach, Tioga, Pacific Park, Ocean Park or Nahcotta, Wash., good for return until Sept. 15, 1901. Baggage checked through to destination. The steamer T. J. Potter will leave Portland daily except Sunday and Monday, and the Hassalo daily except Sunday, at 8 p. m., and 10 a. m. on Saturdays, making direct connections at Astoria and at Ilwaco for all points on Oregon and Washington beaches. Call on Jas. Ireland, agent, The Dalles, for through time card to all beach points. jly31-2m

BUSINESS LOCALS.

Clarke & Falk's flavoring extracts are the best. Ask your grocer for them.

R. B. Gilbreth & Sons will keep at all times a supply of hay, grain and feed which they will retail at the lowest market rates. jlv-tf

Why pay $1.75 per gallon for inferior paints when you can buy James E. Pattons sun proof paints for $1.50 per gallon, guaranteed for 5 years. Clark & Falk, agents. m1

The White Collar line, Bailey Gatzert, will sell through round-trip tickets to Seaside and return. Tickets good going from Portland over the White Collar line, O. R. & N. Co., V. T. Co. or the A. & C. R. R., and return over same lines. Baggage checked direct to either North Beach, Seaview, Long Beach, Breakers, Ocean Park or Nahcotta. Limit of ticket September 15th. J. M. Filloon, agent.

P. T. Thomas, Sumterville, Ala., "I was suffering from dyspepsia when I commenced taking Kodol Dyspepsia Cure. I took several bottles and can digest anything." Kodol Dyspepsia Cure is the only preparation containing all the natural digestive fluids. It gives weak stomachs entire rest, restoring their natural condition. Clarke & Falk's P. O. Pharmacy.

Hudson & Brownhill have a few houses for rent—rooms from four up—price $8 a month and up. These properties are in good locations and parties desiring good homes for the winter can't do better than to call on the above gentlemen at their office on Washington street, or see J. H. Jackson who will gladly show you the property.

Clarke & Falk have on sale a full line of paint and artist's brushes.

OREGON

STATE FAIR

SALEM

September 23-28, 1901

Great Agricultural

— and —

Industrial Fair.

BIG LIVE STOCK SHOW

Good RACING in the Afternoons.

Latest Attractions in New Auditorium Building Every Evening, with Good Music.

Beautiful Camp Grounds Free. Special Rates on Campers' Tickets. Come and Bring Your Families.

SPECIAL RATES on all RAILROADS

For further particulars, address

M. D. WISDOM, Sec., Portland, Oregon.

lauglm

On Sept. 7th will be presented to my customers 1 Shakespeare, complete in one volume, bound in Morrocco; 1 Atala in large folio volume, illustrated by Gustav Dore.

M. T. NOLAN.

Union and Second Streets. Local Phone 92.

REGULATOR LINE.

Dalles, Portland & Astoria

NAVIGATION CO.

DALLES BOAT

—LEAVES—

OAK STREET DOCK.

PORTLAND,

at 7 A. M. and 11 P. M.

...Portland Boat...

—LEAVES—

THE DALLES

at 7:00 A. M. and 3:00 P. M.

DAILY EXCEPT SUNDAY.

STEAMERS

REGULATOR,
DALLES CITY,
RELIANCE.

W. C. ALLAWAY, General Agent, The Dalles, Oregon.

St. Mary's Academy

Under the direction of the

Sisters of the Holy Names of Jesus and Mary.

THE DALLES, OREGON.

This institution is pleasantly situated near the Columbia in the line of the O. R. & N. Co. thence it is easy of access for all those who desire to secure a comfortable home and a progressive seat of learning for their daughters or wards. The location of the academy is one of the most healthy on the Pacific slope, this portion of Oregon being proverbial for its pure water, bracing air, and picturesque scenery. The Academy is incorporated and authorized by the state to confer Academic honors.

Board and tuition per scholastic year, $100 studies will be resumed Tuesday, september 4th. For detailed information apply to the sister superior. aug6-1m

John Pashek, The Tailor.

Has just received 1000 samples of the latest patterns in Gent's Clothing Goods. He guarantees prices and a good fit or no pay.

John Pashek, The Tailor.

The BALDWIN RESTAURANT

W. W. WILSON, Manager.

First-Class in Every Respect.

Meals at All hours.

PRIVATE PARTIES SERVED.

The table always supplied with the best in the market.

74 Front St., near Court, The Dalles.

FRENCH & CO.,

BANKERS.

Transact a General Banking Business.

Letters of Credit issued available in the Eastern States.

Sight Exchange and Telegraphic Transfers sold on New York, Chicago, St. Louis, San Francisco, Portland Oregon, Seattle Wash., and various points in Oregon and Washington.

Collections made at all points on favorable terms.

Clark & Falk are never closed Sunday. Don't forget this.

White Collar Line.

The Dalles-Portland Route

Str. BAILEY-GATZERT.

DAILY ROUND TRIPS.
Except Monday.

Cascade Locks, Hood River, White Salmon and The Dalles.

TIME CARD

Leave Portland	7 A. M.
Arrive The Dalles	3 P. M.
Leave " "	4 "
Arrive Portland	10 "

Meals the Very Best.

Sunday Trips a Leading Feature.

This Route has the Grandest Scenic Attractions on Earth.

Portland-Astoria Route

Str. "TAHOMA."

Daily Round Trips except Sunday.

TIME CARD

Leave Portland	7 A. M.
Leave Astoria	7 P. M.

Landing and office—Foot of Alder Street; both phones, M 351, Portland, Oregon.

E. W. CRICHTON, Agent Portland.
J. M. FILLOON, Agt. The Dalles.
A. J. TAYLOR, Agent Astoria.

Northern Pacific

Yellowstone Park Line.

THE DINING CAR ROUTE FROM PORTLAND TO THE EAST.

THE ONLY DIRECT LINE TO THE YELLOWSTONE PARK

LEAVE.	Union Depot, Fifth and I Sts	ARRIVE.
No. 2.	Fast mail for Tacoma, Seattle, Olympia, Gray's Harbor and South Bend points, Spokane, Rossland, B. C., Pullman, Moscow, Lewiston, Buffalo Hump mining country, Helena, Minneapolis, St. Paul, Omaha, Kansas City, St. Louis, Chicago and all points east and southeast.	No.
11:15 A. M.		5:50 P. M.
No. 4.	Puget Sound Express for Tacoma and Seattle and intermediate points	No. 3.
11:30 P. M.		7:00 A. M.

Pullman first-class and tourist sleepers to Minneapolis, St. Paul and Missouri river points without change.

Vestibuled trains. Union depot connections in all principal cities.

Baggage checked to destination of tickets.

For handsomely illustrated descriptive matter, tickets, sleeping-car reservations, etc., call on or write

A. D. CHARLTON,

Assistant General Passenger Agent, 255 Morrison Street, corner Third, Portland Oregon.

Just What You want.

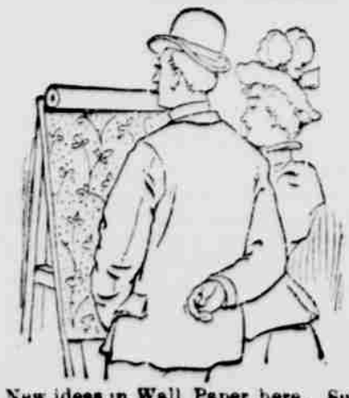

New ideas in Wall Paper here. Such wide variety as we are showing never before graced a single stock. Real imitation creton effects at ordinary prices. Good papers at cheap paper prices. Elegant designs, tasteful colorings, yours for a small price, at our store on Third street. Also a full line of house paints.

D. W. VAUSE, Third St.

Kodol Dyspepsia Cure

Digests what you eat.

It artificially digests the food and aids Nature in strengthening and reconstructing the exhausted digestive organs. It is the latest discovered digestant and tonic. No other preparation can approach it in efficiency. It instantly relieves and permanently cures Dyspepsia, Indigestion, Heartburn, Flatulence, Sour Stomach, Nausea, Sick Headache, Gastralgia Cramps and all other results of imperfect digestion. Price 50c. and $1. Large size contains 2½ times small size. Book all about dyspepsia mailed free. Prepared by E. C. DeWITT & CO., Chicago.

Sold by Clarke & Falk's P. O. Pharmacy.

The Columbia Packing Co.,

PACKERS OF

PORK and BEEF

MANUFACTURERS OF

Fine Lard and Sausages

Curers of ★ BRAND

HAMS & BACON

DRIED BEEF, ETC.

NEW YORK Restaurant

L. Y. HONG, Proprietor.

First-Class in Every Respect

MEALS AT ALL HOURS.

Oysters Served in any Style.

87 Second St., The Dalles, Or

Just Received

A full line of Fresh Printing and Developing Papers direct from factory.

Solio, Rex, Deko, Velox and Aristo in all sizes.

Also a line of Plates in Cramer, Crown, Seeds and Stanley.

Trays, Printing Frames, Albums, Multigraphs,

And all accessories to complete the outfit of either the amateur or professional photographer.

Our Eureka Combined Toning and Fixing Bath is a dandy. Try it.

The A. E. C. Developer for plates, films or developing papers has no equal. Enough for 35c to develope 6 dozen plates or 6 dozen Velox 4x5. Perfect blacks and whites are guaranteed, if directions are followed. Ask for the A. E. C. Developer, and see that you get the genuine.

We are prepared to compound any and all of your own formulæ and guarantee satisfaction.

At the old place, 175 Second Street, The Dalles, Oregon.

Geo. C. Blakeley.

L. Lane,

GENERAL

Blacksmith

...AND...

Horseshoer

Wagon and Carriage Work.
Fish Brothers' Wagon.

Third and Jefferson. Phone 159

O. R. & N.

UNION PACIFIC

OREGON SHORT LINE

AND UNION PACIFIC

DEPART FOR	TIME SCHEDULES FROM THE DALLES.	ARRIVE FROM
Chicago-Portland Special, 12:25 p. m. via Huntington.	Salt Lake, Denver, Ft. Worth, Omaha, Kansas City, St. Louis, Chicago and the East.	1:05 p. m.
Atlantic Express, 12:30 a. m. via Huntington.	Salt Lake, Denver, Ft. Worth, Omaha, Kansas City, St. Louis, Chicago and the East.	4:05 a. m.
St. Paul Fast Mail, 9:25 p. m. via Spokane.	Walla Walla, Lewiston, Spokane, Wallace, Pullman, Minneapolis, St. Paul, Duluth, Milwaukee, Chicago and East.	8:35 a. m.

OCEAN AND RIVER SCHEDULE

From Portland.

8:00 p. m.	(All sailing dates subject to change.) For San Francisco, Sailing every 5 days.	4:00 p. m
Daily (except Sunday, 8:00 p. m. Saturday, 10:00 p. m.	Columbia River. To Astoria and Way Landings.	4:00 p. m. except Sunday.
Daily except Sunday, 7:00 a. m.	Willamette River. Oregon City, Newberg, Salem, Independence, and Way Landings.	4:30 p. m. except Sunday.
Tuesday, Thursday, Saturday, 6:00 a. m.	Corvallis and Way Landings	4:30 p. m. Monday, Wednesday Friday.
Tuesday, Thursday, Saturday, 7:00 a. m.	Willamette and Yamhill Rivers. Oregon City, Dayton and Way Landings.	2:30 p. m. Monday, Wednesday Friday.
Leave Riparia daily, 7:40 a. m.	Snake River. Riparia to Lewiston.	Leave Lewiston daily, 8:30 a. m.

Parties desiring to go to Heppner or points on Columbia Southern via Biggs, should take No. 2, leaving The Dalles at 12:05 p. m. making direct connections at Heppner junction and Biggs. Returning making direct connection at Heppner junction and Biggs with No. 1, arriving at The Dalles at 1:05 p. m.

For further particulars, call on or address

JAS. IRELAND, Agent,
The Dalles, Oregon.

A Complete Line of Drugs at

M. Z. DONNELL,

THE DRUGGIST.

50 YEARS' EXPERIENCE

PATENTS

TRADE MARKS
DESIGNS
COPYRIGHTS &C.

Anyone sending a sketch and description may quickly ascertain our opinion free whether an invention is probably patentable. Communications strictly confidential. Handbook on Patents sent free. Oldest agency for securing patents.

Patents taken through Munn & Co. receive special notice, without charge, in the

Scientific American.

A handsomely illustrated weekly. Largest circulation of any scientific journal. Terms, $3 a year; four months, $1. Sold by all newsdealers.

MUNN & Co. 361 Broadway, New York

Office, 625 F St., Washington, D. C.

J. S. SCHENCK, President. MAX A. VOGT, Cashier

First National Bank.

THE DALLES - - - OREGON

A General Banking Business transacted

Deposits received, subject to Sight Draft or Check.

Collections made and proceeds promptly remitted on day of collection.

Sight and Telegraphic Exchange sold on New York, San Francisco and Portland.

DIRECTORS.

D. P. THOMPSON. JNO. S. SCHENCK.
ED. M. WILLIAMS, GEO. A. LIEBE.
H. M. BEALL.